WEATHER SYNOPSIS

The barometer remains stationary on the Coast, and showery, cool weather prevails on the Pacific Slope. Rain is reported in Alberta.

The Daily Colonist.

(ESTABLISHED 1858)

COLONIST TELEPHONES

Advertising	11
Business Office	11
Circulation	12
Job Printing	197
Editorial Rooms	80
Editor	2111

NO. 160—SEVENTIETH YEAR | VICTORIA, BRITISH COLUMBIA, FRIDAY, JUNE 15, 1928 | TWENTY-TWO PAGES

British Commons Gives Final Blow to Revision For Which Church Asked

Parliament Refuses Request of Church of England to Legalize Use of Revised Book of Common Prayer Approved by Convocations and Church Assembly

Despite Support of Premier Baldwin Rejection Carries by 266 to 220

LONDON, June 14.—By a vote of 266 to 220, the House of Commons tonight again rejected the revised prayer book of the Church of England. The vote, coming after two days' close debate on which the attention of the nation had been focused, recorded a majority almost identical with that in the previous rejection last December, when the vote was 247 to 205. The revised prayer book after rejection last December, was altered by the bishops, and after approval by the church assembly was submitted to Parliament yesterday.

The speech of Sir William Joynson-Hicks, Home Secretary, this afternoon, was the high light of the efforts of the opponents of revision. The minister, a staunch evangelical, who led the opposition last December, today declared the House was being asked to "revoke its own decision," and inferred that the church was resisting Parliament's decision. He asserted the book was essentially the same as the one rejected last December.

Lord Hugh Cecil and Premier Baldwin were outstanding among the speakers in favor of the revision today.

The question really was, said Lord Cecil, "could you expect good government if you refused the church governors the proper machinery?"

He took the House through a wealth of ecclesiastical history to show that the communion service was based not on Catholic or Protestant doctrine, but on the practices of the primitive church.

"Much has been said about priestcraft," Lord Cecil declared, "but the laity are stronger in the councils of the church today than ever before, and they occupy a position utterly unlike to the position of the laity in the Roman Catholic Church."

Somewhat to the surprise of the House, Winston Churchill was the next speaker. The Chancellor of the Exchequer said he did not altogether like the book, but looking at the matter purely as a member of the House of Commons, Mr. Churchill felt that the Church of England had asked Parliament for a wider interpretation of its freedom in spiritual matters. The House should not approach the matter in a spirit of denial of liberties, when the same were lawfully demanded and the Church of England had expressed to the House, by the only means of expression open to it, a desire for widening its religious liberty.

PREMIER BALDWIN

The Premier stated that difficulties must follow any decision, but he believed those which would face the church if the measure was rejected would be infinitely the more formidable.

Mr. Baldwin said he felt that an adverse vote would weaken the hands of all those in authority in the church for a considerable time to come, and give immense impetus to the very forces which those who were opposed to the new book desired to curb. It would also, he said, hinder the religious progress of the country.

The division was taken on the motion for adoption of the latest revision of the prayer book moved yesterday by Hon. F. B. Merriman, Solicitor-General, and when it was seen by the order in which the tellers lined up that the motion was defeated there were some cheers from opponents of the measure, but the demonstration was quickly silenced.

M. Poincare Wins First Contest in New Parliament

PARIS, June 14.—The Poincare Government emerged victorious today in the first real test fight staged before the present Parliament, which was elected in April, obtaining a vote of confidence by 342 to 167.

The Opposition had demanded the release from prison of the Communist deputies Cachin, Doriot and Marty, who are undergoing sentences of various lengths for inciting military disobedience.

Premier Poincare refused even to discuss the matter before the House and asked an indefinite postponement, making it a question of confidence. The Chamber thereupon approved the Government's motion, although many Radicals of the Herriot party voted with the Opposition.

TO "SLEEP OVER IT"

WASHINGTON, June 14.—In a flushed but obviously happy silence, Herbert Hoover tonight accepted the congratulations of his closest friends upon the attainment of the Republican presidential nomination, but he withheld all comment and retired to bed to let tomorrow take care of his new problems and honors.

From the Colonist Tower

Friday, June 15

167th Day, 1928

THE WEATHER

Victoria and Vicinity—Fresh to high south and west winds, partly cloudy and cool, with showers.

Sun Rises: 4:12 o'clock.
Sun Sets: 8:15 o'clock.

Low Tide: 7:23 a.m.; 1.6 ft.

Sports

Boston fans shower umpire with bottles when Rogers Hornsby is chased from game for disputing called strike. Pennock pitches tenth victory for Yankees.

Four semi-finalists named at B.C. junior lawn tennis championships.

Eagles win free hitting game from Old-Timers.

P. N. W. golf open tournament starts today at Portland.

The News

Local and Provincial—

Nominating convention of Conservative party to be held in Chamber of Commerce rooms on Tuesday.

Lake Hill bus line sold to Mr. Matson; franchise by-law to be drafted.

Dr. Tolmie addresses electorate of his own constituency.

Vancouver chief of police on witness stand.

Dominion, Imperial and Foreign—

Mr. Hoover nominated for President by Republicans on first ballot.

House of Commons rejects revised Prayer Book.

General Nobile's party unable to reach land.

Atlantic Flights May Be Postponed For Several Days

NEW YORK, June 14.—Dr. James Kimball, United States weather bureau, told the Associated Press that he had advised Miss Mabel Boll and Miss Amelia Earhart not to hop off from Newfoundland tomorrow on their projected transatlantic flights.

Miss Earhart's plane, Friendship, is at Trepassy, Newfoundland. The Columbia, in which Miss Boll plans her flight, is poised on the runway at Harbor Grace, eight miles away, ready for an immediate take-off.

A storm has developed in mid-Atlantic, Dr. Kimball said, with dense fogs all along the great circle course.

The storm is moving too slowly to predict its drift, but it already has affected the weather off Newfoundland, where fog has descended. The storm centre is not far from the North Atlantic ice patrol and stretches eastward from the Azores toward the Irish Coast.

If it increases in intensity, Dr. Kimball said, it may postpone the flights for several days.

NOBILE PARTY CANNOT MAKE WAY TO LAND

Crippled State of Two Men Prevents — Request for Medicine and Snow Spectacles Tells Story

SEALER CANNOT GET PLANE NEAR ENOUGH

(Copyright, 1928, by the Associated Press)

KINGS BAY, Spitzbergen, June 14.—Hope that General Umberto Nobile and the five men marooned with him on the ice near Foyne Island might be able to make their way to some of the dots of land in that vicinity was virtually dissipated tonight.

Word came that, due to injuries to General Nobile and Natle Cecioni, the motor chief, who suffered a broken leg when the dirigible crashed, the party is unable to move from its present position.

General Nobile asked for snow spectacles, snowshoes, medicines and gum boots. This list is eloquent of the conditions which he and his companions are facing.

The messages said that the party of three, consisting of Dr. Finn Malmgren and Captains A. Mariano and Filippo Zappi, took no skis with them as the ice would have prevented their use.

BEARS MAKE VISITS

Polar bears have visited Nobile's party, but have proved friendly, showing nothing but curiosity at the presence of the castaways in their realm.

Measures to intercept the foot travelers who started May 30 for Cape North have been taken by Captain R. Larsen, who, with Lieutenant Luetzow Holm, is in the North with seaplanes aboard the steamer Hobby.

Captain Larsen reported tonight that pack ice extended so far that the use of airplanes was impossible, but that he and Lieutenant Holm will try to make a flight eastward later on.

Meanwhile the Hobby has put dog teams ashore under the leadership of Tandberg and Noels. They are to lay down aid depots at Cape Platen, North Cape, Beverley Sound and Dove Bay, and are to patrol the route which Dr. Malmgren's party was likely to take.

MR. BENNETT SOUNDS CALL TO DOMINION

Keynote Struck in Toronto in Opening Speech of Tour — Utilize Natural Resources Fully

MORE IS NEEDED THAN AGRICULTURE

TORONTO, June 14.—Problems before the Dominion of Canada were dealt with today by Hon. R. B. Bennett, leader of the Conservative opposition in the House of Commons, in a luncheon address before the Toronto Business Men's Conservative Club.

He declared that the country could not be built up by agriculture alone. Diversity of occupation was necessary.

"No matter what their trade," declared Mr. Bennett, "there must be work for the people. Two-thirds of our exports are raw materials, and of the goods we bring in eighty per cent, or four-fifths, are manufactured or partly manufactured goods."

The reaching of a common ground that would apply to the country as a whole in this connection was not an easy matter, he said.

RESOURCES ARE HERE

Referring to the movement of Canadians to the United States, Mr. Bennett declared that conditions had vastly changed since the war. The United States had put in a quota law and Canada lost people as they were brought in. Yet Canada had the greatest mineral and other resources.

"Why, we are one of the wonders of the world," he declared. "Yet we cannot keep the people who come in here, or our natural increase. My answer to the question is that we have not offered the people anything to do."

TAXATION

The opposition leader declared that as a result of the appropriations made since the last session of the Federal House $386,000,000 would have to be found by the taxpayers of the country, asserting that the burden of taxation was too heavy for Canada to bear. He said: "No population of nine and one-half millions can carry that burden for long."

NEW GOLD STRIKE WITHIN PROVINCE

It has developed that the new find of placer gold, reported from White Horse, is within British Columbia. Squaw Creek, the scene of the discovery, is just inside the boundary between this province and the Yukon. It is not shown on Government maps, but is described as about twenty-five miles southerly along the Tatshenshine River from Dalton's Post. The new stakings were made by Indians. A White Horse man has been appointed deputy mining recorder.

WANT HISTORY OF GREAT WAR

CANADIAN LEGION PRESENTS REQUEST TO GOVERNMENT OF COUNTRY

Record Should Be Written of Part Played by Forces of Empire and of Canada

SAINT JOHN, N.B., June 14.—Decision to hold the next annual Dominion convention of the Canadian Legion of the British Empire Service League in Regina, Sask., was reached just prior to the close of the second annual meeting here this afternoon following an invitation from Lieutenant-Colonel James McAra, Mayor of Regina. The convention was formally adjourned at 5.15 o'clock, after four days of deliberation, during which time many important resolutions were submitted by the various committees.

Practically all of the delegates, representing the provinces from Nova Scotia to British Columbia, left for their homes tonight. A feature of the afternoon session was the announcement by Sir Percy Lake that an invitation had been received from the Canadian National Exhibition Association to hold a parade of war veterans and permanent militia this Fall in conjunction with the golden jubilee of the famous fair.

HISTORY WANTED

The Legion today decided to ask the Prime Minister of Canada, Right Hon. Mackenzie King, to consider

Continued on Page 2, Column 4

LAUNDRYMEN MEET

WASHINGTON, June 14.—Two hundred representatives of laundries of the Pacific Northwest are expected in Tacoma Sunday for the opening of the annual convention of the laundrymen's association.

DR. TOLMIE IS WELCOMED BY ELECTORATE

Conservative Leader Addressed Meeting at Lake Hill Community Hall Last Evening

FORECASTS POLICY TO AID PROVINCE

Flat Denial Given That Promise of Cabinet Rank Given Mr. A. H. McNeill or Anyone Else

HON. S. F. Tolmie, leader of British Columbia Conservatives, was greeted with a clamorous ovation at Lake Hill last night when he rose to address his first campaign meeting in the riding in which he is candidate for election.

Prolonged applause greeted his appearance in the hall, and when he stood up to begin his speech the audience broke into loud applause, which was followed by the singing of "For He's a Jolly Good Fellow." When the song was ended, the building rang with cheers for the Conservative leader.

Dr. Tolmie dealt with the political situation generally in his speech. He did not reveal the platform of his party in detail, explaining that the announcement of this would be made in Vancouver next week. Vancouver had been chosen as the scene of the announcement, he said, because it was the most populous city in the province, because it was the city where the Conservative party had its headquarters, and because he had been expressly invited to reveal the policy of the party there.

CANADIAN PLATFORM

"The platform will be announced on Tuesday," he said. "You will find it thoroughly Canadian, thoroughly British Columbian, and also constructive. If our party is returned we will administer the affairs of the province in an economical and efficient manner, treating all alike, with fairness to all and no special privileges to any one class."

Dr. Tolmie denied the allegation that he had promised to make Mr. A. H. McNeil Attorney-General if the Burnaby Conservative Association would nominate the latter and if the Conservatives were returned to power.

"Let me say," he declared emphatically, "that I have not offered or intimated to any man in British Columbia that I would give him a seat in the cabinet. I have not bargained with a single man in that way."

Continued on Page 2, Column 5

POLICE CHIEF BLAMES MAYOR FOR TROUBLE

Vancouver Chief of Police in Witness Box Says Mayor Taylor Protected Offenders

OTHER EVIDENCE IS CORROBORATED

VANCOUVER, June 14.—Asserting that he did not believe protection money had been paid to police officers to allow gambling houses to operate, Chief of Police H. W. Long gave evidence at this afternoon's inquiry into the Vancouver police force.

Chief Long was on the witness stand for almost the entire day. He was subjected to the most grueling cross-examination of the inquiry throughout the afternoon.

"ENTERTAINMENT" FUND

At the opening of the session Chief Long made a statement to the commissioner in regard to the "entertainment" fund. It had been explained to him by his predecessor that the fund was obtained from contributions known as bribe money turned in by the officers and also from the sale of unclaimed stock. He had never seen the books of the fund until the present inquiry.

Frank Amor, secretary of the chief, had given him the same explanation of the origin of the fund. No money had ever been turned into the fund that he knew of

Continued on Page 2, Column 3

Republican Candidate

Mr. Herbert Hoover Depicted by Cartoonist Ripley

MR. Hoover, although still comparatively young, has had a long, distinguished and unvaryingly successful career, as mining engineer, as administrator of great industrial enterprises, as administrator of relief in Europe, and as food controller in the United States during the Great War. As Secretary of Commerce in Mr. Coolidge's cabinet he has been a leading proponent of the St. Lawrence Waterway project.

Lake Hill Bus Line Sold To Mr. Matson; Franchise By-Law Will Be Drafted

SALE of the Lake Hill municipal bus service to Mr. J. S. H. Matson for $15,000, appointment of a committee of four to draft the by-law to be presented to the electorate asking the people to give a twenty-year franchise to the Matson Bus Company, and announcement to the effect that Cadboro Bay was to be given a transportation service, were the outstanding features at last night's meeting of the Saanich Council.

The sale of the Lake Hill bus service is subject to the written approval of the municipal solicitor, who has already given a verbal opinion to the effect that the council has the right to sell the service without putting a by-law to the people of the district that the line serves.

A permit was given to Mr. Matson last night to operate stages on the Cadboro Bay route, which has never been properly maintained on a set schedule and by modern equipment.

Reeve William Crouch, Councillor George Watson, Councillor William Stubbs and Councillor Fred. Borden were appointed to the committee to draft the franchise by-law to be presented to the electorate for ratification.

The transportation question was first brought up when an offer from the Empress Taxi Company was read. This offer was $15,000 for the Lake Hill bus service, provided a ten-year franchise was given the company on the East Saanich Road. The council, however, could not deal with the offer, as it was not empowered to accept it with such conditions attached. The franchise condition would have to be put to the people.

LETTER READ

A letter was then read from Mr. Matson offering $15,000 for the same service, but without any conditions whatsoever attached to it. After considerable debate, Councillor Stubbs moved and Councillor Borden seconded a motion that the Lake Hill service be sold to Mr. Matson for $15,000. The motion was carried unanimously.

When the matter was brought up Councillor Watson questioned the power of the council to sell the service without first putting the matter to the people of the Lake

Continued on Page 2, Column 3

To Unveil Cairn At Historic Post Of Great Company

NEW WESTMINSTER, June 14.—Commemorating the establishment, in the late '40's, of a trading post at Hope, thus transplanting the headquarters of the Hudson's Bay Company from Oregon to British Columbia, a cairn will be unveiled at Hope Saturday.

Judge F. W. Howay will leave here for the Interior town Friday to take part in the ceremony, at which the chief speaker will be Mr. Justice Dennis Murphy.

STEWART ACQUITTED

WASHINGTON, June 14.—Robert W. Stewart, whose resignation as chairman of the board of the Standard Oil Company of Indiana recently was demanded by John D. Rockefeller, Jr., was acquitted today by a jury in the District of Columbia Supreme Court of charges of refusing to answer questions of the Senate oil committee.

Stewart sprang into the spotlight in the oil investigation by his refusal last February to answer questions of the committee, resulting in his arrest and then his reappearance, at which he admitted he had received $759,500 of Liberty Bonds from H. S. Osler, president of the Continental Trading Company. He said that he had not personally profited a penny from the bonds and had turned them over to his company.

MR. G. G. McGEER NOT GRATEFUL

VANCOUVER LAWYER PRAISED BY LIBERAL MINISTER IS IN REVOLT

Wished to Join Conservative Association and Make Statement on Platform

VANCOUVER, June 14.—Application by G. G. McGeer, K.C., on Wednesday night to become a member of the Young Conservative Association is the sensation that is stirring political circles in the city today, according to The Provnce. The Province story proceeds:

"Mr. McGeer told members of the organization outside the doors of the meeting held Wednesday night at Conservative headquarters that he wished to join the association, take the platform at the meeting and make a statement.

When the member he had approached had recovered from his surprise, he carried the question into the meeting asking for instructions. The meeting decided to refer the matter to a committee. This morning an application blank was sent through the mails to Mr. McGeer.

DELAY UNEXPLAINED

"Mr. McGeer was approached by a Province reporter at the Court House this morning, who said: 'I hear you are not supporting the Liberal party in the present provincial election. Have you any statement to make?'

"'Not yet,' replied Mr. McGeer, repeating the answer to a second question of the same nature.

"It is understood that Mr. McGeer is quite out of sympathy with the provincial Liberals and has threatened if he ever takes the platform to make statements that will really enliven the campaign. It is significant that he was approached by a delegation from South Vancouver to stand in the Liberal interests in that riding, but did not accept."

CHAIRMAN OF REICHSTAG

BERLIN, June 14.—Paul Loebe, president of the Reichstag for the past eight years, was again reelected to that post today.

Conservative Ward Meetings

Meetings for the purpose of choosing delegates to the CONSERVATIVE NOMINATING CONVENTION will be held in the Association Rooms, Campbell Building, at 8 o'clock on the following evenings:

Friday, June 15.....Ward 4
Monday, June 18.....Ward 2

All Conservatives on the voters' list in their respective wards are cordially invited.

Republican Convention Nominates Mr. Hoover as Presidential Candidate

Single Roll Call Records With Impressive Finality Overwhelming Victory—Secretary of Commerce Gets 837 Votes—His Nearest Opponent Gets 64 Only

Platform Declares for Prohibition Enforcement and Marketing Control

By RON PRICE, Associated Press Staff Writer

CONVENTION HALL, KANSAS CITY, Mo., June 14.—Herbert Hoover was chosen tonight the Republican nominee for President. A single roll call in the national convention told with impressive finality the story of his overwhelming victory against a united field of rivals. A foregone conclusion ever since the convention met last Tuesday, his nomination became a reality long before the roll of the states was completed. The final count disclosed the allied candidates against him in complete rout.

Lowden, of Illinois, his nearest competitor in strength amassed before the convention assembled, withdrew entirely at the last minute, saying he would not care to be a candidate on the farm relief plank adopted by the convention.

Mr. Hoover stands on a platform promising farm relief without mention of the equalization fee and pledging strict enforcement of the prohibition amendment. A fighting farm bloc bid for endorsement of the McNary-Haugen bill was rejected almost three to one earlier today, and a motion to modify the enforcement plank was shouted down without record of vote.

The vice-presidential nominee will be chosen at the final session of the convention tomorrow. There was much talk tonight of renomination of Vice-President Dawes, but Representative Tilson, of Connecticut, Senator Deneen, of Illinois, Governor Fuller of Massachusetts and fully a score besides were in the running.

The overnight recess will afford opportunity for the Presidential nominee himself to communicate to party leaders here any word of advice he may have for them. It is the expectation of many of Mr. Hoover's friends that he will resign shortly as Secretary of Commerce, and after two or three weeks of consultation at the capital will go to his home in Palo Alto, Cal., to receive the official notification of his choice as party standard bearer.

HOW STATES VOTED

The vote by States was as follows: Alabama, Hoover, 15; Arizona, Hoover, 9; Arkansas, Hoover, 11; California, Hoover, 29; Colorado, Hoover, 15; Connecticut, Hoover, 17; Delaware, Hoover, 9; Florida, Hoover 9, Curtis 1; Georgia, Hoover 15, Curtis 1; Idaho, Hoover, 11; Illinois, Coolidge 13, Lowden 16, Watson 4, Hoover 24, Dawes 1 (one not voting); Indiana, Watson, 33; Iowa, Hoover 7, Lowden 22; Kansas, Curtis 23; Kentucky, Hoover, 29; Louisiana, Hoover 11, Curtis 1; Maine, Hoover, 15;

Continued on Page 6, Column 3

Victoria Moose Win Ritualistic Cup in Northwest Contest

BELLINGHAM, Wash., June 14.—More than 3,000 visitors registered here today for the first day of the Northwest Moose Association's thirteenth annual convention.

Two thousand more were expected by Saturday morning. A class of 100 was initiated into the order at ceremones tonight.

The Victoria Lodge won the ritualistic cup, its squad scoring eighty-four per cent in the contest, with Spokane second.

Reports are due tomorrow from the resolutions and credentials committees.

TO FLY NONSTOP CANADA TO MEXICO

WINDSOR, Ont., June 14.—In an effort to make a nonstop flight from Windsor to Mexico City, 2,500 miles, two aviators will take off from Walker flying field at 6 o'clock Saturday morning.

The flyers, Joaquim Pancheco, Mexican, and Fritz Vieler, lieutenant in the German air force during the war, hope to make the flight in thirty hours. They will fly a Stinson-Detroiter monoplane.

The flight, according to Pancheco, the twenty-five-year-old backer, is an effort to popularize flying in Mexico and give that country publicity in aviation circles.

The line of flight will be from Windsor in a direct line to Washington over the United States capital and from there in a bee-line for Mexico.

Cause Not Stated

KANSAS CITY, Mo., June 14.—Fire broke out on the roof of the Hotel Baltimore, where the Hoover headquarters are located, shortly after 8 o'clock tonight.

Fire apparatus quickly checked the flames, and it was reported that little damage was done.

A throng of people gathered in the streets below and watched the smoke and flames.

WEALTH OF SONG AND ARTS FOUND

Canadian Folk Song and Handicrafts Festival in Winnipeg Reveals Abundance

WINNIPEG, June 14.—Fifteen nationalities of Continental European extraction, now resident in Western Canada, totaling over 400 people, will take part in the new Canadian folk song and handicraft festival to be held at Winnipeg, June 19 to 23, inclusive, under the auspices of the Canadian Pacific Railway. Each national group has prepared its own programme of music and dancing, all of it of a folk nature and performed in native costume, practically all of the performers being amateurs. The concerts will be given in the Royal Alexandra Hotel and in the Walker Theatre, commencing with a matinee on Wednesday.

Handicrafts of great beauty and variety have come in from all over Western Canada, with a loan exhibition sent by the Canadian Handicrafts Guild from the East. These will be exhibited in specially constructed booths in the rotunda of the Royal Alexandra, where workers will give demonstrations of dyeing, weaving and other home arts.

Premier Bracken will formally open the festival at a luncheon on Tuesday, when the handicrafts exhibit will be on view, the concerts commencing the next day.

WILL NAME CANDIDATES NEXT TUESDAY

Delegates Will Assemble in Auditorium of Chamber of Commerce to Make Choice of Candidates

PARTY IS ANXIOUS TO ENTER FIGHT

The nominating convention of the Conservative party to name four candidates who will carry the party standard in the forthcoming provincial election will be held on Tuesday evening next in the Chamber of Commerce rooms. The meeting is called for 8 o'clock. The selection of the auditorium of the Chamber of Commerce is made because of the fact that it was found impossible to handle the delegates in the rooms of the association.

With six wards of the city electoral district sending fifty delegates, in addition to the alternates that will attend, the convention will prove a large one and the balloting for candidates, if this is necessary, will take considerable time.

The meeting will be presided over by the president of the Central Association, Mr. F. C. Elliott. In view of the fact that the meeting, under the most favorable conditions, will be rather prolonged, the desire is expressed by the president and the others responsible for the conduct of proceedings that the delegates will be present early so that no time may be lost in getting under way.

The four former members, it is understood, are all agreeable to accepting nomination as the candidates of the party. While there have been some other names mentioned as likely to be put forward as prospective contestants, it is not known positively whether a ballot will be necessary.

Ward Four will elect its delegation this evening, and on Monday evening next the election of the representatives of Ward Two will be made at a meeting of the ward to be held in the rooms of the association, Campbell Building.

The attendance at all the ward gatherings has been large, manifesting the deep interest that has been awakened in the party with the calling of the election. There is a readiness manifested on the part of all members of the party to lend their most ardent efforts to bring about the election of the solid four in the Conservative cause, whoever they may be.

GROWERS' COMPANIES TO BE AMALGAMATED

VERNON, B.C., June 14.—G. A. Barrat will be the Associated Growers' representative to Britain during the month when the crop is on the market. Appointment was made at the annual meeting of the directors. The question of the removal of the head office to Kelowna was set over until the December meeting. The Vernon Board of Trade's fight for equalization of freight rates was endorsed.

It was decided to voluntarily wind up the Growers' Packing House, Limited, and to have the Associated Growers assume the assets and liabilities, in order to save costs incidental to keeping two companies going.

Wear Cathcart's Ladies' Pure Silk Stockings

Cathcart's Deauville SANDAL - - - $10

Just unpacked a direct imported shipment of the above extra smart sandals. Carried in white, and beige and white.

All sizes and all widths.

CATHCART'S

We Can Fit and Suit You
1208 Douglas Street
Phone 1125
WM. CATHCART & CO. LTD.

Beatty BROS LIMITED

SUNSHINE SALE

There are many problems to be looked after by our Government. We will hear all about these during the election campaign. But what about your wash-day problems? Let the Beatty washer look after these for you.

The Beatty Washer Store

712 Cormorant Street, Fairfield Bldg.

Office Furnishings

Desks, Tables, Chairs, Cabinets, Typewriters, Multigraphing Machines

DIGGON'S LTD.

1208-12 Gov't St. Phones 2147-2148

Young & Pottinger

Sheet Metal Work
Plumbing
Furnaces Installed and Repaired
Phone 515 2630 Douglas Street

DRYLAND WOOD

Good Fresh Water Fir, 12-Inch Lengths, $5 cord. Dry Kindling, $6 cord. Inside Fir, $6 cord. Delivered anywhere.
SHAWNIGAN LAKE & MALAHAT DRYLAND WOOD CO.
2022 Douglas Street, Corner Pembroke
Phone 1185—After 6 P.M., 5341X

Steady progress is being made on the installation of fish oil tanks on Ss. Nootka and Ss. Princess Ena at the Victoria Machinery Depot Company, Limited. Work will be finished on the Nootka this month, while the Ena will not be released until July.

powder for whiter and brighter teeth

Powder not only cleans teeth, it *polishes* them. And a brilliant polish makes white teeth look whiter still. That is why so many beautiful women use Calvert's. They choose Calvert's because it polishes so easily—a powder prepared in the right way, so smooth that you cannot feel it between your finger and thumb, and most refreshing to use.

Calvert's CARBOLIC Tooth Powder

Druggists sell it, 25, 50 and 75c.
Agent for Canada: Alan Webster, Keefer Building, Montreal

If you still prefer a dentifrice in paste form ask for the best that science can make—Calvert's Carbolic Dental Paste, 25 and 50c. a tube.

Kirkham's Grocerteria

749-751 YATES STREET

WEEK-END SPECIALS

A List of Extra Values Adds a Special Interest for the Thrifty

Reliance Pure Orange Marmalade, 4's, per tin	40¢
Empress Raspberry and Blackberry Jam, 2's, per tin	29¢
Choice Raspberries and Strawberries, 2's, per tin	24¢
Choice Sliced Peaches, large tins, 2½'s, per tin	25¢
Frankford Standard Corn, 2's, 2 tins for	25¢
Malkin's Best Tomatoes, large tin for	15¢
Clark's Assorted Soups, 2 tins for	19¢
Home Catsup, large bottle, 28-oz., for	25¢
Shirriff's Jelly Powder, 4 pkts. for	25¢
Aunt Jemima's Pancake Flour, per pkt.	17¢
Biscuits—Chocolate Eclairs, 1's, per carton	29¢
Pumpkin, 2 large tins for; Red Salmon, 2 tins for	25c
Kellogg's Pep, 2 pkts. for; Corn Flakes, 3 pkts. for	25c
Ceylon Breakfast Tea, per lb.	50¢
1 lb. Banquet Coffee and 1 lb. Lump Sugar for	65¢
Capital Pastry Flour, 10-lb. cotton sacks	48¢
Five Roses Flour, 49-lb. sack for	$2.59
B. & K. Rolled Oats, 20-lb. sack for	$1.10
Jiff Soap Suds, large pkg. for	19¢
Old Dutch Cleanser, 2 tins for	19¢
Royal Crown Soap, 6-bar carton for	20¢
CERTO Per Bottle	27c
SEEDLESS RAISINS 2 Lbs.	25c
FRY'S COCOA ½'s	25c

PROVISIONS—COOKED MEATS—FRUITS

Smoked Picnic Hams, per lb.	20¢
Smoked Cottage Rolls, per lb.	27¢
Sliced Ayrshire Ham, per lb.	38¢
Home-Cooked Boiled Ham, sliced, per lb.	48¢
Choice Baked Ham, sliced, per lb.	58¢
Island Creamery Butter, 3 lbs., $1.27; per lb.	43¢
Finest New Zealand Butter, 3 lbs., $1.32; per lb.	45¢
New Laid Eggs, Extras, per doz., 33¢; Firsts	30¢
Home-Cooked Sliced Corned Beef, per lb.	25¢
Mild Cured Breakfast Bacon, sliced, per lb.	40¢
Peameal Back Bacon, sliced, per lb.	40¢
Choice Mild Cheese, per lb.	27¢
Cooket or Domestic Shortening, per lb.	18¢
Cantaloupes, Choice, large; Cauliflower, Choice, Local	20c
Grapefruit, 6 for; Cherries, Royal Anne, lb.	25c
Small Juicy Sunkist Lemons, per doz.	22¢
Fresh Local Green Peas, 3 lbs. for	25¢
Choice Hothouse Tomatoes, per lb.	25¢
California Large Red Plums, per lb.	15¢
Newtown Pippin Apples, 3 lbs. for	25¢
Fine Local Head Lettuce, per head	5¢
Fresh Local Carrots, 3 bunches for	10¢
Fine New Potatoes, 4 lbs. for	25¢
Good Sound Burbank Potatoes, 14 lbs. for	20¢
Hand-Rolled Chocolates, per lb.	25¢
Fresh Spring Cabbage, 2 for	15¢
Chevy Chase Ginger Ale, per bottle	20¢

Store Open Evenings for the Sale of Fruit, Bread, Butter, Eggs, Confectionery, Tobacco, Cigarettes

Lake Hill Bus Line Sold To Mr. Matson; Franchise By-Law Will Be Drafted

Continued from Page 1

Hill district in the form of a plebiscite. Reeve Crouch and Municipal Clerk Sewell informed the council, however, that the municipal solicitor had advised them the council was empowered to sell the service without consulting the people of the district affected.

It was because the people of the Lake Hill district had guaranteed to underwrite the loss on the municipal bus line, however, that it was suggested the money received from the sale of the service should be spent in that district.

Councillor Stubbs took the attitude that the question was a much larger one than simply affecting the Lake Hill district. It was a question of improving the transportation of all Saanich. He did not doubt for one minute the people of Lake Hill realized this, for they had already seen an earnest of Mr. Matson's intention in the splendid new equipment and better schedules already put into effect in other parts of Saanich.

LAKE HILL FAVORABLE

It was pointed out by Councillor Eden that the Lake Hill bus service had not shown a profit since its inception, although it had been able to pay for improvements in its equipment. He felt that the Lake Hill people would wholeheartedly endorse the council's action for it would mean better equipment, better schedule and the same reasonable fares.

Reeve Crouch expressed the opinion that the Lake Hill people did not want to vote on the question. He had talked to residents in that district and they all realized they would not only get better equipment, schedule and the same fares, but would also benefit from the sale of the equipment and service by having the money received from the sale spent in their district.

Councillor Hagan felt the same way, and heartily endorsed the sale of the service because he was confident the whole future of Saanich was tied up in the development of the transportation system.

Referring to the offer made by Mr. H. B. Olson, Councillor Stubbs said that the Empress Taxi Company only seemed to want to take over such transportation routes that would pay it, whereas on the other hand, Mr. Matson had undertaken to improve the entire transportation system in Saanich, which he endorsed, knowing that his ward, Ward Four, would soon feel the effect of the new development.

Councillor Watson said that the difference between Mr. Olson's offer and that of Mr. Matson was that there were "strings" on the former and none on the latter.

WARD ONE BENEFITS

Councillor Eden emphasized the fact that Ward One would be greatly benefited by the sale of the service, for some $12,000 would be spent in the Lake Hill district as a result of the sale of the bus service and at the same time a much better service would be given the people.

No sooner had the motion to accept Mr. Matson's offer been passed, than there were exclamations from all sides. Reeve Crouch declared: "This is the best piece of business that this council has done for a long time. I, for one, will not go with any trepidation before any audience when it comes to discussing it.

"I know that my constituents will be glad to shake my hand for the support I have given to this. It is a move that will benefit the whole of Saanich."

These and many other exclamations greeted the unanimous passing of the motion.

Following the passage of this resolution a franchise agreement drawn up by the legal adviser of Mr. Matson was submitted to the council with an accompanying letter. This letter pointed out that the agreement had been submitted in such a way as to allow the council to insert clauses or amend clauses that they felt would protect the people of Saanich. He, Mr. Matson, in doing this, knew that the council would not work any hardship on him in demanding minimum rates and services where a loss would be sustained.

An appeal for decision from the franchise could be made to the Lieutenant-Governor-in-Council until such time as a public utilities commission was appointed by the Provincial Government.

The committee of four appointed to draft a by-law to submit to the people will get to work right away, and it is expected that the next meeting of the council will see a by-law ready for revision by the entire council.

Passes Through Canada

LIEUT.-COL. Herbert Molson, right, honorary officer commanding the Royal Highlanders, wishing "bon voyage" to Sir Cecil Clementi, left, Governor of Hong Kong, just before His Excellency, with Lady Clementi and their four children, sailed on board the Canadian Pacific liner Melita for the Old Country.

GOLF SUITS

Four-Piece Harris Tweed Golf Suits—that combine smartness with comfort, whether one's sport is measured by holes, or miles $65.00

W. & J. WILSON

MEN'S AND BOYS' CLOTHIERS

1217-1221 Government St. Established 1862

Phone 809

POLICE CHIEF BLAMES MAYOR FOR TROUBLE

Continued from Page 1

others," declared Chief of Police H. W. Long in the course of his testimony at the police inquiry this morning. Under examination by A. H. MacNeill, commission counsel, where there had been any hope of prosecution for bribery.

PUT UP TO MAYOR

"When Mayor L. D. Taylor told me that a Chinaman wanted the privilege of operating a gambling place at 54 Cordova Street, I told him if the Chinaman operated he would be pulled the same as the sel, the chief admitted the Chinaman was Shue Moy.

The chief declared that he was "astounded and annoyed" to learn that gambling had spread to "such an extent" in 1927.

"I wondered if the Mayor's policy had become known to the underworld and had spread as a result," he said.

"Haven't you, yourself, complained that the Mayor would not let you do what you wanted? Didn't you say on one occasion, 'Oh, if the Mayor would only leave us alone'?" asked Mr. MacNeill, counsel for the investigating commission.

"Yes," replied the chief, "I think the Mayor was inclined to let gambling run too wild, there is no question about that. It hampered our work, especially with the heavy crimes in the Fall of 1927. He would send for me from time to time and would order me to get after the major crimes."

THE MAYOR AGAIN

In reply to a question from Mr. MacNeill, Chief Long admitted that Mayor Taylor had complained to him about officers breaking in the door at Joe Celona's disorderly place.

"But he knew what kind of a place this was and why the door had been broken?" asked Mr. MacNeill.

"I presume he did," was the reply.

Asked if he recollected Inspector John Jackson telling Detectives McLeod and Grant in his own office that they had better leave the gambling situation alone, the chief replied that he did.

"You did not agree that it should be left alone?" asked Mr. McNeill.

"Certainly not," replied Chief Long.

PIMPLES LASTED OVER 2 YEARS

Very Large and Painful, Healed by Cuticura.

"My daughter's face was covered with pimples that were hard, very large and red. They festered, and were so thick that you could not put a pin head between them. They also broke out on her shoulders and back. They itched and burned, and she could hardly have her clothes touch her, they were so painful. Her face was badly disfigured. The trouble lasted over two years.

"I read an advertisement for Cuticura Soap and Ointment so purchased some and at the end of three months she was healed." (Signed) Mrs. Horace Reynolds, New Glasgow, N. S., March 22, 1927.

Cuticura Soap, Ointment and Talcum are ideal for daily toilet uses.

Sample Each Free by Mail. Address Canadian Depot: "Stenhouse, Ltd., Montreal." Price, Soap 25c. Ointment 25 and 50c. Talcum 25c.
Cuticura Shaving Stick 25c.

He Who Manufactures Synthetic Life

PROF. WILLIAM NASH MILLER

Of the University of Toronto, under whose direction Bios No. 1, a component part of living matter, has been synthetically produced in the laboratory. The discovery is hailed as one of the first magnitude. One of the possibilities is that the divine spark of life might be created from inert chemicals. Prof. Miller is internationally known in biochemical circles. Many years ago he began his experiments with yeast.

WANT HISTORY OF GREAT WAR

Continued from Page 1

ways and means of having written a history of the Great War, setting forth in their true light the accomplishments of the Canadian and Empire forces. This was connected with a suggestion that the provincial educational authorities be asked to use a short history in their schools.

The chairman read a telegram from Sir Arthur Currie, thanking the convention for the honor done in electing him president.

It was decided to have a committee appointed to frame a ritual for the Legion and submit to the next convention.

TO SIR PERCY LAKE

H. A. Sibly, Toronto, on behalf of the Legion, presented to the retiring president, Sir Percy Lake, a silver service and to Mrs. Lake a beaded bag.

The resolutions committee presented its final report. It was recommended that the convention go on record as opposed to any change in the policy of the pensions board commissioners regarding the permanency of pensions; that the Government be asked to appoint a supervisor of soldiers' advisers; that the Department of Pensions and National Health be requested to provide transportation for reasonable purposes to men totally disabled or under treatment for a pensionable condition.

R. B. Pratt, Medicine Hat, chairman of the credentials committee, reported that 144 branches were represented.

FALSE ORDERS CAUSE EXECUTION OF NINE

MEXICO CITY, June 14.—Dispatches from the city of Oaxaca say that false execution orders caused the death before a firing squad recently of nine innocent persons, including the mayor and eight local officials of the town of Huatla, in the State of Oaxaca.

Political enemies were said to have caused the false orders. The orders were purported to have been signed by the war department.

DR. TOLMIE IS WELCOMED BY ELECTORATE

Continued from Page 1

Beginning his speech, the Conservative chieftain remarked that the address was his first of the election campaign in Saanich. He expressed his pride at his nomination and his deep appreciation of Hon. T. G. Coventry's sportsmanship in standing aside so that he might run in Saanich.

"They are concerned with me as an absentee leader," Dr. Tolmie said of the Liberals. "I want to say that the absentee leader is in a much better position than those responsible for the absentee vote. I have fulfilled my obligations to the party right down to the letter."

When he had accepted the leadership of the party at the Kamloops convention, Dr. Tolmie continued, he had been told he could remain out of the province until the election was announced. Between the last two sessions of the House he had delivered 120 speeches in all sections of the province, and during a twenty-day visit to British Columbia at Easter, he had been at home on only three nights. Immediately word of the forthcoming election had reached him at Ottawa he had embarked on a train for the Coast.

It had been said that he had had no experience in the Provincial Legislature. It was true that he had not learned how to handle political patronage when he was Federal Minister of Agriculture. He had depended on the Civil Service Commission to handle appointments. He had not had a chance, Dr. Tolmie went on satirically, to let any contracts to political friends. He had not had a chance to bungle the administration of public affairs—as had been the case, for example, at Sumas, at Oliver and at Merville.

VANCOUVER'S TREATMENT

Dr. Tolmie described the Liberal Government's attitude towards the demand for cabinet representation for Vancouver as cowardly. With about half the people of the whole province as population, Vancouver had been persistently denied cabinet representation because the Government had been frightened to open a seat in that city. Now the Liberals were making an eleventh-hour attempt to make amends. Absolutely at the eleventh hour. The whole thing was an insult to the intelligence of the people.

Dr. Tolmie quoted from the proceedings of the House of Commons to show that the MacLean "manifesto" with regard to the proposed completion of the P.G.E. Railway and its disposal to the C.N.R. was over-optimistic. He quoted answers of the Minister of Railways to questions in Parliament on the day before the manifesto was issued. The answers were to the effect that the management of the C.N.R. had no authority to enter into such a transaction, the nature of which was such as to necessitate its reference to the House. The position of the P.G.E. with regard to which negotiations were proceeding, the Minister was quoted as saying, was the same as the position with respect to other roads elsewhere in Canada.

The Better Terms movement had been initiated by the Conservatives many years ago, and should the party be returned to power it would carry on that campaign "to the limit." It would do all in its power to safeguard the interests of the province. The Liberals had interested themselves in the Better Terms movement only for about two years.

The manifesto said that capital would be encouraged and the interests of the public protected. But unless there could be better protection for the public's interests than there had been, in the construction of the Cariboo Road and at Sumas, for example, the province could not expect very much in this regard from a Liberal Government.

Referring to the dumping duties, Dr. Tolmie recalled that when he had been nominated he had promised to do his best to prevent removal of the tax. About 150 delegates representing about 150,000 farmers throughout the country, had been at Ottawa when he arrived there. They had demonstrated quite clearly that unless the dumping duties were applied again, the country would suffer most seriously. One Toronto delegate had described the serious effect back East of the competition of American produce from a place as far west as Yakima. That had illustrated the seriousness of the situation. The whole issue had been side-stepped by Premier King.

Dr. Tolmie described the great need for the imposition of the dumping duties, and the fight he and his associates had made for this, later, in the House of Commons.

Hon. E. D. Barrow, Provincial Minister of Agriculture, had said that British Columbia was the only province represented at the Ottawa conference by a cabinet minister. If British Columbia had one there, he must have been under a chair, or out of sight somewhere else, Dr. Tolmie declared. He, at any rate, had not seen one there.

The Liberals maintained that Premier MacLean should be returned to power because, being a Liberal, he was in a much better position to negotiate the sale of the P.G.E. with a Liberal Government at Ottawa. But if he had no more success with the P.G.E. than he had in the dumping duties movement, not much could be expected of the P.G.E. proposition.

In hotels of the East, Dr. Tolmie said, he had seen great quantities of American strawberries. Invariably these were of a No. 2 grade. To have a second grade foreign product dumped on the market when the home producers were just getting ready to sell their high grade berries, was most demoralizing, indeed.

Turning to the subject of oleomargarine, Dr. Tolmie said that this substance had been introduced into Canada as a war measure. It had served its purpose during the conflict. Later, as the price of butter had declined, the consumption of oleomargarine had diminished. The people of Canada, through their representatives in Parliament, had declared themselves opposed to the sale of the substance in the Dominion and, as far as the speaker was concerned, the matter was closed.

OTHER SPEAKERS

Mr. H. D. Twigg, member of the last Legislature for Victoria; Hon. T. G. Coventry, retiring member for Saanich, and Mr. Gordon A. Cameron, president of the Oak Bay Conservative Association, also addressed the meeting.

Mr. Twigg said that it was well that British Columbia had had a man like Dr. Tolmie at Ottawa, because the Liberals were bargaining with the Federal Government at Ottawa to give away a large part of the assets of the province along with the Pacific Great Eastern. Dr. Tolmie had been in a position to keep an eye on what was going on.

It was all very well for Dr. Sutherland to deny that the pamphlet, "The Progress of British Columbia," was political propaganda, but Mr. Manson and Premier MacLean carried it with them to political meetings and delivered speeches sometimes almost word for word from its pages. The people's money was paying for the book, Mr. Twigg pointed out.

The argument used in the book was unfair, he maintained.

Mr. Coventry described the efforts he had made in the Legislature to have the dumping duties imposed on the 1921 basis, at least, and to have a duty imposed on the export of all raw materials from British Columbia and Canada. He asked the audience not to forget that Hon. E. D. Barrow had voted against the tariff resolutions on three different occasions. Mr. Coventry denounced Liberal estimates of the gross debt of the province as being understatements. When the province had floated its last loan, he said, it had given statements of the real state of affairs to the financial houses, and the Royal Bank had published an advertisement in newspapers setting the gross debt at $102,000,000.

"Long after everything else is forgotten about Alex Manson," he declared, "it will be remembered that convictions were not obtained in the Janet Smith and Chisholm (Sankey) murder cases."

Colonel Woods presided at the meeting.

Saanich to Spend Over $60,000 On Its Highways

OVER $61,000 was voted at last night's meeting of the Saanich Council for road work. This is practically $20,000 more than has been spent in past years. Special grants have been made to each ward above the usual amount of $7,000 per ward. Wards Five and Six benefit mostly by these special grants. The ward appropriations this year, including special grants, are as follows:

Ward One, $8,507; Ward Two, $8,035; Ward Three, $8,-692; Ward Four, $8,517; Ward Five, $9,605; Ward Six, $9,694; Ward Seven, $7,987.

WOMAN SO NERVOUS COULD NOT SLEEP

Tells How Lydia E. Pinkham's Vegetable Compound Helped Her

Masson, Que.—"I was very nervous, so nervous that sleep was almost impossible and I was all run-down. I saw your ad in the paper and have taken eleven bottles of Lydia E. Pinkham's Vegetable Compound. I could not wish to feel better than I do, and I recommend it to all."—MRS. DELPHINE LAFRAMBOISE, Masson, Quebec.

New Carlisle, Que.—"I took Lydia E. Pinkham's Vegetable Compound for a run-down system and it helped me. My nerves are better and I have a good appetite now. The Vegetable Compound has been of great benefit to me and I will answer letters from women asking about it."—MRS. WILLIS BUTTLE, JR., New Carlisle, Quebec.

Ceiling Collapses

LONDON, June 14.—The vibration of heavy street traffic is supposed to have caused the collapse of a ceiling in the main entrance of Wesleyan headquarters at Westminster last night. One boy was killed, five other children suffered fractured skulls and there were numerous injuries to other youngsters.

The children were leaving the central hall of the headquarters building after witnessing a moving picture of missionary work in the Congo.

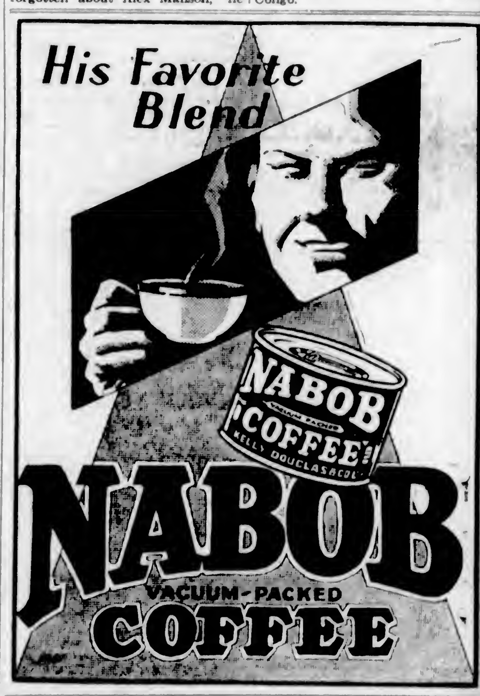

Appetizing!

Minimum prices are the rule at this store. But oh, how good our meats are!

PRIME RIBS BEEF, lb.	25c
RUMP ROASTS BEEF, lb., 27¢ and	25c
POT ROASTS BEEF, lb., 18¢ and	15c
BRISKET BEEF, lb.	12½c
LEG OF LOCAL LAMB, lb.	40c
SHOULDER LOCAL LAMB, lb.	28c
PORK SPECIAL	
LEG, PORK, lb.	25c
SIDE PORK, lb.	20c
CHOICE ROASTS PORK, lb.	25c
PURE PORK SAUSAGE, lb. Try Them	25c
TOMATO SAUSAGE, Special	15c
BEEF AND PORK SAUSAGE, 2 lbs. for	25c
ROASTING FOWL, lb.	30c
BOILING FOWL, lb.	25c
VEAL LOAF, lb.	35c
HAM BOLOGNA, lb.	25c
HEAD CHEESE, lb.	25c

ALL KINDS OF FRESH VEGETABLES

NEW ENGLAND MARKET

Phone 2368 Free Delivery 750 Yates St.

"Pumps"

The Famous "RED JACKET" for every depth of well—Can be operated by hand or power.

Alcock, Downing & Wright, Ltd.

SUCCESSORS TO HICKMAN TYE

Phones 58-59 546 Yates St., Victoria, B.C.

Prospect Lake

4-Room Cottage, Furnished—2 Boats and float; garage and fine garden, fruit trees, good spring water and modern plumbing. Sacrifice price at $2,500

Towner Park

The Most Picturesque Sea Frontage on Saanich Inlet—Fine beach, level well treed building sites. Prices, from $1,500

Douglas Street

A Well-Built 5-Room Bungalow, Newly Painted—Full basement, large lot. Owner leaving $1,750

Coles, Howell & Co., Ltd.

Fire, Auto, Accident and Health Insurance

1205 Broad Street Phone 65

Vernon Arrest

VERNON, June 14.—Arrest of two youths and the recovery of a good deal of property said to have been stolen featured police activities following the robbery of the postoffice and a store at Lumby.

Their apprehension followed within a few hours of the report of the robbery. The youths gave the names of Malcolm Douglas, alias McCluskey, and Otis Brigden. They are said to be from Vancouver.

Ss. Buyo Maru is expected at Ogden Point docks about Wednesday morning to load lumber for the Orient.

SANTAL MIDY

CATARRH, BLADDER

Pain Readily Relieved by Santal Midy

Refuse any Imitation. Look for the word "MIDY" Sold by All Druggists

Light Rate Reduction Prospect Not Bright

Reeve William Crouch Reports to Saanich Council on Joint Conference—Says New Capitalization Will Prevent Decrease in Rates

Recapitalization of the British Columbia Electric Railway would prevent further reduction in rates, to which the public had been looking forward, and wages of the employees might be affected, was the opinion expressed by Reeve William Crouch in his report on the joint conference of mayors and reeves with Mr. George Kidd, which was presented to the Saanich Council at last night's meeting.

Reeve Crouch's report reads as follows:

"A joint conference of mayors and reeves was called in the city of Vancouver, at the City Hall, on Friday.

"As I thought this was a very important conference and especially concerned the people of Saanich, I attended the conference, for, in my opinion, the present light and power rates are higher than is necessary to pay a fair return on the $25,000,000 invested. This is evident from the statement of President Kidd, 'that the present earnings promise a return of 3 1-3 per cent on the new capital of $80,000,000,' but from statements made from people who know what they are talking about, the B.C. Electric Company have earned this year, after depreciation, an amount sufficient to pay five per cent dividend on the new capitalization.

WATERED STOCKS

"President Kidd has stated that their prime object was to efficiently administer the various activities of the company so as to give the best possible service at reasonable returns. Can they do this by adding $55,000,000 of watered stock to the capitalization of the company, and if we accept this principle, what is to prevent them, when again 'reasonable returns' are made upon this $55,000,000, of again adding another $50,000,000? If this watered stock principle is recognized, you will find that the next time the B.C. Electric employees ask for an increase of wages, they will be told that the company is not making a reasonable return on its $80,000,000, and that if they increase the wages they must increase the rates to the public.

"The natural increase of $25,000,000 to $80,000,000 in the capital, must prevent the further reduction in rates to which the public have been looking forward, and which in the light of the last few months, we know we are entitled to.

"It must always be borne in mind that the B.C. Electric Company is not a private corporation which can and does distribute its funds as it pleases, but is a public utility company based upon provincial resources and franchises given by cities and municipalities of British Columbia, and the time has arrived when the public should know just what actually the company has been earning, and what it has been doing with the money and in vew of the fact, if the Municipalities of British Columbia will meet in conference in three months, I trust that this council will give the matter very careful attention and send forward a resolution dealing with this question.

ASSURANCE GIVEN

"In reply to a question whether the rates would be increased, Mr. Kidd gave the members present a very definite assurance that the new organization would not in any way interfere with the existing franchises, and that the lighting rates and street car fares would not be increased. He also stated that no change was contemplated in the management. When asked if he would give a written agreement that the company would not increase the rates and fares, Mr. Kidd replied that he did not think he should be asked to bind the company for all time.

"In reply to a question whether the new method of financing would in any way give the power to cancel, the existing franchises, Corporation Counsel McCrossan replied that the new company, under the federal charter, would simply be a holding company of the mother company and any refinancing in taking over control of the B.C. Electric Railway parent company would not change any agreements of the company now existing with the city or municipalities; in other words the city and municipalites are in the same position they were before the control was taken over by the new company.

"Mr. Kidd stated that the company had never attempted to break any agreement nor would it pay a company of reputable standing to do so.

DISTRUSTS FINANCING

"I said I viewed with a great deal of distrust the new financing plan and would bring the matter up before the next conference of the British Columbia Municipalities.

"Reeve Reid, of Surrey, who is president of the British Columbia Union of Municipalities, supported me and said the matter would be gone into further when the British Columbia Municipalities met."

SASKATCHEWAN HAS LOWEST DEATH RATE

OTTAWA, June 14.—Saskatchewan is the healthiest province in Canada, if the death rate is any criterion.

Returns issued by the bureau of statistics give Saskatchewan an annual death rate per thousand population of 6.9, the rate being based on deaths last December.

Quebec has the highest death rate with 12.8. New Brunswick is next with 12.3.

The rate for the Western provinces with comparisons for 1926:

Province	1927	1926
Manitoba	7.6	7.8
Saskatchewan	6.9	8.0
Alberta	8.1	9.3
British Columbia	10.1	12.6
Dominion	10.7	11.3

General von Hindenburg, in the midst of a great battle, saw a man running from a very close situation.

"What are you running for?" demanded the disgusted general in a stern voice.

"Gott und Himmel!" roared the Dutch soldier, "I'm running because I can't fly."

BOARD SEEKS CO-OPERATION

POLICE COMMISSION ASKS MUNICIPALITIES TO HAVE ARTERIAL HIGHWAYS

Streets to Be Adequately Marked With Signs—Automobile Club Offers Suggestions

A committee of the Victoria Police Commission will interview the police boards of Saanich and Esquimalt municipalities in the near future and ask them to continue through their municipalities the arterial highways in Victoria, which will terminate at the city limits.

This decision was reached by the Victoria Police Commissioners yesterday at their monthly meeting at the police station. The matter of arterial highways was raised in a letter received from the Victoria branch of the Automobile Club of British Columbia.

The Automobile Club urged that adequate warning signs be placed at various entrances to arterial highways; that a system of arterial highways as suggested should only be established in collaboration with adjoining municipalities, and that only those highways which can be adequately marked with the necessary signs be created arterial highways.

Commissioner Walter E. Staneland pointed out it was the intention of the police department to properly and adequately sign every street entering the arterial highways.

The commissioner stated that Saanich already had its arterial highways laid out, and was pleased that Victoria was making the Gorge Road and Quadra Street two of its arterial highways. The Oak Bay Police Commission had recommended to the municipal council that arterial highways in Oak Bay be carried on from the ends of the city's arterial highways.

TO MARK START ON NEW ROAD

Arrangements Made to Open Jordan River Bridge on Tuesday

Definite plans have been laid by the special committee of the Chamber of Commerce in charge of the ceremonies that will mark the commencement of the West Coast Road. The event is set for Tuesday afternoon. It has been decided that the event will take the form of a celebration of the opening of the Jordan River Bridge, which will afford the connecting link between the present road and the continuation that is to be made along the coast westward towards Port Renfrew.

The Chamber of Commerce, which has for a long time been identified with the movement to give the city of Victoria connection with the rich territory that lies on the West Coast, is anxious to make the event on Tuesday a notable one. It is felt that the start which is now being made is something in the right direction and the city should mark its initiation.

Under the arrangements made, the party will leave the Chamber of Commerce rooms at 11 o'clock on Tuesday. Reaching Sooke, they will have luncheon at the Belvedere Hotel at 12:30. Following the luncheon, they will move again so as to arrive at the Jordan River Bridge for the ceremony, set for 3 o'clock.

On the conclusion of this feature, in which Hon. W. H. Sutherland, Minister of Public Works, will take a leading part, the company will make the return trip to the city, reaching here about 6 o'clock.

The Chamber of Commerce office desires that all who are intending to join in the excursion will report at the secretary's office by 1 o'clock on Saturday, so that arrangements may be made at Sooke for the lunching of the party.

The Auto Club is lending its heartiest co-operation in the matter and will be well represented at the function.

A very plain woman, carrying a clock in a brown paper parcel, entered the shop.

"I want," she said, "a new dial, please."

"I should jolly well think you do!" chirped the assistant.—Yorkshire Post.

Whassat?

By J. H. Striebel

The revealing bathing suit of Summer offers opportunity for the study of strange cases of anatomy. Baby doesn't know just what to make of this one, for it's like nothing he ever saw before.

A Great Bargain in Women's and Misses'

New Coats

On Sale Today *$17.50*

See Window Showing for Styles

During our Mr. Campbell's trip in the East he made an exceptionally good buy in thirty smartly tailored topcoats for women and misses—coats, that, in the usual way, would readily retail at up to $32.50.

These coats are developed from lightweight tweeds and coatings, most suitable for Summer and early Fall wear. The tailoring is splendid and the linings excellent. Shown in the season's chic tailored and semi-tailored styles.

As a coat for your Summer vacation it will pay you to see these today.

On Sale Today at $17.50

Angus Campbell & Co., Ltd.

1008-10 Government Street

Why not buy a used

PACKARD

most of the new car *mileage*
all of the new car *distinction*
part of the new car *cost* —

262. Packard Phaeton, Model "226"—An exceptionally powerful car, in splendid condition, 4-wheel brakes; original finish; like new **$1,485**

147. Packard—Permanent top touring, Model "126"; mileage run just over 17,000. Newly Ducoed; rubber good **$1,600**

176. Packard Touring, Model "126"—A real good automobile with another 200,000 miles of good, comfortable transportation still to go; mechanically sound and appearance good **$1,250**

263. Packard Touring, Model "126"—Has only run slightly over 17,000 miles. This car is in exceptionally good order, in every detail **$1,345**

This is your opportunity to purchase a quality car at a great saving off new cost. All the above cars have been thoroughly checked over and we will give a new car warranty with each one.

LIBERAL TERMS—TRADES

THOMAS PLIMLEY, LIMITED

1010 Yates Street Phone 697 Victoria, B.C.

The Greatest Triumph of Science over Distance!

BEAM SERVICE TO AUSTRALIA

"Via Empiradio"

CANADIAN MARCONI COMPANY announce the opening of a new Trans-Pacific Wireless Telegraph Service — Direct Beam Wireless from Canada to Australia, in conjunction with Amalgamated Wireless (Australasia) Limited, and the

CANADIAN NATIONAL TELEGRAPHS

at the following reduced rates

ORDINARY - 35¢ per word
DEFERRED - 17½¢ per word

NIGHT LETTERS - - 20 words or less $2.70 Extra words 13½¢ each
WEEK-END LETTERS - 20 words or less $2.10. Extra words 10½¢ each

In the interests of speed and economy users of this new Beam Service should mark messages for Australia **"VIA EMPIRADIO"** and

FILE AT ANY CANADIAN NATIONAL TELEGRAPH OFFICE

All private codes and registered telegraphic addresses can be used for messages via Beam.

A Further Link in The Empire Wireless Communication System

CANADIAN MARCONI COMPANY

Mental Hygiene Is Subject of Address

The regular meeting of the Conservative Women's Current Events Club, which is being held this evening, will be of more than ordinary interest. Mr. Reginald Hayward, who was a member of the Provincial Commission which went into the matter of mental hygiene in British Columbia, will address the club on this subject.

The meeting is open to all. It will be held in the Y.W.C.A. rooms, Courtney and Blanshard Streets. There will be a musical programme and also fancy dancing by pupils of the Russian Ballet School of Dancing.

Mrs. James McGregor, president of the club, will occupy the chair.

Piles Go Quick

Piles are caused by congestion of blood in the lower bowel. Only an internal remedy can remove the cause. That's why salves and cutting fail. Dr. Leonhardt's Hem-Roid, a harmless tablet, succeeds, because it relieves this congestion and strengthens the affected parts. Hem-Roid has given quick, safe and lasting relief to thousands of Pile Sufferers. It will do the same for you, or money back. MacFarlane Drug Co., Vancouver Drug Co., and druggists everywhere sell Hem-Roid with this guarantee. (Advt.)

WOOD $4.00

Per Cord Load C.O.D.

LEMON, GONNASON, COMPANY LTD.
Phone 77 1824 Gov't Street

Oak Bay Waterfront

There are only four first-class waterfront lots in this desirable district.

These lots adjoin the Victoria Golf Links and are in the centre of Victoria's most desirable residential district.

EXCLUSIVE AGENTS

Pemberton & Son

MILITIA TO GET LONGER TRAINING

OTTAWA, June 14.—Nine days' training will be engaged in by all units of the nonpermanent active militia this Summer. This is an extension of three days on the time hitherto devoted for the milita camp activities. On the Atlantic and Pacific Coast the naval and air forces will co-operate with military branches in various manoeuvres throughout the Summer.

Victoria Baggage Company

H.M. Mail Contractors

OUR SPECIALTY

Furniture Moved, Crated and Shipped

Pool Cars for Prairies and All Points East

We Can Save You Time and Money. Largest Vans in the City.

Phones 2505 and 2506
510 Fort Street

The Hudson's Bay Company steamer Baychimo is undergoing a final cleaning and painting at Yarrows plant, preparatory to her activities in the Arctic.

The Daily Colonist

Established 1858

The Colonist Printing and Publishing Company, Limited Liability.

J. L. Tait, Business Manager.

Subscription Rates by Carrier and by Mail in Districts Contiguous to Victoria, Served by Colonist City Carriers:

Yearly	$12.00
Monthly	1.00

Subscribers in ordering change of address should be particular to give both old and new address.

Subscription Rates by Mail:
To Canada, Great Britain, the United States and Mexico, except districts as above:

Yearly	$6.00
Half-Yearly	3.00
Quarterly	1.50

All subscription rates payable in advance. Mail subscribers are requested to make all remittances direct to The Daily Colonist

Friday, June 15, 1928

CONSERVATIVES PROSPECTS

An analysis of the last provincial election figures show that 345,608 votes were cast. Of these the Liberals received 108,322, or less than one-third of the electorate who went to the polls. The Conservatives were given 102,433 votes; the Provincial, 83,517; Labor, 43,941, and Independents, 7,395. It is an emphatic commentary on the lack of majority support given to the Liberals, although, because of three-cornered contests they were returned to power, that only in four constituencies did their candidates receive more than fifty per cent of the vote cast. In other words, while the Government was sustained in power, the voice of the province was against its policies.

There is little reason to believe that the attitude of the country has changed since 1924. Nothing has happened in a provincial sense to make it change. In the last Federal election the Conservatives won twelve out of the fourteen seats in British Columbia, despite the fact that the Liberals were returned to power by a large majority in the country. Since the last provincial election there has been no change in the strength of parties in the Legislature. Of all the by-elections held the Liberals gained one and lost one. In the election of July 18 next there will be no Provincial Party in the field. The weight of what was once that party and the active participation of its former leader, Major General A. D. McRae, have been thrown on the side of the Conservatives.

It is well that the public should keep these facts in mind. Only a very substantial turnover in public opinion can maintain the Government in power, and at the moment there is no indication that the people are thinking differently to the manner in which they thought in 1924. As a matter of fact it is probable that the Government is even more unpopular than it was at that time. It has lost the powerful leadership of Premier Oliver. It has antagonized new bodies of voters by new tax impositions, and the taxation relief it has given has always been accompanied by some new levies so as to insure that the aggregate receipts to the Treasury do not show diminution. Another factor in the situation is that the Conservatives are wholly united under the leadership of Dr. S. F. Tolmie, and, as we have said, the Provincials have vacated the field. The Conservatives are in a powerful position and we believe that when their policies are outlined at the series of campaign meetings now being arranged they will appeal in striking fashion to the people. Dr. Tolmie is a popular campaigner and he is possessed of a long list of arguments why the present Government should be turned out of power, so as to give a new impetus to prosperity in British Columbia.

SECOND REVISION DEFEATED

The defeat of the Second Revision of the Prayer Book in the House of Commons places the Church of England in a position of some difficulty. The majority against the new revision is a little greater than that on the Deposited Book, and, it would seem that the Church can derive little hope that whatever it may do in the matter will receive political sanction. It has the alternative now of either attempting a new revision, or else letting its attempts lapse and leaving the matter where it stood before work was commenced on the task.

The Second Revision was approved by the Bishops, clergy and laity. The changes made have obviously failed to meet, what the Bishop of Birmingham described some months ago, as "the well informed criticism of the House of Commons in important respects." It is probably true that general opinion throughout the Christian community in the country is reflected by the attitude of the House of Commons. So long as this is the case, it is difficult to foresee how any compromise can now be reached, as decision rests with the Houses of Parliament.

What will be the next move is purely a matter of speculation. The only thing which seems certain is that the feelings aroused over the Deposited Book will be allowed to die down before another attempt is made at a new revision. It is well that this should be so, for there are enough religious differences abroad without taking steps which, unwittingly, might foster the new difference of opinion that has arisen. It must be admitted that the position in which the House of Bishops finds itself is far from an enviable one, and, in the face of it, sympathy will flow in from all quarters to the Archbishop of Canterbury, who has been the leading spirit in the task of revision. At his age, and after such a term as Primate, the shattering of his hopes to crown his life's work with a successful task in the Deposited Book will undoubtedly be keenly felt by that great Church leader.

SOCIAL SERVICE

An organization which seems to know nothing of seasons, but is ever at work in fair weather or foul, the Social Service League of Canada, has been an unostentatious but powerful influence for good in the community. No call is unobserved or unattended. Among its many efforts to cheer and help in cases of difficulty or distress is the movement created some time ago—the Summer camp for wearied mothers who cannot afford a holiday, and for children. The camp is a resting place of recreation and health for the youngsters and both mother and child build up strength for the remaining portion of the year.

In a place like Victoria, surrounded as it is by so many charming and health-giving resorts, easy of access, this Summer camp of the League has brought sunshine into the lives of many. The camp will be opened during the first part of July. A limited number only can be accommodated at a time, and the idea is to use a system of relays of deserving cases so as to distribute the benefits of the camp as much as possible. The service clubs, such as the Kiwanis and Rotary, have been most kind in the matter of assistance in various ways, and individual citizens have been generous with subscriptions to meet the camp's expenses. When it is considered that the small amount of six dollars will give a poor child a couple of weeks to play on the sea shore, and sleep in the outdoors for the same period, there should be many young folk in the community who, by foregoing some extra luxury, could afford to their less fortunate little contemporaries the opportunity of laying in a store of health and pleasant recollections of such a holiday.

In the large cities of the East many organizations work to give poor children and over-worked mothers a needed rest of this kind, and generous people subscribe liberally, some of them out of mere kindness of spirit, but many from a practical object of preserving and building up the health and strength of the growing generation as well as those charged with their upbringing. In this way they increase the most valuable asset of society. More of this work would be a greater factor in emptying hospitals and reformatories than almost any other reclamation task, for health is the most precious possession of a community. A healthy body almost invariably contains a healthy, wholesome mind.

THE CHOICE OF MR. HOOVER

Very soon after the Republican convention met at Kansas City the nomination of Mr. Herbert Hoover as a presidential candidate became assured. The delegates either assumed definitely, or were forewarned emphatically, that there was no use bringing the name of President Coolidge before the convention. Mr. Hoover is a safe candidate, not a strong one; he is probably acceptable to all interests, for the opposition to him has not been strenuous from any coterie. The Republican convention by its choice has developed into a somewhat tame affair. Mr. Hoover is not of the type that arouses enthusiasm except of the character known as regimented spontaniety. His chances of election are, however, of the brightest because Republican sentiment is very strong in the United States. His campaign will not possess the spectacular interest that will be infused into the Democratic bid for power in the event of Governor Smith being the choice for President at the Houston convention, as seems assured, but there are powerful forces behind Mr. Hoover and in every probability he will be the next occupant of the White House.

The nomination of Mr. Hoover has a special interest for Canada. He is the chief protagonist in the United States of the internationalization of the St. Lawrence waterway. His choice as President would undoubtedly give that project a fillip and lead to greater pressure than ever before being brought on the Government at Ottawa to sanction what water power users and transportation interests want in the United States. A Republican victory in November next will be warning to Canada to bring public opinion to bear on the Government at Ottawa to prevent any cession to the United States of rights, which should bring, and which do belong, to this Dominion.

After the present week, and until the provincial election is over, we must ask correspondents to suspend the controversies regarding the "antiquity of man," the "inspiration of the Bible," and such subjects in these columns. This ruling is made so as to avoid disappointment, as difficulties will arise in finding space for even a modest proportion of the letters being received. It may be said, indeed, that scores of letters have not been published, mainly through lack of space. Those correspondents who have been unable to put forward their viewpoints will probably have the opportunity on some other occasion. The task of an editor is not a pleasant one when such controversies are being waged, because correspondents do not always realize that there are space limitations and that attention has to be paid to the printing of matter of a variety of kinds so as to attract the interest of all readers.

The Weather

Meteorological Office, Victoria, B.C., at 8 p.m., June 14, 1928.

TEMPERATURES

	Rain	Min.	Max.
Victoria	Trace	51	62
Vancouver	.32	52	58
Kamloops	Trace	54	66
Estevan Point	--	54	58
Prince Rupert	--	44	64
Atlin	--	40	52
Dawson	--	40	
Seattle	.24	54	58
Portland	.06	56	66
San Francisco	--	54	64
Spokane	Trace	54	74
Penticton	.01	41	74
Vernon	.33	48	71
Grand Forks	.12	46	65
Nelson	.08	46	64
Kaslo	--	46	64
Cranbrook	--	38	60
Calgary	.02	44	70
Edmonton	.22	50	66
Swift Current	.01	46	78
Prince Albert	--	34	70
Qu'Appelle	--	38	68
Winnipeg	--	38	68

FORECASTS

Victoria and Vicinity—Fresh to high south and west winds; partly cloudy and cool with showers.

Vancouver and Vicinity—Fresh to high south and west winds on the Gulf; generally fair and cool with showers.

THURSDAY

Maximum	62
Minimum	50
Average	56
Minimum on the grass	44

Bright sunshine (Wednesday), 14 hours 6 minutes.
Rain, trace.
General state of the weather, cloudy.

5 P.M. WEATHER REPORTS

Victoria—Barometer, 29.95; wind, W., 32 miles; cloudy.

Vancouver—Barometer, 29.94; wind, S.E., 6 miles; fair.

Kamloops—Barometer, 30.00; calm; raining.

Prince Rupert—Barometer, 30.08; wind, W., 4 miles; cloudy.

Estevan Point—Barometer, 30.02; wind, N.W., 18 miles; fair.

Tatoosh—Barometer, 30.04; wind, W., 12 miles; fair.

Portland—Barometer, 30.04; wind, N.W., 4 miles; cloudy.

Seattle—Barometer, 29.98; wind, S.E., 6 miles; raining.

San Francisco—Barometer, 29.96; wind, W., 18 miles; clear.

The Good Old Days

A Schoolgirl's Comment On Her Times

(By Anne Hyde, aged fifteen, afterwards wife of James II and mother of Queen Anne.)

"I was born the 12 day of March old stile in the years of our Lord 1637 at Cranbourne Lodge near Windsor in Berkshire and lived in my owne country till I was 12 years old haveing in that time seen the ruin both of Church & State and the murtheringe of my Kinge."

Note and Comment

By R. B. D.

There was a time when almost everybody except old and seasoned "salts" believed that the people who went down to the sea in ships were not safe insurance risks, if they did not actually "take their lives in their hands." Most of us can remember a time when a long ocean voyage was not undertaken without some inward trepidation except by the boldest spirits of that time. A life on the ocean wave and a home on the roaring deep were fine things to sing songs about, but actual experience of the sensations of that life and the comforts of that home were quite different things, as any veteran seaman who served an apprenticeship on one of the wooden walls of Old England will tell you if you meet one that is left and can persuade him to discourse upon his experiences.

* * *

But the sea has lost its terrors even for the most nervous and timid of human beings. Life on the ocean wave is almost as commonplace and prosaic as life in a modern fashionable hotel. Even the life of the sailor who goes down to the sea in ships has been shorn of its hardships, discomforts and its terrors. The lofty masts have been cut down and the great clouds of canvas have been stowed away in places where they will rot if they are not applied to other purposes than spreading their wings to catch every catspaw of wind.

* * *

Almost everything having to do with propulsion and navigation of modern ships is done by steam. The crew below is probably larger than the crew aloft. The steering of the ship is done by the turning of a wheel, as of yore, but the power behind the wheel is the power of steam. All the labor is performed by machines of some kind. The labor that is not done by machinery is mere drudgery. The poetry and the romance of the sea are gone. The danger of the sea has been reduced to a minimum, for if anything goes wrong with the machinery, the ship is equipped with an aerial telegraphic device which places her in communication with other ships and with stations on shore, and help can be summoned, and the safety of the crew and passengers is assured.

* * *

The consequence is that the lure of the sea, as far as least as bold and adventurous spirits are concerned, is gone, never to return, unless something unexpected turns up. As nothing unexpected is likely to turn up upon the sea, the daring adventurers who never die, having completed their conquest of the sea, are going up in the air in ships and attempting the conquest of that new element. But the air is even more uncertain and capricious in temper than the waters, and is not going to be subdued without some peril to the lives of the men who have challenged it to a test of courage, skill and strength. Already great and wonderful feats have been performed by the pathfinders of the air. What may be described as beaten paths through the air have been established over the continent of Europe and over several parts of the continent of America; but although bold and resourceful aviators have piloted their ships across both the Atlantic and the Pacific Oceans, it may be some time before regular communications are established between Europe and America and between Europe and America and the Southern Continent of Australia.

* * *

Considering all that has been accomplished in the conflict with the air within a comparatively few years, there is no doubt that in that conflict the victory ultimately will rest upon the banners of the bold and courageous navigators. But the victory will not be gained without loss to the ranks and files of the conquerors. In order that such loss shall be reduced to the minimum, let us hope that the spirit of daring and enterprise may not develop into a spirit of recklessness.

* * *

Knowledge of aerial navigation is being gained by experience. The art of building aerial ships is being improved by experience. The knowledge and art are neither being increased nor improved by the performance of sensational stunts, such as flying across the Atlantic Ocean or over the Arctic regions in craft whose qualities have not been thoroughly tested and proved. Events have proved that the brave men whose lives are in peril in the frozen wastes of the Arctic regions, and whose lives other brave men hope to save at the risk of their lives, did not embark in a vessel whose qualities under all conditions had been thoroughly proved and tested. Possibly such tests and proofs were impossible of attainment, but if that is so, may we be permitted to express a doubt whether even the purposes of science or the plea of investigation justified the daring venture of the Italia. If the lives of the courageous and adventurous crew of the Italian ship are lost, the world will be just so much the poorer and there certainly will be no increase in human knowledge. The disaster which has overtaken the Italia will diminish human faith in the practicability of navigating the air in dirigible gas bags.

VETERANS HELP SOLARIUM FUND

Pro Patria Branch of Canadian Legion Makes Donation of $25—Meeting Dates to Be Changed

A donation of $25 to the Dr. Wace Solarium Fund was voted by Pro Patria branch of the Canadian Legion at a general meeting held last night in the clubrooms, 625 Courtney Street.

Three new members were admitted, and three on transfer from other branches in the Prairie Provinces.

It was decided to change the regular meeting nights to the second and fourth Tuesdays in each month, commencing with September.

After a long discussion regarding the advisability of installing a radio outfit, it was decided to arrange for one on a month's trial, after which an expression of opinion will be taken.

Comrade H. W. Hart was appointed by the meeting to represent the branch at the annual meeting of the League of Nations Society, of which body they are corporate members.

A resolution was passed conveying the thanks of the meeting to the editors of The Colonist and The Times for reserving space in their papers for the publication of special Canadian Legion stories at regular intervals.

Letters to the Editor

No letter to the Editor will be inserted except over the proper signature and address of the writer. This rule admits of no exceptions.

A NATIONAL TRUST

Sir,—When Great Britain bought out the supposed territorial rights of the Hudson's Bay Company of Rupertsland in 1867 and handed over to Canada, for the purpose of building up a nation, the present vast provinces of Manitoba, Saskatchewan and Alberta, nobody ever dreamed that loyal, patriotic Canada would be so recreant to her duty to the Empire as to allow these new territories, so acquired, to be turned into a series of little Balkans or a poor edition of the more alien parts of the United States.

Canada took over this great territory of the West, from the Motherland, in trust for the British Empire, and it was taken for granted that she should make it into strong, loyal provinces like Ontario and the provinces by the sea.

But what has she done with that which was committed to her charge? For some years past the percentage of British blood has been steadily decreasing until today it is less than fifty per cent. And the flood being poured into these Western Provinces by the two railway companies is making the situation, from a British point of view, worse every day.

Is it not possible to induce Ontario, still the dominant partner in the firm of Canada, to take to heart the significance of the figures given in the Toronto paper "Social Welfare" that from April 1, 1926, to July 31, 1927, of the immigrants who passed through the Winnipeg immigration authorities for Western Canada there were 2,534 British as against 23,171 other nationalities.

According to the evidence given by Deputy Minister Egan at the Ottawa investigation, between June, 1926, and March, 1928, no less than 3,061 permits were issued. Now what does this mean?

A "permit" is needed because the immigrant in question is not desirable enough to come under the regulations of the department. So that while the regulations in Great Britain were being tightened up to such an extent that, according to the figures given above, only 158 Britishers a month were coming West and no less than 135 "permits" a month, over nearly the same period, were being issued to foreigners who could not qualify under the pro-foreign regulations of the department.

How long will loyal Ontario consent to sit quiescent and see the British element in the West swamped in this way. We have already arrived at the position where hardly any member can be elected to Parliament without this foreign vote, and before very long the members elected will themselves be foreigners with a thin veneer of naturalization. Then we shall have South Africa all over again.

Now is the time to insist that the Government withdraw from the railway companies the agreement by which they are flooding the West with every kind of foreigner. Do the railway companies say "We must have more population." Then let the Government change its policy in the British Isles. If the Government would only make an effort to show that Britishers are really welcomed in Canada we could get all the immigration we need.

My work takes me over the water every other year or so and if I can get all the missionaries and teachers I can use, the Government can get all the immigrants they want if they only go the right way about it. But the "will" must be there before the "way."

GEORGE EXTON LLOYD,
Bishop of Saskatchewan.
Prince Albert, Sask., June 9, 1928.

The Rhyming Optimist

By Aline Michaelis

DARING

May I be brave as some have been
In all the ages since Earth's youth,
And may I, greatly daring, win
To shining realms of stainless Truth.

For Truth is for the brave alone,
No coward heart may claim her grace,
And oly valiant souls have known
The matchless magic of her face.

May I this much of courage gain:
To keep an inner flame alight
As priests their temple fires, nor stain
The shrine for any false delight.

May I, Truth's lowest votary,
Deterred by neither scorn nor praise
Of high or low, still dare to be
None other than myself always!

"THE COLONIST IN NEW YORK"

The Colonist is delivered to the principal New York hotels, on order only, by the Long Acre Newspaper Delivery. Order may be given to the Mail Clerk of your hotel or telephoned to Longacre, 8848.

Poisoned by Serum From Health Board

SYDNEY, N.S.W., June 14 (Canadian Press Cable, via Reuter's).—That living disease germs, staphylococci, were accidentally injected into the children by the administration of anti-diphtheria serum, is suggested in the report of the Royal Commission which has just inquired into the deaths of twelve children at Bundaberg, Queensland, last January. The serum was obtained from the Commonwealth Health Department and Premier Stanley Bruce gave an eminent commission a free hand in investigating the matter. Their report stated that the anti-toxin mixture was contaminated. They criticize the technique of the doctors concerned and put forward recommendations regarding the future use of serums.

The case caused a sensation throughout Australia.

ROSE SOCIETY TO CONDUCT DISPLAY

Fifth Annual Rose Exhibition Will Be Held Tomorrow at 2 P.M. at Crystal Garden

Arrangements have been completed for the fifth annual show of the Oak Bay Rose Society, which will take place tomorrow in the Crystal Garden. The exhibition will be opened at 2 p.m. This year's display of roses promises to prove the most successful ever staged by the organization.

An added attraction at tomorrow's show will be an especially fine display from Government House, by permission of Lieutenant-Governor Bruce. Mr. Darling, the head gardener, is enthusiastic about the exhibit.

Splendid exhibits will be entered by Mr. and Mrs. Ohlsen, of the Oakland Nurseries; Mr. Randy and Messrs. Layritz. Mr. Randy's display will occupy the centre of the hall on a space six feet by six feet.

The dining table section will be a stronger feature than ever, and all the tables have been taken up. The roses for the tables need not be grown by the exhibitors, but can be obtained from florists, nurserymen, or elsewhere.

The judge will be Mr. J. Fyfe Smith, vice-president of the Oak Bay Rose Society.

ROTARIANS VISIT BAZAN BAY FARM

Clubmen Are Guests of Superintendent E. M. Straight at Experimental Station

Victoria Rotarians were luncheon guests yesterday at the Dominion Experimental Farm at Bazan Bay, being entertained by Mr. E. M. Straight, superintenuent of the farm. Following the meeting, the clubmen inspected the grounds and witnessed the work which is being conducted there.

Superintendent Straight, Assistant Superintendent E. R. Hall, Accountant W. A. Stewart and Farm Foreman Claude Jeffrey guided the party about the farm. The Bazan Bay Experimental Station covers 130 acres, practically all under cultivation. The chief branch of the work is horticulture, although there are livestock, poultry and apiaries on the farm. The first plantings on the farm were made in 1914, but the station was established several years prior to that date.

Rotarians W. P. Marchant and Frank I. Doherty expressed the thanks of the clubmen to Superintendent Straight, his staff and the ladies for their generous hospitality. The speakers said they enjoyed having the club meeting in such delightful surroundings.

Mr. Straight, in replying to the vote of appreciation, said it was a pleasure to have the Rotarians visit the farm. "I feel that improvement of relations between the city and country will result in mutual benefit to both," he declared.

Padre Bruce reported on an address which he delivered to the members of the Port Angeles Club on Wednesday. He stated that the American Rotarians proposed visiting the local clubmen in the near future.

Rev. Sheldon R. Hart, who was introduced as a new member of the Rotary Club, received a warm greeting.

Mr. Alex. Shepherd was re-elected into the Rotary membership, amid applause.

PRINCES OF INDIA IN FEUDAL COMBAT

PESHAWAR, India, June 14.—(Canadian Press Cable, via Reuter's)—A quarrel between two brothers, the Nawab of Dir, and the Khan of Jandul, has led to much bloodshed in the Malakhand district in the northwest frontier province. The Khan a few days ago led an attack against the Dir fort and was driven off, his supporters suffering 200 casualties. Later the Dir forces captured the Jandul garrison at Panjkora and the Jandul forces have now retired, leaving several of their strongholds in the hands of the Dir troops.

LOOTERS AT TIENTSIN

TIENTSIN, June 14.—Twenty looters were executed in Tientsin yesterday on orders of General Fu Tso Yi, Shansi commander who is in charge of the city, following a fight of firing around the city, mostly by retiring Northern troops who shot into the air, disturbances occurring in the Western suburbs. Gunmen in plain clothes, believed to be former Northerners, were active and looting broke out in certain districts.

Sporadic fighting between the gunmen and the police took place in various districts with numerous casualties.

FIFTY YEARS AGO TODAY

(From The Daily British Colonist of June 15, 1878)

Cricket—The match between the eleven and twenty-two was played yesterday at Beacon Hill, when the former beat the latter by 88 runs, scoring 110 runs to the latter's 33. The highest scores made on the eleven's side were: W. Wilson, 36; D. M. Eberts, 30; C. E. Davison, 15, and A. W. Jones, 11. On the twenty-two side, extras scored 5 and J. J. Alexander 4. Fourteen out of the twenty-two failed to score a single run. Mr. Pooley's bowling, which was most successful for the eleven, demolished no less than thirteen wickets.

From New Westminster—The steamer Enterprise arrived at 3 o'clock yesterday from New Westminster with Barnard's Express, thirty head of cattle for Mr. F. Reynolds, and the following passengers: Mr. and Mrs. Maynard, Mrs. Carter, Miss McMaughton, Miss Romer, Miss Withrow, Rev. Mr. Dunn, Judge Saunders, Col. Lane, F. J. Barnard, E. F. Cornwall, G. Hamilton, T. Hamilton, F. Page, J. S. Deas, Richmond, Shakespeare, M. Michaud, H. Work, Mrs. Woods, Miss Wilby.

Elected—The Canadian Association has elected the following officers: President, J. McCloud; vice-president, J. Mannion; treasurer, R. Faulkner; secretary, J. Gilliland; physician, J. G. Van Vlack, M.D.

MODEL HOME DISPLAY
Now Open—Third Floor

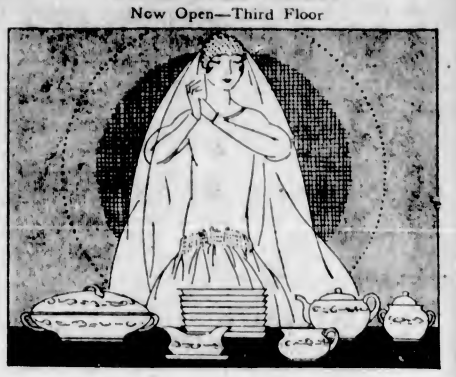

Minton China for the Bride

This store offers you a choice of four beautiful patterns in the famous Minton China. It is imported direct from England and the prices are correspondingly reasonable.
Minton's high standard of design has been possible by employing only the best artists and modelers in Europe.

WEILER'S
Complete House Furnishers
Government Street Established 1862

DOORS THAT STAND THE TEST
Laminex Guaranteed Doors
Cheap, Durable, Efficient—Write for particulars. Dressed Lumber, Window and Door Frames, Mouldings, Turnings, Etc. Your Lumber requirements, large or small, promptly and carefully attended to.
The Moore-Whittington Lumber Co., Ltd., Victoria, B.C.

TARTALAX
This pleasant and refreshing salve is a simple and safe preparation containing the medicinal principles of grapes. It relieves headaches and sickness due to constipation and will contribute to the enjoyment of perfect health.
Ask for Tartalax—75c a Bottle
THE OWL DRUG CO., LTD.
Campbell Building, Fort and Douglas — Prescription Specialists — W. H. Bland, Mgr. Phone 183

FOOT SPECIALIST
Flat Foot, Arch Strain, Swollen Ankles, Bunions, Callouses, Tired, Played Out: All Foot Ills. Hundreds testify to benefit. We can help you.
Free Examination — Qualified Orthopedist — Phone 597
Stobart Blds. **B. C. Foot Hospital** 745 Yates Street

I-ON-A-CO
All Over — Two Nations
The Cost Is Small Compared With the Results Obtained
The Original Wilshire I-on-a-co Belt has relieved many sufferers from Rheumatism, Neuritis, Sciatica, Lumbago, Nerves, Asthma, Hay Fever, Constipation, Varicose Veins.
Try three FREE treatments and judge for yourself.
Ask anyone who owns an I-on-a-co.
Note the Number—504 Sayward Building
Office Hours: 12 Noon to 6 P.M., Week Days Only
Telephone 2362 H. A. Goward, Sales Manager
Wilshires I-ON-A-CO

Saanich-Brand (RED) SIDNEY Salmon
From the Waters of the Gulf Islands
Makes the Basis of an Ideal Lunch—and so Economical.
Insist on Saanich Canned Products
30¢ at all Grocers
The Saanich Canning Co. Ltd. Sidney, B.C.

ESTABLISHED 1885

Ladies' Shoe Specials $2.95

VALUES UP TO TEN DOLLARS

View Centre Window

Maynard's Shoe Store

649 Yates St. Phone 1232

WHERE MOST PEOPLE TRADE

3 EXTRAORDINARY PIANO BARGAINS 3

GERHARD HEINTZMAN
MASON & RISCH NORDHEIMER

Priced From $295. Terms: $10 Weekly.

These instruments are only slightly used and are equal to new, and seldom are such sterling values in pianos offered. We recommend you see them without delay.

We Give a Beautiful Bench With Music Compartment Free With Each Piano

DAVIS & KING, LTD.

719-721 Fort St. Next to Cornwell's Phone 711

Those Pictures

Will look so much better framed. They will also last so much longer. Bring them in to us today. Let us frame them suitably. We do excellent work at reasonable charges.

The Red Cross Workshop

424 Johnson St. (Just below Government) Phone 2169

B.C. FUNERAL COMPANY (HAYWARD'S LIMITED) 734 BROUGHTON ST. TELEPHONE 2235 EST. 1867

English Bone Meal

Special

25 lbs. 1.00
Per 100 lbs. $3.25

Savory's, Ltd.

1421 Douglas Phone 1024

The evenings are still chilly. Insure perfect comfort by burning Island Coal.

Nanaimo-Wellington

Will satisfy you.

Victoria Fuel Co., Ltd.

1203 Broad St. Phone 1377

Victoria's Only Exclusive Piano House
Knabe—Willis—renowned Chickering—Ampico

Piano Bargains

You cannot judge a piano bargain either by the price or the appearance of the piano. If you are looking for a REAL bargain remember that it will pay you not to decide until you've visited us.

WILLIS PIANOS
LIMITED
1003 Gov't Street Phone No. 514

You Can Sell More

Moist and Liquid Foods If You Use

Sealright Containers

They Will Not Leak, Drip or Crush

Phone 3798

And We Will Submit Samples and Prices

Smith, Davidson & Wright, Limited

533 Yates St. Victoria

At a dinner a well known comedian had finished his speech, and as he sat down a lawyer arose, thrust his hands into his trousers pockets, and enquired:—Doesn't it strike this company as a little unusual that a professional comedian should be funny?"

When the laughter had subsided the comedian drawled out:—Doesn't it strike this company as a little unusual that a lawyer should have his hands in his own pockets?"

June Brides--and Others

For 30 years we have been furnishing homes for June Brides and Brides of every month in the year. We are still able to offer splendid values in Home Furniture, and it will pay you to come and see our large stock at lowest prices.

SMITH & CHAMPION
"THE BETTER VALUE STORE"
1420 DOUGLAS ST. NEAR CITY HALL LIMITED.

Don't Delay—Buy Now

Don't Let the Other Fellow Walk Off With All the Snaps You Will Never Buy Cheaper

Professional Man's Home—7-Room Bungalow, HOT WATER HEATED; close to Oak Bay Junction. Built under the supervision of one of our leading architects. Two beautiful lots; one would make a fine tennis court. Property cost owner $7,500. It's on the market at, price **$4.250**

UPLANDS—A good place to either buy or build. Let us show you some of its palatial homes or a fine residential site. We have them all. Consult us before deciding.

OAK BAY—Attractive 6-Room Bungalow, full cement basement, furnace, tubs. Two beautiful lots; garage. Immediate possession. A $4,500 property being sacrificed at **$3,400**

OAK BAY—South of the Avenue. Charming 6-Room Modern Bungalow. Just off Victoria Avenue, on high ground. An unusual bargain at, price **$3,250**

FAIRFIELD—Small Dairy, 3 fine Jersey cows, milk route and all equipment; 4-room bungalow, besides good dairy buildings. One block from car and ocean. The site alone is almost worth the money. A gift at the price of **$2,750**

JUST A LITTLE PICK-UP—Close to Uplands: 4-Room Bungalow, fireplace, 3-piece bath; garage. Large lot; miscellaneous fruit, etc. This is not only a cosy home but a future business corner. Snap price **$1,900**

Andrews Realty

Insurance and Financial Agent
7th Floor, B.C. Loan Bldg. Phone 2736

MOTORCYCLISTS MAY BE CURBED

LETTER TO POLICE COMMISSION ASKS FOR IMMEDIATE ACTION

Speeding and Riding With Cut-Out Open Are Subjects of Complaint Made

That steps be taken immediately to curb the reckless speed at which operators of motorcycles drive their machines on the highways, was the request made by the Victoria branch of the Automobile Club of British Columbia, in its letter to the City Police Commission, which was read and considered by the latter body at its meeting yesterday.

The Automobile Club's communication, in part, was as follows:

"Complaints of reckless speeding by drivers of motorcycles are received constantly, and as the Motor Vehicle Act makes no special provision for this type of vehicle, there seems to be no reason why they should be permitted to expose themselves and other users of the highways to unnecessary danger.

CUT-OUTS OPEN

"They are also in the habit of operating their machines with the cut-out open, contrary to the act, and to the great annoyance of other people.

"We would urge that steps be taken to have these drivers brought in line with the regulations."

Police Commissioner William White moved that the matter be referred to Chief of Police John Fry for action, and this proposal was approved.

Commissioner W. E. Staneland suggested it might be advisable for the police to issue a special bulletin to motorcycle riders, bringing to their attention the fact that they must stop speeding and discontinue driving their machines with the cut-out open, or else they will be prosecuted.

BOARD ECONOMIZES

A letter was received from the City Council, which requested the Police Board to exercise every economy possible so that the city could keep within its present mill rate.

Commissioner Staneland pointed out that for a number of years prior to 1922 the police estimates ran from $115,000 to $116,000. In 1922, the Police Board cut these estimates down to $102,000 and that figure has since been maintained, despite the increased problems the board has had to deal with.

"We cut every item to the bone last year, and are economizing to the fullest extent. This year we have to take care of arterial highways, and while this will entail considerable expense, the people will get the benefit," the commissioner declared.

Acting Mayor P. R. Brown, who presided, stated that the letter received by the commission was similar to communications sent by the council to all civic departments, asking that they exercise economy and keep their estimates as low as possible. The Acting Mayor said the City Council appreciated the splendid way the commission was co-operating with it in that connection.

NORMAL SCHOOL HAS BANQUET

Nearly 200 Members of Faculty and Student Body Entertained at Crystal Garden

About two hundred attended the annual closing banquet of the Victoria Provincial Normal School at the Crystal Garden last evening, the affair concluding with a Cinderella dance in the Crystal Garden ballroom.

The occasion brought faculty and students and a number of special guests together in the friendliest of relationships. In the absence at Seattle University of the principal, Mr. D. L. MacLaurin, the chair was taken by the vice-principal, Mr. V. L. Denton, and other members of the faculty who mingled with the company assembled round the banquetting tables were Mr. H. Dunnell, Mr. B. S. Freeman, Mr. C. W. Wood, Miss Isbister, Miss Perry and Mr. F. C. T. Wickett.

The Department of Education was represented by Mr. J. W. Gibson, provincial supervisor of normal schools, and other special guests present included representatives from the Victoria, Saanich, Esquimalt and Oak Bay schools, which co-operate with the Normal School by opening their classrooms to the students for demonstration purposes; Mr. J. M. Campbell, Miss Lawson and Mr. T. H. Hall, of Victoria; Capt. Dexter, of Oak Bay; Mr. Harold Campbell, Esquimalt; Mr. John O'Neill and Mr. Cullin, of Saanich; while there were also present as guests Inspectors A. C. Stewart and May; Mrs. D. L. MacLaurin, Miss Scanlon, principal of the Normal model school, and Miss Dunnell.

The toast list provoked a flow of wit and humor, among those who contributed to the programme with speeches being Mr. J. W. Gibson, who replied to the first toast, "The Department of Education;" and other toasts were as follows: "The Students," proposed by Mr. Wood, replied to by Miss Audrey Tooley and Mr. Ferguson; "The Faculty," proposed by Miss Cooper, replied to by Mr. Freeman; "The guests," proposed by Miss Mary Clarke, replied to by Captain Dexter; "The ladies," proposed by Mr. P. Rose, replied to by Miss Allan.

An attractive musical programme consisted of vocal solos by Normal School students; Miss McEwan, Miss Frances Clements and Messrs. Adam and Curtis, the accompaniments being played by Mr. Wickett and Miss Steeves.

The Normal School closing exercises will take place this morning, the principal item being the delivery of the valedictory by Mr. S. Pettit.

Saanich Police Court

Harvie Alexander, of 921 Easter Road; F. W. Brereton, of 1415 Fort Street; J. Berryman, of 230 Henry Street, and A. Dickson, of 1430 Begbie Street, were fined $5 each in the Saanich police court yesterday on a charge of failing to produce their drivers' licences.

Many Candidates Are in Field in B.C.

Accompanying is a list of the candidates nominated to date in the ridings of British Columbia, apart from Vancouver and Victoria, where no party gatherings have yet been held. Within the next three weeks the remaining conventions will be held:

Riding	Conservatives	Liberal	Others
Alberni	Percy Rushton	L. A. Hanna	T. A. Barnard, Ind. Lab.
Atlin	T. W. Falconer	H. F. Kergin	
Burnaby			
Cariboo	Rod. McKenzie	Robt. N. Campbell	
Chilliwack	Wm. Atkinson	Hon. E. D. Barrow	
Columbia	E. J. Scovil		
Comox	Dr. Geo. Kerr McNaughton	J. W. McKenzie	W. Law, Ind. Lab.
Cowichan-Newcastle	C. F. Davie		S. Guthrie, Soc.
			H. St. G. Gray, Ind.
Cranbrook	N. A. Wallinger	F. M. McPherson	
Creston	Col. F. Lister	F. Putnam	
Delta	J. W. Berry	A. D. Paterson	
Dewdney	Nels S. Lougheed	David Whiteside	
Esquimalt	R. H. Pooley	Mrs. M. E. Smith	F. R. Carlow, Ind. Lib.
Fernie	Capt. H. McLean		T. Uphill, Lab.
Fort George	Fred P. Burden	H. G. Perry	
Grand Forks-Greenwood	Dr. C. M. Kingston		
The Islands	Col. C. W. Peck, V.C., D.S.O.	M. B. Jackson, K.C.	
Kamloops	John R. Michell	J. R. Colley	
Kaslo-Slocan	Capt. Jas. Fitzsimmons	C. S. Leary	
Lillooet	E. C. Carson		
Mackenzie		W. J. Heath	
Nanaimo	V. B. Harrison		W. A. Pritchard, Soc.
Nelson	Dr. L. E. Borden		
New Westminster	Dr. A. M. Sanford	A. W. Gray	
North Vancouver	Jack Loutet	Hon. Ian A. Mackenzie	
North Okanagan	W. F. Kennedy		
Omineca	Alfred Shelford		
Prince Rupert	J. H. Thompson	Hon. T. D. Pattullo	S. M. Newton, Ind. Con.
Revelstoke	Adam Bell		
Richmond-Point Grey			
Rossland-Trail	J. H. Schofield	Don. MacDonald	
Saanich	Hon. S. F. Tolmie	N. W. Whittaker	
Salmon Arm	R. W. Bruhn		
Similkameen	W. A. McKenzie	C. H. Tupper	
Skeena	Frank Dockrill	Dr. H. C. Wrinch	
South Okanagan	J. W. Jones		D. M. Sutherland, Ind. Lib.
South Vancouver			
Vancouver (6)			
Victoria (4)			
Yale	R. H. Helmer		

FINES IN MAY TOTAL $1,900

Police Court Convictions in Month Reach 163—Automobile Accidents Number 138

Fines and costs collected in the city police court during the month of May amounted to $1,900, Chief of Police John Fry informed the City Police Commission yesterday at its meeting at the police station.

There were 163 convictions during May, two persons were sent up for trial, five were discharged, two were of unsound mind, and twenty-five were kept for safekeeping. Twenty-seven accidents to persons were reported, and the police rendered first aid in twenty-one cases. The patrol wagon responded to 229 calls during the month.

The list of fines and costs collected in court follows:

	Fines	Costs
City By-Laws	$ 148.00	$ ..
Factories Act	15.00	2.50
Found in gaming house	560.00	37.00
Government Liquor Act (drunks)	225.00	..
Indecent assault on male	500.00	..
Indian Act (drunks)	10.00	..
Motor Act	238.00	..
Opium and Narcotic Drug Act	15.00	2.50
Vagrancy	150.00	..
Totals	$1,858.00	$42.00

ACCIDENTS

Compellable

Autos colliding, 100; autos colliding with pedestrians, 8; autos and cyclists colliding, 10; autos and horse-drawn vehicles colliding, 1; total, 119.

Non-Compellable

Autos and street cars colliding, 7; autos colliding with fences, poles, etc., 4; autos colliding with cluster light standards, 3; autos running over dogs, 3; autos colliding with unattended bicycles, 1; autos overturning, 1; total, 19.

Number of persons reported killed or having received fatal injuries, nil; number of persons reported having received serious injuries, 6; number of persons reported having received slight injuries, 8.

Seriously Injured

W. H. Barcham, Mrs. H. Barnett, Elaine M. Fuller, W. J. McDowell, two autos colliding; H. A. McLean, pedestrian, struck by auto; Sidney Knott, motorcycle colliding with auto.

Slightly Injured

Clifford Lewis, J. Rawnsley, F. Walters, two autos colliding; Alice Dickerson, Wong Hong, W. H. Radbourne, Stepina, pedestrians struck by autos; William Barker, auto and cyclist colliding.

INQUESTS

May 5 — Edward Rogers and George Billington, injured in shipyard; accidental death.

May 10—J. D. Chamberlain, injured by street car; accidental death.

May 21—W. P. Rauch, revolver shot wound; suicide while mentally deranged.

May 22—Benjamin Snatton, injured on wharf; accidental death.

Ss. Dell passed up to Nanaimo for bunkers at 3.30 o'clock yesterday afternoon.

Fire Protection For Cordova Bay Is Recommended

NEED of fire protection at Cordova Bay and Elk Lake was brought to the attention of the Saanich Council last night by Fire Chief Little. In connection with Cordova Bay the fire chief recommended the installation of three 16,000-gallon tanks on water towers at three different points on the bay, one near the Little Arctic store, another near McMoran's Pavilion and the third near the Catterall property. This would place 48,000 gallons of water at the disposal of the fire department for protection purpose. Putting a road through the north end of Lake Hill for the fire trucks was suggested in connection with Elk Lake fire protection. The matter was referred to the water committee for report.

LOCAL BOXING BOARD MOOTED

City Police Commission to Consider at Its Next Meeting Report on Proposed Body

Victoria may have a boxing commission to direct and control the activities in that sport here and have full charge of the local boxing situation.

Police Commissioner Walter E. Staneland, at yesterday's meeting of the City Police Commission, stated that a report would be presented at the next meeting of the board regarding the request made by the Vancouver Island Boxing Association that the police board appoint a local boxing commission.

"I believe that boxing contests which have been held here have been clean, and it is only a question of how we shall regulate them in future," Commissioner Staneland declared.

At the board's meeting held in April, the police commissioners instructed the secretary to get in touch with Vancouver and ascertain how the boxing commission there was formed and what success its administration had enjoyed.

Obituary

VIRTUE—The death took place at an early hour yesterday morning at the Royal Jubilee Hospital of John James Virtue, aged seventy-one years. He was born in Fredericton, N.B., and had been a resident of the city for the last forty years, lately residing at 2346 Trent Street. Mr. Virtue is survived by one brother, Samuel A., and one sister, Miss Kate Virtue, at home. The funeral will take place on Saturday, June 16, at 2 o'clock from the Sands Funeral Chapel, and the remains will be laid to rest in the family plot at Ross Bay Cemetery.

Edgar and Arthur Steer, two brothers, have attended school at Ashburton, Ireland, for eight years without being absent or late.

A Smart Presentation of the

Larger Hats

"Flop" styles the larger of them are appropriately termed, but by whatever name they are classified nothing could be more in keeping with the sleeveless frocks and gayly patterned georgettes of Summer days.

There are two sizes—the medium and large. Principally of mohair and fine straws in shades of black, orchid, buttercup, sand, white, peach, beige and many other Summery colors. Prices

$7.50 to $12.75

728-730 Yates St. Spurrah's LIMITED Phone 3983

Look at your SHOES!

You cannot be neat unless your shoes are well shined!

Be "polished"—spend 2 minutes a day with...

2 IN 1 The Home Shoe Polish All Colors At all Dealers 15c

MADE IN CANADA

LEGISLATORS RETURN

VANCOUVER, June 14.—Declaring that much had been done for the betterment of returned men during the last session of the Federal Parliament, Brigadier-General J. A. Clark, M.P. for Burrard, who returned to the city Wednesday, stated that he sat on the special committee that considered soldier problems.

Other legislators who reached Vancouver from Ottawa, were Captain George Black, M.P., Yukon; Senator J. D. Taylor, New Westminster; Senator A. E. Planta, Nanaimo; and Senators G. H. Barnard and R. F. Green, Victoria. Hon. H. H. Stevens, M.P., Vancouver Centre, is expected about Saturday. He is staying a few days at Banff.

Ss. Ruth Alexander arrived here from California at 1:30 o'clock this morning. For this port there were fifty-one tons of cargo and eighty-five passengers.

Deep-sea, foreign, local and coastwise ship arrivals at Vancouver during May numbered 2,012, of 976,796 tons net.

BARGAINS IN BRITISH GOODS

Specials in New High-Grade Clothing

Genuine Donegal Tweeds

Genuine Donegal Tweed, three-piece suit, shot-silk-lined front; very hard wearing, particularly suitable for sport wear. Every suit guaranteed.

$22.50 and $24.50

Plus Fours

Donegal Tweed Plus Fours, at **$8.75**

See These Beautiful Dressing Gowns

Come and see our new range of English Dressing Gowns in art silk and velvet terri. Really handsome and luxurious garments. Latest colors and designs.

$9.50 to $21.00

English Wool Gabardine Coats

English Wool Gabardine Coats, full silk lined, at **$18.75**

500 Pairs of English Grey Flannel Pants, This Week-End Only at $2.50

ONLY AN EXCEPTIONAL BUY MAKES THIS OFFER POSSIBLE—THESE FLANNELS ARE THE BEST VALUE IN TOWN

Sports Jackets and Blazers

Sports Jackets, made of the finest English Tweeds **$8.75**

Flannel Blazers

Men's Flannel Blazers, blue or grey. **$6.50 and $7.25**

Boys' Blazer Suits

Boys' English Flannel Blazer Suits. **$6.50 and $6.95**

Boys' Flannel Knickers

Boys' English Grey Flannel Knickers **$1.75 and $2.25**

FLANNELS! FLANNELS! FLANNELS!

We invite you to inspect our very large range of English Grey Flannel Pants. These are of exceptional value and compare with goods usually offered at much higher prices. From **$3.75 to $7.25**

All These Goods Are Direct From British Factories Bought at New Low Prices

JOHN CHRISTIE LTD.

1004 Government Street (Next to Angus Campbell)

Kirkham's Money Savers

Campbell's Soups, all kinds, including chicken, 2 tins ..... 27¢

Icing and Fruit or Bar Sugar, 3 lbs. ..... 25¢
Gold Cross Peaches, fancy quality, large tins ..... 28¢
Curtis Ripe Olives, large tins, for ..... 25¢
Iceberg Deep Sea Crab Meat, the finest packed, ½-lb. tins for ..... 29¢
Finest Quality Semolina, Macaroni, regular 15c lb., 2 lbs. for ..... 23¢
Lyle's Golden Syrup, regular 30c tins ..... 23¢

Carolina Style American-Grown Rice, good quality, 4 lbs. 25¢

Del Monte Sliced Pineapple, large squat tins ..... 19¢
Post Toasties or Kellogg's Corn Flakes, 2 packets, 19¢
Karda Broken Ceylon Pekoe Tea, regular 60c lb. ..... 50¢
Crystallized Ginger, lb. ..... 29¢
Horne's Custard Powder, 1-lb. tins ..... 31¢
Heinz Ketchup, large size, 27¢
Fancy Quality Shelled Walnuts, quarters, per lb. ..... 38¢
Santa Clara Prunes, 80-90 size, 4 lbs. ..... 28¢

3 Shirriff's Jelly Powders and 1 Glass Fruit Dish for ..... 25¢

Royal Crown Washing Powder, large cartons ..... 22¢
Fly Tox Hand Sprayers, regular 50c each ..... 34¢
White Swan Soap, 7 bars 25¢
Refined Washing Soda, 2 packets ..... 17¢
2-in-1 Floor Wax, regular 50c tins ..... 39¢
Powdered Borax, 2 lbs. ..... 25¢

Assorted Sandwich Biscuits, regular 45c lb. for 25c

Fresh Cream Soda Crackers, 4½-lb. packets, regular $1.25 packet for ..... 95¢
Molasses Mint Satin Candy, regular 40c lb. for ..... 22¢
Christie's Graham Wafers, 38c tin for ..... 31¢
Assorted Cream Wafer Candy, regular 45c lb. for ..... 28¢
Huntley & Palmer's Milk Biscuits, regular 35c pkt. ..... 27¢
Assorted Fruit Salad Jellies, regular 35c lb. for ..... 25¢

Sweet Valencia Oranges, special, doz. 45c
Large Florida Grapefruit, each 15c

Nice Juicy Lemons, doz. ..... 22¢
California Grapefruit, 5 for ..... 25¢
Fresh Pineapples, each ..... 40¢
Fresh Rhubarb, 7 lbs. ..... 25¢
Hothouse Tomatoes, lb. ..... 25¢
Fresh Dates, 4 lbs. ..... 25¢
Large Red Plums, lb. ..... 15¢
Ripe Bananas, per doz. ..... 39¢
Large Ripe Cantaloupes, each, 20¢ and ..... 15¢
Newtown Pippin Apples, 3 lbs. ..... 25¢

New Potatoes, 4 lbs. 25c
Large Head Lettuce, each, 10¢ and ..... 5¢
Fresh Green Peas, 3 lbs. 25c
Good Old Potatoes, 17 lbs. for ..... 25¢
Fresh Cucumbers, 20¢, 15¢ and ..... 10¢
Fresh Asparagus, lb. ..... 25¢
Fresh Carrots, 3 bunches 10¢
Fresh Beets or Turnips, bunch ..... 5¢
Fine Spring Cabbage, 2 for ..... 15¢
Fresh Celery, stick, 25¢, 20¢

Local Creamery New Grass Butter, lb., 45¢; or 3 lbs. for $1.32
Finest New Zealand Creamery Butter, lb., 46¢; or 3 lbs. for $1.35

Mild Sugar-Cured Breakfast Bacon, piece cut, lb. ..... 35¢
Very Mild Cheese, per lb., 27¢
Home-Boiled Ham, sliced, per lb. ..... 48¢
H. A. Cheese, like Kraft, per lb. ..... 35¢
Home-Cooked Corned Beef, sliced, per lb. ..... 25¢
Domestic Shortening, lb., 18¢
Mild-Cured Cottage Rolls, smoked or sweet pickled, lb. ..... 27¢
Reception Mayonnaise, large jar ..... 27¢
Reception Olive Sandwich Spread, large jar ..... 35¢

SPECIAL PRICE ON FANCY QUALITY BROILERS, FOWL, SPRING LAMB, VEAL AND CHOICE BEEF, ALL FROM OUR OWN FARM

Broilers, 1½ lbs. average, lb. ..... 35¢
Fowl, 5 to 6 lbs., per lb. ..... 33¢
Light Fowl, 3 to 4 lbs., per lb., 25¢

GRAIN-FED PORK
Shoulders, per lb. ..... 18¢
Butts, per lb. ..... 22¢
Legs and Loins, per lb. ..... 25¢
Pickled Side Pork, 2 lbs. ..... 35¢
Pure Pork Sausage, 2 lbs. ..... 45¢

MILK-FED VEAL
Shoulders, lb., 22¢ and ..... 18¢
Rumps, lb. ..... 28¢
Legs, lb. ..... 32¢
Stew Veal, lb. ..... 15¢

EXTRA QUALITY BEEF
Sirloin Tips, lb. ..... 25¢
Rump Roasts, lb. ..... 25¢
Rolled Roasts, lb., 30¢ and ..... 25¢
Beef Sausage, 2 lbs. ..... 25¢

Fresh White Salmon, 2 lbs. ..... 25¢
Fresh Halibut, lb. ..... 18¢
Fresh Young Salmon, lb. ..... 20¢
Eastern Haddie Fillets, lb. ..... 17¢

H. O. KIRKHAM & CO., LIMITED

Grocery Phones 178-179 — 612 Fort Street — Butcher & Provisions 5521-5520
Delivery Dept. 5522 — Fruits 5523 — Fish Dept. 5521

Republican Convention Nominates Mr. Hoover as Presidential Candidate

Continued from Page 1

Maryland, Hoover, 19; Massachusetts, Hoover, 39; Michigan, Hoover, 33; Minnesota, Lowden 15, Hoover 11, Curtis 1; Mississippi, Hoover, 12; Missouri, Hoover 28, Charles E. Hughes 1, Lowden 1, Dawes 2, Curtis 4, Watson 3; Montana, Hoover 11, Watson 1; Nebraska, Hoover 11, Norris 8; Nevada, Hoover, 9; New Hampshire, Hoover, 11; New Jersey, Hoover, 31; New Mexico, Hoover 7, Curtis 2; New York, Hoover, 90; North Carolina, Hoover 17, Lowden 3; North Dakota, Hoover 4, Norris 1, Lowden 8; Ohio, Charles G. Dawes 1, Coolidge 4, Curtis 10, Hoover 36; Oklahoma, Curtis, 20; Oregon, Hoover, 13; Pennsylvania, Hoover, 79; Rhode Island, Hoover 12, Curtis 1; South Carolina, Hoover, 11; South Dakota, Hoover 2, Lowden 9, Watson 2; Tennessee, Hoover, 19; Texas, Hoover, 36; Utah, Hoover 9, Watson 2; Vermont, Hoover, 11; Virginia, Hoover, 15; Washington, Hoover, 15; West Virginia, Goff 18, Hoover 1; Wisconsin, Norris 15, Hoover 9 (two not voting); Wyoming, Hoover, 9; Alaska, Hoover, 2; District of Columbia, Hoover, 2; Hawaii, Hoover, 2; Philippines, Hoover, 2; Porto Rico, Hoover, 2.

Total vote, 1,084. Necessary for choice, 545.

Votes received: Hoover, 837; Curtis, 64; Watson, 45; Dawes, 4; Coolidge, 17; Norris, 24; Hughes, 1; Goff, 18; Lowden, 74.

Having nominated Herbert Hoover for the Presidency, the Republican National Convention adjourned at 11:25 o'clock tonight after meeting for four hours and eighteen minutes.

THE PLATFORM

High spots of the platform presented to the Republican National Convention today by its resolutions committee, are as follows:

Agriculture — Reorganization of marketing system on sounder and more economical lines and creation of farm board with power to set up farmer-owned and controlled corporations to prevent and control surpluses through orderly distribution.

Prohibition—Observance and vigorous enforcement of the Eighteenth Amendment.

Campaign Expenditures—Economy, honesty, and decency in the conduct of political campaigns, with contributions for common good or not at all.

Foreign Policy—Maintenance of the Coolidge policies in Latin-America and China, and endorsement of multi-lateral treaty renouncing war.

Public Debt—Continued reduction as rapidly as law permits.

Tax Reduction—Further reduction of tax burden as condition of treasury from time to time may allow.

TARIFF

Tariff—Reaffirmation of party's belief in protective tariff and support of legislation to give farmer full benefit under it.

Foreign Debt—Continued opposition to cancellation.

Mining—Stabilization of coal mining industry which will work with justice to miners, consumers and producers.

Highways—Continued appropriations for road building, commensurate with needs and resources.

Labor—Continuation of efforts to maintain present standard of living and high wage scale and means provided to prevent excess of injunctions in labor disputes.

Railroads — Modifications or amendments of regulatory laws to meet changes in public demands, trade conditions and character of competition.

Merchant Marine—Maintenance of American-built, owned and operated merchant marine and sale of Shipping Board fleet to private owners, with replacements provided pending such sale.

Radio—Assignment of broadcasting channels in interest of all classes.

Waterways—Continued development of inland and intracoastal waterways to give Mid-West cheaper transportation to sea for its products.

Navy—Maintenance of navy in all classes of ships to full ratio in Washington Treaty.

National Defence—Drafting of resources as well as citizens in time of emergency.

MANY PRESENT AT PRIZE-GIVING

Annual Ceremony at Victoria High School Draws Hundreds of Spectators

The Victoria High School auditorium was crowded to capacity for the annual prize-giving ceremony held on Wednesday at 2:30. Among those present on the platform were Mrs. P. McNaughton, president of the Women's Canadian Club, Mrs. P. Scurrah and Mrs. Hart, Mr. George Jay, chairman of the School Board, Mr. Albert Sullivan and Mr. Byron Johnson.

Prizes were awarded to students in first and second year who had made outstanding progress in various subjects. These prizes were as follows:

In English, the prize was won in second year by Eugenie Cantwell and James Moyes, in first year by Kathleen Baker. The mathematics prize was won in second year by John Pearson, in first year by Kathleen Armstrong; the science prize in second year by Keith Brown, in first year by Frederic Pearson; the French prize in second year by Grace Higham, in first year by Kathleen Baker and Anna Clarke; the Latin prize in second year by Grace Higham, in first year by Muriel Davenport; the Modern History Club prize in second year by James Moyes and May Pollard, in first year by John McDiarmid. Special prizes were won as follows: In agriculture, by Howard English; in botany, by Henry Lore; in typewriting, by Matteo Di Iorio; in Canadian history by Doris Burton. Miss Burton received also a special prize from the Women's Canadian Club, the presentation being made by Mrs. P. McNaughton. The following students were heads of their respective years: John Pearson, second year general course; Eugenie Cantwell, second year commercial; Kathleen Baker, first year general course; Fanny Cumming, first year commercial.

SCHOOL CUPS AWARDED

During the afternoon, two cups won by the school's basketball team, and emblematic of the City and Island championships were presented the Johnson Cup for the Island championship being presented by Mr. Byron Johnson, a former pupil of the school. Three beautiful pictures were presented to the school, the gift of Mr. Earl Clarke, secured by him while abroad last year. Mrs. McNaughton made a presentation of the coat of arms of Canada on behalf of the Women's Canadian Club.

During the ceremony a large number of students were presented with the school emblem for conspicuous achievement in athletic or gymnasium activities. These emblems were presented by Miss Rice and Mr. H. L. Smith.

Perhaps the most outstanding award of the afternoon was that of the "Leader" Cup. This cup, which has been made available through the school spirit of Division 17 at the school, is awarded this year for the first time. It is given to the student who in scholarship, participation in school activities and general character, is esteemed the leader of the school. The cup this year was presented to Charles Armstrong, son of the late Charles L. Armstrong, who was for many years connected with the staff of The Daily Colonist. The runner-up in this competition was Miss Sheila Boyd, who received a special prize. The "Leader" Cup was presented by Mr. Sullivan, who afterwards addressed a few words to the student body.

WARD FIVE NAMES ITS DELEGATES TO ATTEND CONVENTION

At last night's meeting of the Conservatives of Ward Five fifty delegates to attend the nominating convention of the city on Tuesday evening next were elected as follows:

Lorenzo Alexander, Minnie Briggs, E. S. Blair, R. L. Buller, A. S. Burgess, Mrs. J. S. Brown, Harry Cobb, Al. Coopman, W. H. Cullen, A. J. Dallain, Harry Davies, James Dickson, H. Dorrell, G. J. Dyke, W. R. Finlay, P. Fletcher, W. H. Grant, S. A. Grimmond, Senator R. F. Green, R. H. Green, Alfred Hood, H. A. Humber, R. Owen, P. T. Lemon, Warren Long, Mrs. H. Marshall, Duncan B. Maclaren, Leo Metro, R. T. Mullin, R. J. Napier, M. T. Phillips, F. J. Popham, James Rae, Wilfred Ray, Mrs. C. L. Roberts, Charles Roberts, Mrs. S. R. Roberts, E. P. F. Roe, A. G. Sargison, J. I. Seabrook, James Sherratt, H. Smith, Lincoln Smith, Captain Walter Brown, R. P. Tolmie, Charles Tubman, Q. D. H. Warden, A. A. Watt, Annie Webster, C. W. Bickford.

Alternate delegates were: Sidney Child, Mrs. A. I. Kirkpatrick, Mrs. Lancaster, Mr. Lancaster, George Turner, Charles McNeil, H. Webster, Mrs. J. McGregor, R. Spouse and Mrs. Raven.

WINDSOR HOTEL CHANGES HANDS

Mr. and Mrs. Robert Laughton, Old-Timers of Victoria, Have Leased Premises

Mr. and Mrs. Robert Laughton, former residents of this city, have returned to Victoria and are being welcomed by many friends. For the past thirty years Mr. and Mrs. Laughton have been resident in Revelstoke.

Mr. Laughton has leased the Windsor Hotel, on Courtney Street, covering a period of years. The work of refurnishing and decorating the premises from the basement to the top floor has been going on for some time preparatory to the taking over of the premises which will be conducted in the best of style.

The supervision of the hotel will be directly under Mr. and Mrs. Laughton, and with well-selected furnishings that are being given a place in the house, the comfort of the patrons of the hotel will be well looked after.

It is not the intention of the new management to keep a dining-room in connection with the place. Attention will be given entirely to roomers. Mr. and Mrs. Laughton are not by any means new to the business. During the residence in Revelstoke, Mr. Laughton owned first the Victoria Hotel and later sold it and purchased the Royal.

On the recent sale of the latter hotel he decided to return to Victoria. His removal from the Interior centre was much regretted by a wide circle of friends. Two sons, Robert and James, both of them graduates of the British Columbia University, are coming to Victoria to reside with their parents.

Before leavng Revelstoke, Mr. and Mrs. Laughton were the recipients of many manifestations of the high esteem in which they were held there. The latter was presented by a group of her friends with an address and a traveling bag.

Every Man Past 40 Should Make This Test

For Amazing and Lasting Relief From Middle-Age Ailments That Cause Daily Annoyance and Sap Vital Force

No longer need man fear or past the prime of life put up with these painful and often embarrassing conditions brought on by overworked, sluggish Kidneys, Bladder Weakness and Prostate Gland Trouble, with their distressing symptoms of Lameness, Pains in back and down through groins, scanty but frequent and burning urination, "Getting-up-Nights," Nervous Irritability and lack of force—because a ten-day test of Dr. Southworth's URATABS will convince the most skeptical of the value of this special treatment for their particular case.

Amazing testimony of Physicians and users gives convincing proof of the power of URATABS to restore Health and Strength to a weakened, inflamed or irritated Bladder and Urinary Tract. A multitude of alarming symptoms seem to quickly disappear—and you see and feel a truly genuine improvement often within two or three days. "No more Backaches, no more pain, no more embarrassment or Getting-up-nights. I now sleep soundly, and get up in the morning full of 'pep,' thanks to URATABS!"

While new to the general public, the wondrous value of URATABS has been thoroughly proven by nearly 40 years of successful use in the private practice of Dr. H. C. Southworth. And now any good druggist will supply them on a guarantee of satisfaction or money back. Try URATABS today. (Adv.)

Five Planes Crash In Night Flight of Military Squadron

LE BOURGET, France, June 11.—Seventeen military airplanes of a squadron of twenty-one were forced down, five being wrecked and one observer killed, during a night flight from Nancy which ran into a violent storm in the Paris region. Twelve of the planes have not yet reported, but it is hoped that they made safe landings in the country districts.

Address Y.W.C.A.

A meeting will be held tomorrow afternoon, at 3 o'clock, in the Y.W.C.A., to be addressed by Mr. Stone. The chairman will be Dr. J. W. Hewett. Mr. Stone will speak again at 8 o'clock in the Reformed Episcopal Schoolroom.

SINCE 1770

The Luxury Soap of the World

SINCE 1770 it has been the custom of ladies and gentlemen who seek the finest quality in all things to insist on Yardley's Old English Lavender Soap. In all these years Yardley's purity has remained unequalled—its softening, refining quality unmatched—the richness of its lingering, lovable fragrance its distinctive gift.

$1 per box of 3 large cakes at all best druggists and department stores throughout Canada.

YARDLEY'S
Old English
LAVENDER SOAP

YARDLEY, 8, New Bond Street, LONDON, England.
Canada: 168-172, Adelaide Street, W., Toronto, 2, Ont.
U.S.A.: Madison Square, New York.

Two Kings at Race Meet

A pair of kings! King Alfonso of Spain with the former King George of Greece, at the opening of the Spring racing season at Madrid.

SEEK TRACE OF MISSING CREW

CAPTAIN H. J. BRIAN SEEKS TO SOLVE MYSTERY OF SS. KAMLOOPS

Isle Royale Will Be Searched by Expedition Aboard Tug Ruth B.

PORT ARTHUR, June 14.—Did members of the wrecked steamer Kamloops reach shore alive only to perish in the rigors of December on Isle Royale before they could reach a settlement?

Captain H. J. Brian, of Kingston, brother of the commander of the lost vessel, has organized an expedition to find out. Information he has received strongly suggests the possibility. His expedition, which leaves here this morning aboard the tug Ruth B. will search the island to confirm the belief that the storm which caused the loss of the vessel claimed the lives of the survivors after they had battled through the raging waters to safety ashore.

Captain Brian and other relatives of the lost sailors are financing the expedition.

Catholic Women Hear Reports for June

The June meeting of the Victoria subdivision of the Catholic Women's League was held in the library of the Bishop's House on Wednesday evening, the president, Mrs. J. B. Plumb, in the chair. The secretary, Mrs. M. O'Neill, and treasurer, Mrs. S. Hunter, gave reports, as did the various conveners of committees. Mrs. W. W. Baines, reporting for membership, introduced several new members who were welcomed by the president, and a standing vote of thanks was passed to Misses O'Brien, for their gracious hospitality in holding the membership tea at their home. Rev. Father Evans was also thanked for the loan of his phonograph during the afternoon.

Miss H. O'Brien gave a detailed account of her work in connection with social service matters, and appealed for the earnest co-operation of the members in the organization of the junior league in Victoria in the near future. Mrs. Blair Reid, as convener of programmes, outlined what was being done for the entertainment of the boys of the U.S.S. Pennsylvania upon her return visit to this port. Mrs. O'Neill announced a sale of home cooking to be held at David Spencer's on Saturday, June 30. A plea was made for wider interest in The Canadian League, the official organ of the C.W.L. of Canada. Mrs. Plumb reported for the hospital visiting done during the past month by Mrs. De Blaquiere and herself, and Mrs. McManus and Mrs. Baines volunteered to take the office for July and August.

Rev. Father Evans addressed the meeting on the satisfactory condition of affairs in parish work which the league has been instrumental in bringing about. Plans for the bazaar to be held some time in the late Fall were discussed and conveners for some of the booths elected as follows: Fancywork, Mrs. J. L. Thompson and Mrs. Wood; twenty-five-cent stall, Mrs. Baines; plain sewing, Mrs. S. Hunter; fruit cake, Mrs. M. Sweeney. Other details and stalls to be arranged later.

The annual prizes for Canadian History donated to St. Ann's Academy and St. Louis College were voted to be again made.

It has been announced that Mrs. McManus will act as general convener for tag days. Mrs. McKenna had been chosen diocesan delegate from Victoria to the convention of the Catholic Women's League of Canada, meeting in Calgary from June 24-28.

FELL DOWN SHAFT

VANCOUVER, June 14.—Falling down an elevator shaft at 162 Water Street, Wednesday, A. Davenport, Balmoral Hotel, died today at the General Hospital from a fractured skull.

Yarrows Limited yesterday finished installing a new stern bushing on the Imperial Oil tanker Mina Brea. Water was pumped in the forward tanks to lift the stern of the vessel clear of the water.

CANADIAN NATIONAL OVERSEAS TOUR

Personally conducted, leaves July 7 on Ss. Laurentic, of 19,000 tons. $465. Montreal, Great Britain, France, Belgium, Switzerland and return. Inquire City Ticket Office, 911 Government Street, for particulars of enrolment.

City & District

Beach Drive—Cost of extending Beach Drive in Ward Six, Saanich, would be $6,250, Mr. H. Allen, municipal engineer, reported at last night's meeting of the council. The Saanich Board of Trade has been urging the extension of this road for some time.

Printing of Books—The City Police Commission, at its meeting yesterday at the police station, decided to ask the City Council to request the city purchasing agent to obtain tenders for the printing of 2,000 booklets, containing the streets, traffic and parking regulations in Victoria.

Pavilion Open—With the inauguration of a bus service to Cadboro Bay by the Vancouver Island Coach Lines the new Cadboro Bay Pavilion, under the management of Mr. G. K. Jack, will open up within the next few days, providing dancing and light refreshments. The pavilion will be operated along the lines of a Summer resort.

Off for Parley—Mr. Bert Best, secretary of Victoria Lodge, No. 2, Benevolent Protective Order of Elks of Canada and Newfoundland, will leave on this afternoon's boat for Vancouver, en route to Fernie, where he will attend as official delegate of the Victoria lodge, the annual British Columbia Elks' conference, which will take place on June 18 and 19. Delegates from all lodges of the fraternal order in the province will be present at the Fernie conclave next week.

Raw silk shipped by the Empress of Canada, sailing from Yokohama for Vancouver via Victoria on April 27 at 10 o'clock in the morning, arrived in New York on May 10 at 9 o'clock in the morning. Total time taken in transit was thirteen days and six hours.

ANNOUNCEMENTS

Just Take a Ten-Minute Treatment daily and the results will amaze you. It won't be long before you will feel better in health than you have done for years. Try the Original Wilshire I-On-a-Co Belt and be convinced. Office hours, 12 noon to 6 p.m. Phone 2362. Note the number, 504 Sayward Building.

The Cost Is Not Alarming, the pain is not bad, and the result is absolutely safe and sure—if only you are as desirous of success as Miss Hanman—but nothing is achieved without an effort. 503 Sayward Bldg.

League of Nations Society—The annual meeting will be held on Friday, the 15th, at Christ Church Memorial Hall, at 8.15 p.m. Colonel Fallis, head of the Vancouver Branch, will speak on the League's work during the past year. All members requested to attend.

All former members of Margaret Rocke Robertson Chapter, I.O.D.E., please attend a meeting at the home of Mrs. L. A. Genge, corner of Humboldt and Vancouver Streets, Saturday, June 16, at 8:30 p.m.

The Harper Method of scientific treatments for the hair, scalp, skin and hands is based on health relaxation and stimulated blood flow. Harper Method Shop, 408 Sayward Bldg. Phone 1693.

Women's Canadian Club—Annual garden party at Mrs. R. P. Butchart's, Tod Inlet, Wednesday, June 20, 3 till 6 o'clock. Admission 50c, including tea. Fine programme.

Junior Rose Court, W.B.A., will meet on Saturday, June 16, in Stevens' Hall, Government Street, at 2 o'clock. All members are asked to be present.

Beautycraft Salon, 732 Fort. Complete beauty service by experienced operators. Gentleman expert of Seattle for your permanent wave or finger wave. Tel. 466.

Quick, expert service, with or without appointment, at the "Maison Tyrrell" Hairdressing Parlors, David Spencer, Ltd. Permanent wave specialists.

Beauty Salon, 104 Woolworth Bldg. Complete beauty service without appointment.

Cadboro Beach Hotel—Luncheons, teas, dinners served. Miss Ewing managing. Tel. 8636O.

Try Tea Kettle Tea Room—Meals of quality—breakfasts, lunches, teas, suppers.

Dr. Eilers, Chiropractor, has returned to his office, 312 Central Bldg.

Keeno Hand Cleaner cleans anything. Ask your dealer.

Westendale's—They have Sheen Polish at 1198 Yates.

Marine Notes

Ss. Africa Maru is due here from Yokohama on June 24. Outbound she will sail from Rithet piers on July 9.

Mr. A. H. Hebb, local N.Y.K. agent, has received word that Ss. Yokohama Maru will arrive at William Head on Monday morning. For this port there are twenty-three bales of silk, 206 tons of cargo, eighty-three bags of mail and twenty passengers.

Australia's coal export trade, formerly worth £5,000,000 a year, has almost entirely vanished. A few years ago the Commonwealth exported coal to twenty different countries, including the west coast of South America, East Indies, Pacific Islands, China and the Philippines.

The tug Equator took 1,000 tons of sand from the Producers Sand & Gravel Company, yesterday morning to Seattle. The Norwood took out three scow loads of sand to Blaine in the evening.

According to King Brothers, shipping agents, Ss. Marie Bakke is expected at James Island on June 17 with a cargo of nitrates from South America.

Outbound for the Orient, Ss. Alabama Maru will arrive here at 4 o'clock on Sunday afternoon and will sail one hour later.

King Brothers, customs brokers, have received advices that Ss. E. D. Kingsley will arrive here at noon today from California. She will proceed from here to James Island to discharge glycerin.

Alda
Braslau
Butt
Destinn
Farrar
Galli-Curci

Gluck
Homer
Jeritza
Lashanska
Melba
Nielsen
Ponselle
Schumann-Heink
Talley
Tetrazzini

True to Life!

THERE is nothing with which to compare the amazing *reality* of Orthophonic music, except the actual singing or playing of the artists themselves. Come and hear it today.

Three handsome models. $115, $200, $385. On convenient terms.

New Orthophonic Victrola

Fletcher Bros.
(VICTORIA) LIMITED
1110 Douglas Street

200 Pairs White Shoes Go on Sale

Ladies' Oxfords ..... 79¢
Ladies' Strap Shoes ..... 99¢
Ladies' Boots ..... 59¢
Child's White Sandals ..... 99¢
Men's White Boots $1.75
Ladies' White Buck Shoes at $3.95
Ladies' White 1-Bar $1.95
All at ½ to ⅓ Regular Price

STEWART, The Shoe Man 1321 Douglas St.

USE AN ELECTRIC VACUUM CLEANER

For a dustless home. The EUREKA now on display.

Hawkins & Hayward
Electrical Quality and Service Store
1121 Douglas St., Cor. View
Phones 643-2627

Saanich Municipality

Lots in Saanich Will Never Be Cheaper Than They Are Now. Why Not Buy One or Two?

¼ Cash, Balance 6, 12 and 18 Months. Document Fee on Time Payments, $5.00.

Glad to Meet You in Any Way. Send for the up-to-date Municipal Reverted Land List, 25c per copy, mailed free.

That Vacant Lot next to you may be owned by the Corporation. Ask us.

Municipal Hall, Royal Oak

Esquimalt Municipality

Intending purchasers of Real Estate are advised to inspect Homesites Owned by the Esquimalt Municipality, a list of which may be seen at the Municipal Hall or forwarded by mail on request.

Building Lots and Residential Acreage available in desirable locations and near Golf Links. Industrial Sites with railroad trackage, on which terms may be arranged.

All listings of municipal property are withdrawn from real estate agents.

Further Information Obtained at the Municipal Hall; Phone 3504.

Phone 536 for Quality COAL

For Your Own Satisfaction, Get

NANAIMO-WELLINGTON

Highest grade coal in the West. More heat, less ash, no waste.

PAINTER & SONS
617 CORMORANT ST. PHONE 536

For Enlarged Prostate
Take Our Herbal Remedies

Book on Skin Diseases, New Treatise on Chronic Diseases; pamphlets on Manhood and Diseases of Man; booklet on Female Ills; free by mail. Advice free. Open 2 to 6 and 7 to 8 every weekday except Wed. and Sat.

The English Herbal Dispensary, Ltd.
1360 Davie, Vancouver, B.C.
Canada's Oldest Herbal Institute

SALE NEWS FOR MEN—SUITS!
You've been wanting a new suit and now's your chance to have one made to order at a big saving. Sale prices:
Reg. $35 for $30; Reg. 150 for $37.50; Reg. 157.50 for $40

Charlie Hope
1434 Government St. Phone 2689

Dainty Garments Nicely Laundered

LADIES' DAINTY LINGERIE IS GIVEN SPECIAL ATTENTION

We launder dainty muslins and laces carefully and we give them a bright clear color. You'll like our work.

OUR SERVICE IS PROMPT AND OUR PRICES ARE REASONABLE

Phone 8080

NEW METHOD LAUNDRIES LIMITED

LAUNDERERS, DYERS and DRY CLEANERS

PLATES

Made with scientific skill and carefully fitted to give comfort in the mouth, and withal you save from $15

DR. COULTAS

1309 DOUGLAS ST. (GROUND FLOOR)

SALT AND PEPPER SHAKERS

Three styles in exquisite patterns to choose from; butter finish. Each pair packed in dainty gift box. $3.50 PAIR

Mitchell & Duncan

LIMITED

Jewelers

Cor. Government and View Streets

Phone 575

Women's Clubs and Societies

Sidney W.A.

The monthly meeting of the St. Andrew's and Holy Trinity branch of the W.A., Sidney, will be held at the home of Mrs. R. N. MacAulay, on June 20, at 2:30 p.m.

Sidney United Church L.A.

The monthly meeting of the Ladies' Aid of the Sidney United Church was held on Wednesday afternoon, at the home of Mrs. Lowe, West Road. The president, Mrs. Simister, occupied the chair and opened the meeting, at which there was a large attendance of members. The secretary, Mrs. Critchley, read the minutes of the previous meeting, which were adopted. The treasurer's report was presented and found satisfactory. An invitation had been received from Mrs. J. T. Taylor, to hold the next meeting at her home in Victoria. It was decided to hold a combination meeting and picnic at her home on July 4, and arrangements were discussed. The remainder of the afternoon was given over to the arrangements for the holding of a strawberry social at the home of Mrs. Simister on June 25. Mrs. Simister was appointed convener of the affair, with an assistant committee composed of Mrs. Lane, Mrs. Hill and Mrs. Jackson. Afternoon tea and strawberries and cream will be served all afternoon, and during the tea hour a musical programme which is being arranged by Mr. Lees, will be given, and promises to be a most enjoyable one. Tennis and games are being arranged by Mrs. Lees and Mrs. McNeil. During the day various articles will be on sale. Mrs. Ramsay and Mrs. Homewood will be in charge of the ice cream and candy; Mrs. Ingamells and Mrs. Ellis will be in charge of the home-cooking stall, and Mrs. Critchley will be in charge of the fancywork and balloons. The committee of energetic ladies who are in charge of the affair promise a most attractive afternoon to all who attend. Several other matters were discussed and routine business disposed of, after which the meeting adjourned for tea, which was served by Mrs. Lowe, who was assisted by her two daughters, Misses Mariam and Kathleen Lowe.

* * *

N. Saanich Social L.A.

The monthly meeting of the Ladies' Auxiliary of the North Saanich Social Club was held on Wednesday afternoon, at the home of Mrs. George Clarke, West Road. The president, Mrs. B. Readings, occupied the chair and opened the meeting, at which there was a large attendance. The secretary, Mrs. W. C. Clarke, read the minutes, which were adopted. The forthcoming bazaar to be held in the Autumn was discussed, and various new suggestions presented. A quantity of fancywork was received and distributed among the ladies. The dance, which is to be held in the clubrooms on Friday, July 6, was discussed, and it was decided that the ladies would undertake the serving of the refreshments, and a committee was appointed. It was decided that the refreshments would consist of strawberries, ice cream, and cake. It was reported that Heaton's orchestra had been obtained for the dance. The club's annual basket picnic was discussed, and it was decided to hold it on July 2 at the Experimental Farm. All members are asked to bring their own basket containing their own dishes and cutlery. A programme of sporting events was drawn up, and promises to provide a most enjoyable afternoon. Several other matters received attention, and the meeting adjourned for tea, which was served by the hostess, and the arrangements for the next meeting were left in the hands of the committee.

* * *

St. Andrew's (Sidney) W.G.

The monthly meeting of the Women's Guild of St. Andrew's Church, Sidney, was held on Wednesday afternoon at the home of Mrs. S. Roberts, Second Street. The president, Mrs. J. J. White, occupied the chair and opened the meeting, at which there was a good attendance of members. The secretary, Mrs. S. Roberts, presented the minutes of the previous meeting, which were adopted, and other reports were read. Regular routine business was disposed of, after which the afternoon was given up to the discussion of the sale of work to be held in the Autumn. A quantity of fancywork was distributed among the ladies, and some finished articles collected. Various suggestions were presented and discussed. At the conclusion of the meeting, Mrs Roberts served a dainty tea, and the meeting adjourned, leaving the arrangements for the next meeting in the hands of a committee.

* * *

Metchosin W.A.

The silver tea held under the auspices of the Women's Auxiliary at the home of Colonel and Mrs. Osborne was most successful, over forty dollars being taken. Those who assisted the hostess in serving tea were Mesdames Bolton, Lukey, and Misses Chegwin and Milne, at tables arranged for the guests to see the beautiful view to the best advantage. Mesdames Taylor and Prudd disposed of the home-cooking products, and Mrs. Reid presided at the ice cream and children's work table. Colonel Osborne, who donated the prizes, supervised the clock golf, assisted by Mr. Gibbs. The ladies' prize was won by Mrs. F. A. Pearce, and the men's prize by Rev. W. Bolton. Several parties came from the city, William Head and Albert Head, in addition to a number from Metchosin.

* * *

Sooke W.A.

The monthly meeting of the W.A. of Holy Trinity Church was held at the home of Mrs. J. S. Muir on Wednesday afternoon. Mrs. J. J. Hawkins presided. The report of a meeting of the diocesan board held at Colwood was received by the secretary. A number of donated and finished articles were handed in for a sale and bazaar to be held on August 10. Those present were Mesdames G. Throup, J. J. Hawkins, J. C. Cook, Muir, McBride and Crawford. A delightful tea was served by the hostess, Mrs. C. N. Crawford assisting.

* * *

L.O.B.A. Party

Through the courtesy of Mrs. W. H. Trowsdale, 631 Esquimalt Road, the Purple Star Lodge 104, L.O.B.A., held a most successful garden party on Wednesday afternoon. At 2:30 o'clock the party was opened by the worshipful mistress, Mrs. E. Trowsdale, who was presented with a beautiful bouquet by the convener Mrs. Skett. The cake was won by Mrs. Trowsdale with ticket No. 17. The various stalls were convened by the following: Candy, Mrs. Joyce; home-cooking, Mrs. McKenzie; touch and take, Mrs. Edmunds; ice cream, Mrs. Hunter; soft drinks, Mrs. Kendall; afternoon tea, Mrs Trowsdale, assisted by Mesdames Chambers, Gardiner, Bragg and Welsh; cup reading, Mrs. Brown. Some pretty dancing by pupils of Miss F. Clough was much appreciated.

* * *

Canterbury Belles Club

The Canterbury Belles Club held its meeting at the home of Miss Florence Clough, 2664 Blanshard Street, on Tuesday evening, the president, Miss Reid, presiding. A fine concert has been arranged to take place on the evening of June 18 in the K. of C. Hall, starting at 8:30 o'clock. The programme will consist of songs, piano solos, dances, sketches and recitations. The next meeting of the Canterbury Belles Club will take place at the home of Miss Clough on Tuesday, June 26.

* * *

Princess Patricia Lodge

Princess Patricia Lodge, No. 238, Order Daughters of St. George, will hold its regular meeting at 1230 Government Street this evening at 7:30 o'clock. After a short business session, the members have arranged to hold a whist drive at 8:30 o'clock.

* * *

Sale of Home Cooking

Sale of home cooking, candy and fancywork will be held at Knox Presbyterian Church, 2029 Stanley Avenue, tomorrow at 2:30 o'clock. Afternoon tea will be served.

On Honeymoon in Paris

SINCE the arrival in France of Maharanee Sharmista, formerly Nancy Ann Miller, of Seattle, and her husband, Sir Tukoji Rao Holkar, ex-Maharajah of Indore, rumors have begun to circulate that their honeymoon is not proving an altogether happy one. The couple are now making their home in the recently purchased forty-room Chateau d'Hennemont, near Saint Germain-en-Laye, the former "royal town" on the banks of the Seine about ten miles northwest of Paris. This picture of the Indian princeling and his American wife was taken upon their return to France.

Annual Garden Fete At Butchart's Gardens

An annual event to which all members of the Women's Canadian Club look forward with enthusiasm is the garden party at "Benvenuto," Tod Inlet, where, at the very kind invitation of Mrs. R. P. Butchart they will be entertained on Wednesday, June 20, from 3 until 6 o'clock. As in previous years, the fete will be open to the public as well as to members of the club and their friends.

The roses should be at the height of their Summer beauty on June 20, constituting a never-to-be-forgotten sight, and visitors to the city, as well as residents, will find the occasion an opportune one to visit the famous gardens. To supplement the many natural attractions there will be an attractive programme of dancing on the lawn by Miss Violet Fowkes and her pupils and Miss Nancy Ferguson, exponent of Scottish dances, and her pupils. Afternoon tea will also be served.

Buses will leave the city at convenient hours for the gardens.

SEA CADETS PLAN CAMP

Before going into camp at View Royal, the Sea Cadets, combined with the Victoria Boys' Orchestra, will give a concert and dance at Strawberry Vale Hall this evening at 8 o'clock. A good programme has been arranged, and the boys hope for a large attendance.

Garden Fete Is Held To Aid Hospital

CHEMAINUS, June 14.—A most successful garden fete was held on Tuesday afternoon and evening, in aid of the Chemainus General Hospital, Mr. J. Humbird very kindly allowing the use of his grounds for the occasion. The members of the Hospital Women's Auxiliary had been untiring in their efforts to make the affair a success, a large variety of amusements being provided, and the wares to be found on the different stalls finding ready purchasers. It was not until a late hour that the wheel of fortune and various other booths had disposed of the last customers.

Those in charge of the different departments were as follows: Mrs. Stevens and Mrs. Troup, who presided over an artistically decorated candy stall; Mrs. Evans, Mr. G. H. Wilson and Mr. G. Read, clock golf; Mrs. Wyllie and Mrs. Heslip, home-cooking; Mr. J. C. Adam, ring golf. Mrs. Taylor, Miss Burnside and Mrs. F. Clark were popular with the children, having Christmas trees bearing gaily-covered parcels; Mrs. Gilroy had charge of a large weight-guessing cake given by Mrs. McKinnon; Mrs. Collyer did a brisk business in a fortune-telling tent; Mr. Jarrett was in charge of a wheel of fortune, which was most popular; Mrs. F. A. Clark and Mr. Allester, Aunt Sally; Mrs. L. G. Hill and Mrs. M. Halhed, ice cream; Mrs. J. C. Adam, Mrs. Allester and Mrs. Gordon Smith, work table; Mrs. Jarrett, model hopsital; Mr. F. A. Halhed, Mrs. Alex. Work was tea convener, and Mrs. Frank Reed and Mrs. G. Read supervised the supper. Other Auxiliary members who undertook the duties of waitresses were Mrs. Wahn, Mrs. Dobinson, Mrs. Halberg, Mrs. Gill, Mrs. Lang, Mrs. Russell Robinson and Mrs. Gilliland. Mrs. J. Cathcart and Mrs. McKinnon took charge of tea and supper tickets. General arrangements were in charge of Mrs. E. T. Koch, the auxiliary president. Winners of games and raffles were: Clock golf, Mrs. Humbird and Mr. Gordon Smith; shooting, Mrs. Jarrett, Mr. Allester and Master Bertie Read. Mrs. Sawyer won the cake, guessing the correct weight; Mrs. Pederson held the lucky ticket for the bedspread embroidered by Mrs. Grace Read. Winners of the boxes of candy raffled were Mrs. Aiken, Mrs. Pritchard and Doris Cook; the model hospital was won by the holder of ticket No. 43. The proceeds of the fete were most gratifying.

Sale of Work

The Summer sale of the Salvation Army Home League will open at 10 o'clock on Saturday morning, in the Broad Street Citadel. Stalls are arranged with plain and fancy needlework, home-cooking, candy, potted and cut flowers, and miscellaneous articles. During the evening the sale will continue, and the Citadel Band will render a short programme. Refreshments will be served. Donations for the stalls will be gratefully accepted by the ladies at the citadel or called for by telephoning to the quarters.

MISSIONARY PLAY

Tonight the Young People's Society of the Emmanuel Baptist Church will present a missionary play, entitled "The Pill Bottle," in the schoolroom at the Fernwood car terminus. The play is a portrayal of missionary work in India and the scenes are base on actual experience. The society has been hard at work and an interesting evening is promised all who attend.

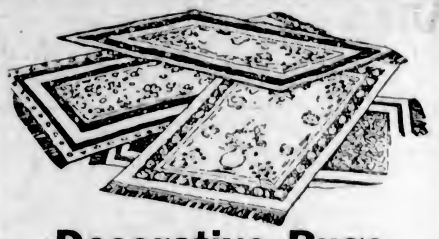

Decorative Rugs

We Have a Distinctive Selection of Beautiful Rugs

There are Oriental rugs in variety, genuine as well as faithful reproductions. They are all extremely decorative and will add the right artistic touch to any room.

Home Furniture Co.

FRED W. BARTHOLOMEW, Prop.

Phone 5119 - 825 Fort St. (Between Quadra and Blanshard Sts.)

Cordova Bay Stages

Leave Broughton Street Bus Depot

Leave Victoria	Daily	Leave Cordova Bay
*9:00 A.M.		*8:15 A.M.
†11:30 A.M.		†9:30 A.M.
*1:15 P.M.		*12:00 Noon
*5:15 P.M.		*4:00 P.M.
†6:15 P.M.		†5:40 P.M.
*8:15 P.M. (Sat.)		*7:30 P.M. (Sat. and Sun.)

*Via Mount Douglas Park. †Via Blenkinsop Road.

Late Stage from Cordova, Saturday, 12 P.M.

Fares, 50c Return **Phone 2886**

Transportation Provided for Picnic Parties

Stages leave city via Douglas Street, Pandora Avenue, Quadra Street. Stage via Mount Douglas Park will turn off Quadra Street on to Hillside Avenue.

Greater Road-Grip!

Power to start on slippery roads, and traction to stop quickly in heavy city traffic—that's

Firestone GUM-DIPPED TIRES

through and through.

The scientifically designed cross and square tread is your positive insurance for safety on any kind of highways.

They are GUM-DIPPED for extra strength, endurance and flexibility.

Buy Firestone Tires Now and Save Money!

UNHEARD OF LOW PRICES ON THESE GREAT TIRES

BUY ON OUR BUDGET PLAN

NO INTEREST—ONE-THIRD CASH

Balance 30, 60, 90 Days

TOM LUMSDEN

853 YATES ST. Phone 6277

For a Natural Hair-Wave

Use

"LUNELLA"

It contains NO oil, grease, or any sticky substance, but imparts a BRILLIANT LUSTRE, rendering the hair SOFT and SILKY.

AN IDEAL REMEDY FOR DANDRUFF

NOTE difference in appearance of hair after two or three applications. On Sale at The Owl Drug Co., Campbell Building. Also Leading Druggists and Department Stores.

OUR PRIVATE STORAGE ROOMS

Your personal goods have our greatest care. We realize that you have a sentimental as well as a dollars-and-cents value in them. That is why we handle this class of goods exclusively. Piano Rooms, Special Rug Rooms where no moths can enter, Vaults for your Silver and Valuables, Separate Rooms for Furniture and Household Goods. Come and see.

REMOVERS
SHIPPING
AGENTS
CUSTOMS
BROKERS

DUNCAN STORAGE COMPANY

Warehouses: 516-520 Bastion Square. 522-530 Chancery Lane. Office Phones: 1665-1664-1663

FRECKLES

Tells How to Get Rid of These Ugly Spots and Have a Beautiful Complexion

There's no longer the slightest need of feeling ashamed of your freckles, as Othine—double strength—is guaranteed to remove these homely spots.

Simply get an ounce of Othine from any drug or department store and apply a little of it night and morning and you should soon see that even the worst freckles have begun to disappear, while the lighter ones have vanished entirely. It is seldom that more than an ounce is needed to completely clear the skin and gain a beautiful complexion.

Be sure to ask for the double strength Othine, as this is sold under guarantee of money back if it fails to remove your freckles. (Advt.)

SOUND AUCTION BRIDGE

By WILBUR C. WHITEHEAD

The World's Greatest Authority

HAND NO. 163

North: ♠ A ♡ A 8 ◇ A J 9 8 6 5 3 ♣ J 8 5

West: ♠ 10 6 5 2 ♡ K Q 10 2 ◇ Q ♣ 10 9 4 3

East: ♠ K Q J 8 7 3 ♡ J 5 ◇ 10 7 ♣ K 7 2

South: ♠ 9 4 ♡ 9 7 6 4 3 ◇ K 4 2 ♣ A Q 6

South is the dealer. What is the proper bidding and play?

In the next issue Mr. Whitehead will explain the salient points in the bidding and play of the above hand. Pill out your own chart and compare it with his method.

These hands must not be bid or played "Double Dummy," i.e., as though all four hands were exposed.

NOTE—In recording the Auction, or the play, use "S" for Spades, "H" for Hearts, "D" for Diamonds, and "C" for Clubs. Use "NT" for No Trump. "DBL" for double, "REDBL" for redouble.

THE PLAY

Tricks	South	West	North	East	Won by N-S	Won by E-W
1						
2						
3						
4						
5						
6						
7						
8						
9						
10						
11						
12						
13						
Total Tricks Won						

(Bracket the card led to each trick)

Declarer — Opponents

Point Score .....

Honor Score .....

THE BIDDING

South Bids	West Bids	North Bids	East Bids

Final Bid ..... Played by .....

Yesterday's Hand as Played by Mr. Whitehead

HAND NO. 162

S—♠ 10 4 ♡ A Q 8 3 ◇ 8 6 5 3 ♣ 7 6 2

W—♠ J 5 2 ♡ 7 5 2 ◇ A 9 4 ♣ A Q 9 3

N—♠ Q 9 8 7 3 ♡ J 6 4 ◇ K Q 10 ♣ 10 4

E—♠ A K 6 ♡ K 10 9 ◇ J 7 2 ♣ K J 8 5

The Correct Bidding and Play

THE PLAY

(Bracketed card shows lead to each trick)

Tricks	South	West	North	East	Won by N-S	Won by E-W
1	(H3)	H2	H8	HK		1
2	C2	CA	C4	(C5)		1
3	C6	(C3)	C10	CK		1
4	C7	CQ	S3	(C8)		1
5	D3	(C9)	H4	CJ		1
6	HQ	H5	H6	(H10)	1	
7	(HA)	H7	S7	H9	1	
8	(HK)	D4	D10	S6	1	
9	(D5)	DA	DQ	D2		1
10	D6	(D9)	DK	D7	1	
11	S4	S2	(S8)	SK		1
12	D8	S5	S9	(DJ)		1
13	S10	SJ	SQ	(SA)		1
Total Tricks Won					4	9

Declarer — Opponents

Point Score ..... 30 .....

Honor Score ..... 30 .....

THE BIDDING

South Bids	West Bids	North Bids	East Bids
Pass	1C	Pass	1NT
Pass	Pass	Pass	

Final Bid: 1NT Played by East

Salient Points of the Bidding

West, with minimum strength for a four-card suit bid, makes an introductory bid of one Club, which East improves with a bid of No Trump.

Salient Points of the Play

Trick 2.—With the Heart lead coming up to him, Declarer can count eight positive tricks, one short of game. The only cards that can possibly take an additional trick are the Jack of Spades and the Jack of Diamonds. A possible trick with one of these cards may be obtained only by dropping or killing a higher honor in one of the adversaries' hands. Such eventuality is normally remote. East's only hope for the ninth trick lies in forcing discards that might lead to the unguarding of an honor held in one or other of these suits.

Trick 6.—The Club suit exhausted and no illuminating discards having been made, Declarer puts South in with a Heart to force North to further discarding. South's opening with the 3 of Hearts showed four of the suit originally held, and hence three in North's hand, of which one has been played and one discarded. North, therefore, as Hearts are played, must make two more discards.

Trick 8.—North discards his 10 of Diamonds in order to retain protection for his Queen of Spades.

Trick 9.—North's discard of the 10 of Diamonds, evidently forced, and his previous discards of the 3 and 7 of Spades, clearly indicate the original holding of a long Spade suit and of one or both of the outstanding high Diamond honors. South concludes that a Diamond lead through Dummy's Ace would be preferable to a Spade lead, especially as North, by his discards of Spade in natural order, has made no call for the Spade lead.

Trick 10.—Declarer, placing North with the King of Diamonds alone, leads another Diamond from Dummy and establishes the Jack in Declarer's hand, giving him the trick needed for game.

(Copyright, 1928, Republic Syndicate, Inc.)

SAVE ON DRUG WANTS

Our Money-Saving Prices and Quality of Merchandise Are Evidenced in a Constantly Increasing Patronage

Friday and Saturday Specials

1.25 Budweiser Malt Hop Flavor ..... 74¢
1.00 El Estado Lemon Cream ..... 62¢
.50 and .75 Rubber Gloves, per pair, and ..... 37¢ 49¢
.35 Dr. Scholl's Foot Powder ..... 24¢
.50 Gypsy Foot Relief ..... 25¢
.25 Dr. Reid's Foot Ease ..... 14¢
.25 Snap (Hand Cleaner) ..... 17¢
.25 Palmolive After-Shaving Talc. ..... 12¢
.05 Gorgon Fly Coils, 5 for ..... 10¢
.15 Sterno Canned Heat, 2 for ..... 21¢
1.00 Dr. Reid's Guaranteed Hair Tonic for ..... 51¢
.50 Aromatic Cascara, 4 ozs. ..... 24¢
1.00 Piver's Face Powder ..... 53¢
.40 Rubber Sponges ..... 23¢
1.50 Silk Aid ..... 88¢
.75 Papeteries ..... 42¢
1.25 Wincarnis ..... 94¢
.25 Pond's Cleansing Tissues ..... 16¢
.75 Michaud's Lilac Vegetal ..... 39¢
.75 Hair Fix ..... 38¢
.25 Minty's Tooth Paste ..... 16¢
.35 Djer-Kiss Talcum ..... 19¢
.00 Djer-Kiss Face Powder ..... 36¢
.10 Vinolia Lullaby Soap, 6 for ..... 39¢
.75 Sem-pray Jo-ve-nay ..... 39¢
.50 and .75 Glo-Co, Liquid Hair Dressing ..... 29¢ and 41¢
.35 Tooth Brush ..... 19¢
.25 Nail Scrub ..... 14¢
.35 Pocket Comb ..... 19¢
.40 Mary Garden Talcum ..... 28¢
1.50 Mary Garden Face Powder. (Natural) ..... 75¢
.60 Daggett & Ramsdell's Cold Cream for ..... 36¢
1.00 Combination Attachment Sets ..... 54¢
1.25 Krank's Skin Health Face Powder for ..... 88¢
1.25 April Showers Dusting Powder ..... 71¢
1.00 April Showers Face Powder ..... 57¢
.75 Californian Poppy Face Powder ..... 42¢
.50 Californian Poppy Cold or Vanishing Cream ..... 32¢
.50 Gin Pills ..... 29¢
1.50 Golden Peacock Bleach Cream ..... 87¢
1.25 Ironized Yeast ..... 68¢
1.50 Bovril, 8 ozs ..... 99¢

.60 Joint Ease ..... 38¢
.50 Pond's Cold or Vanishing Cream, 29¢
.25 Woodbury's Soap, 3 for ..... 53¢

Gillette Blades $1.00
Gold-Plated Gillette Razor $1.00
Today and Saturday Special, both for 92¢

CANDY SPECIAL

.45 Cocoanut Cream Kisses, lb. ..... 28¢
.05 Chewing Gum, all makes, 3 for ..... 10¢
.05 Planter's Jumbo Peanut Blocks at 3 for ..... 10¢
.60 Maple Buds, per lb. ..... 38¢
.65 Pascall's Orchard Fruits, 1-lb. tins for ..... 34¢
.50 Camp Fire Marshmallows, 12-oz. tins ..... 29¢

D.D.D. Strong $1.25
D.D.D. Soap 25c
Today and Saturday Special at all our 15 Stores ..... 93¢

$1.50 Aristocrat Fountain Pens, fitted with solid gold nib ..... 62¢

2.50 Satyrin, Gold or Silver, at all our 15 Stores $1.39

.35 Ever-Ready Shaving Cream and an Ever-Ready Razor. Both for ..... 21¢

.75, 1.25, 2.00 and 3.00 English Chamois 47¢, 71¢, $1.18 and $1.73

Luxor Krasny Face Powder $1.00
Luxor Krasny Dusting Powder 50c
Today and Saturday at all our 15 Stores for ..... 69¢

LUNELLA

A new Hair Lotion of exceptional merit, contains no oil or any stiqky substance—may be obtained at all our 15 stores. Price, per bottle $1.00

CAMERA SPECIAL

1.50 Hawk-Eye Cameras ..... 95¢

TELEPHONE YOUR WANTS

WE SAVE YOU MONEY

Vancouver Drug Co. Ltd.

ORIGINAL CUT RATE DRUGGISTS

15 STORES — VANCOUVER, VICTORIA AND NEW WESTMINSTER — FORT AND DOUGLAS STS. PHONE 7406 — 15 STORES

Society and Women's Affairs

Personals, Parties Visitors

Children's Party

On the occasion of the first birthday of her little son, Dean, Mrs. L. Moore Corke was hostess at tea and a children's party on Wednesday afternoon. The tea table was prettily decorated in pale blue, streamers of this shade extending from the chandelier to the table, which was centred with a low silver vase of pyrethrum, campanulas and maidenhair fern, and blue tapers in low silver candlesticks, being the main feature. A profusion of gaily-colored balloons added to the attractiveness of the setting. Place cards in the form of chubby little puppies designated the places of the youthful guests, while before that of the tiny host was placed the birthday cake, beautifully decorated with pale blue forget-me-nots and one blue candle. Those present were: Mrs. E. G. Benwell, Mrs. R. Genn, Mrs. W. B. Sylvester, Mrs. Fraser Lister, Mrs. E. J. Harwood, with Phyllis and Gordon; Mrs. Russell Henshall, with Tommy; Mrs. F. Butterfield, with Peggy; Mrs. A. H. Palin, with Patricia, Peter and Peggy, and Mrs. Elmer John, with Glen and James. Mr. and Mrs. Corke entertained a number of guests later in the evening.

Dinner Host

Mr. Richard Pooley entertained at a dinner party at his home, "Kildonan," on Wednesday evening, in honor of Mr. Gordon Campbell and Miss Grace Curran, whose marriage takes place shortly. The guests included Mr. and Mrs. Brooke Stephens, Miss Doris Gibson, Miss Gypsy Ward, Miss Edith Loosley, Miss Myra Owen, Miss Sally Getty, Mr. B. Nicholas, Mr. Percy Beasley, Mr. Russell Turner, Mr. Parker, Mr. Ted Pooley (Portland), Mr. Grant and Mr. Les Eastman.

Leaves for San Francisco

Mr. E. G. McMicken, passenger traffic manager of the Pacific Steamship Company, left on the H. F. Alexander on Tuesday for San Francisco, where he will be joined by Mr. R. Stanley Dollar, vice-president of the company, and will proceed to the East on a business trip.

Arrives From East

Mrs. J. R. Stratton, of Toronto, arrived in Victoria yesterday from the East to spend the Summer months here. She is visiting her sisters, Mrs. A. F. Gooding and Mrs. J. T. McDonald, of the Mount Edwards Apartments.

Visitors Here

Mrs. T. Jackson and her two sons, Winnipeg; Mr. and Mrs. William W. Bethune Ireland, Berkeley, Cal.; and Mr. and Mrs. H. B. Abbott, of Vancouver, are among the recent arrivals at the Oak Bay Hotel.

California Professor Here

Professor Rust, of the pathological department of the University of California, is spending a holiday in the city and is registered at the Oak Bay Hotel.

At Oak Bay Hotel

Mr. and Mrs. Harry R. Leech and Mr. Robert Leech have arrived from Santa Monica, Cal., and are guests at the Oak Bay Hotel for the Summer.

Oak Bay Garden to Be Scene of Fete

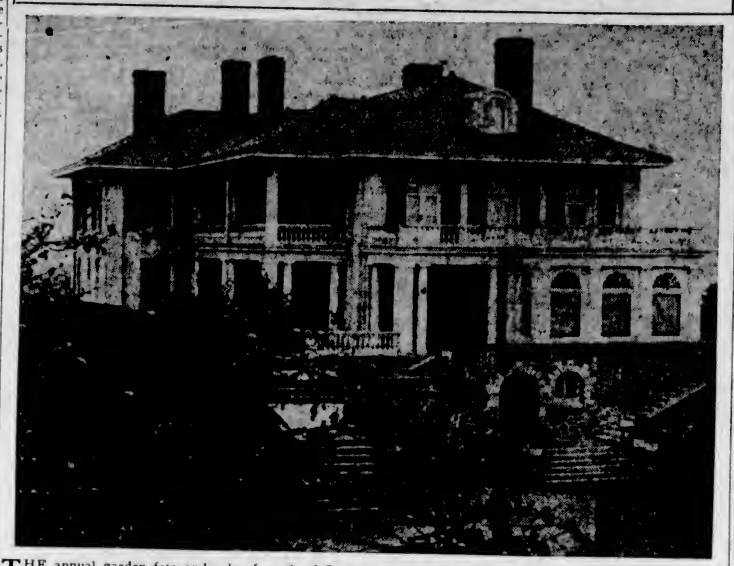

THE annual garden fete and sale of work of St. Mary's, Oak Bay, Ladies' Guild will take place in the grounds of Mr. and Mrs. R. W. Gibson, York Place, on Friday, June 22. There will be fancywork, woollen, home cooking and candy stalls, with other attractions, amongst them being archery, lent by Mr. Young, Metchosin. The Shriners' Band will be in attendance and tea will be served on the terrace. Mrs. Dorothy Wilson's pupils will give a programme of dancing.

Returns Home

The many friends of Mrs. N. McKinney will be pleased to know that her health has greatly improved. She has returned home from up-Island.

Here From Denver

Hon. James Perchard and Miss Marie Perchard, of Denver, Col., are among the Summer visitors at the Oak Bay Hotel.

From Monterey, Cal.

Dr. and Mrs. H. G. Wetherill, of Monterey, Cal., are spending several weeks here, and are at the Oak Bay Hotel.

Leave for Montreal

Mrs. D. M. Eberts has left on a visit to her son, Dr. Harold Eberts, in Montreal.

At Angela

Mrs. H. B. Robb and Mrs. P. C. Roberts, of Vancouver, are spending a fortnight at the Angela.

Move to New Home

Dr. and Mrs. David Warnock have moved to their new home, 1007 St. Louis Street, Oak Bay.

Back From Jasper Park

Mr. and Mrs. Storer-Brown have returned from an extended visit to Jasper Park Lodge.

In Vancouver

Mr. and Mrs. R. London, of Seattle, who have been visiting friends here, have left for Vancouver.

To Leave for England

Mrs. Mair will leave for England on the afternoon boat next Sunday.

Sidney Personals

Mr. and Mrs. Polby and daughter, Virginia, of Seattle, were the week-end guests of Mr. and Mrs. Bruce Burton, "The Orchards."

Mrs. H. Cowell and daughter, Mona, left on Monday to spend a short holiday in Vancouver.

Mr. Wm. Hulme, of Vancouver, is spending a two weeks' holiday in Sidney and is the guest of Mr. and Mrs. Hadley.

Mr. Roy McLeod has left for the Queen Charlotte Islands, where he will be joined shortly by Mrs. McLeod and Miss Monica Hadley.

Kiddies Hold Bazaar in Aid of Solarium

The pupils of St. Christopher's School, Oak Bay, arranged a most successful sale of work on Tuesday afternoon at the home of Dr. and Mrs. A. B. Hudson, Beach Drive. Stalls of fancywork, sweets, home cooking and novelties were presided over by the children, and ice cream and lemonade were sold. As a result of their efforts the children realized the sum of $53.50, $5 of which will be sent to an orphans' home in England and the balance will go to the Queen Alexandra Solarium. Each year the little pupils arrange a sale for the solarium, and already they are planning their next Summer garden fete.

Nanoose Bay News

Mr. George Pilkington, of Nanoose, was a recent visitor to Vancouver.

Mr. W. Marriott has returned from a business trip to Victoria.

Mr. and Mrs. Wagstaff, of Red Gap, have left for a month's holiday in California.

Mr. and Mrs. A. Davidson, of Victoria, have been visiting at Nanoose, the guests of Mr. and Mrs. Glen Webster.

Mr. and Mrs. Walter Thatcher, of James Island, were recent visitors at Nanoose. They were the guests of Mr. and Mrs. A. McKenzie and were accompanied by Mrs. Thatcher, Sr., and Mr. C. Thatcher, who are visiting them at the Island.

Mr. J. Baker was a recent visitor to the Mainland.

Mr. and Mrs. W. Walden, of Vancouver, were week-end visitors at Nanoose Bay. They left on Tuesday for Victoria, where they will visit for a few days.

Weddings

McLELLAN—MALLETT

CUMBERLAND, June 14.—Word has just been received in Cumberland of the marriage of a local man in Vancouver, in the person of Mr. T. McLellan, son of Mr. and Mrs. William McLellan, of this city. The bride was Mabel Edyth, eldest daughter of the late Mr. and Mrs. H. W. Mallett, of Vancouver. The ceremony took place at St. Mark's Anglican Church, Rev. A. W. Soverign being the officiating clergyman. The bride was given in marriage by Mr. A. Magee and looked very charming as she entered the church attired in a simple frock of white georgette and veil of tulle. Miss Helen Baron, in a charming frock of blue flowered georgette with picture hat to match, attended the bride. Mr. Earl Ransom attended the groom, while Mr. James McClusky and Mr. William Baron acted as ushers. During the signing of the register, Miss Louise Gibbard, accompanied by Miss Lana Wharton on the piano, sang "I Never Knew How Much God Gave to Me." Following the ceremony a reception was held at the home of Mr. and Mrs. Magee, the happy couple receiving the congratulations of their many friends. A large number of beautiful and costly presents were received testifying to the great popularity of the newly-wedded couple. Following a short honeymoon, Mr. and Mrs. McLellan will reside in Port Alberni. The bride is a native daughter of Vancouver, was a 1926 graduate of the Vancouver General Hospital, and was recently on the staff of the West Coast General Hospital, Port Alberni.

RIDGWAY—CAVE

CHEMAINUS, June 14.—A wedding of considerable local interest took place on Tuesday evening at St. Michael's and All Angel's Church, when Clara, the daughter of Mr. and Mrs. Cave, became the bride of Harold Christopher, eldest son of Mr. and Mrs. C. Ridgway. The church had been very prettily decorated for the occasion by Mrs. Spurling and Mrs. Toynbee, white roses, syringa, carnations and red geums being used. The ceremony was performed by Rev. B. E. Spurling, Mrs. V. McMillan presiding at the organ. The bride looked very charming as she entered the church on the arm of her father, being attired in a gown of white silk flat crepe, with a veil of white embroidered net fastened with a coronet of orange blossoms, and carrying a bouquet of Ophelia roses and white sweet peas. She was attended by Miss Louise Bowden, of Union Bay, as bridesmaid, gowned in peach taffeta silk with picture hat to match, and with a bouquet of pink carnations and blue delphiniums. Miss Dorothy Murray, in mauve organdie, made a dainty flower girl, carrying a basket of pink carnations with pink tulle bow. Mr. R. Jones supported the groom, Mr. Douglas Mitchell and Mr. Leroy Jacobson acting as ushers. The hymns sung were "The King of Love," "My Shepherd Is," "O, Perfect Love," and the 67th Psalm. During the signing of the register, Miss Payne sang "At Dawning." Immediately after the ceremony a reception was held at the home of the bride's mother. The rooms had been tastefully decorated, the supper table being arranged with a color scheme of white and mauve and centred by a beautifully decorated wedding cake. The guests were received by Mrs. Cave, gowned in mauve rayon silk. After the reception the happy couple left by motor for Nanaimo, en route to Vancouver, where they are spending their honeymoon. The bride's traveling costume was an ensemble of blue poiret twill with trimmings in sand color, and a blue corded silk hat. On their return, Mr. and Mrs. Ridgway will take up their residence in Chemainus.

PILLING—EASTON

A quiet wedding took place on Wedesday evening at Temple Hall, when Rev. Dr. Clem Davies united in marriage Miss Lillian Easton and Mr. Robert Pilling, of this city. The bride, who was given in marriage by her uncle, Mr. William Easton, was attended by her cousin, Miss Ina Easton. After a short honeymoon the bride and groom will reside in Victoria.

WATSON—SOMMERFIELD

Intimate friends of the principals met Wednesday evening at "Breadalbane," the minister's residence, where Rev. Dr. Campbell officiated at a ceremony which made Miss Lenore Rosemary Sommerfield the bride of Mr. Thomas Meredith Watson. Both are of Victoria. The bride was handsome in a georgette gown, carrying a corsage bouquet of pink roses and was attended by Miss Marjorie Doris Watson, the bridegroom's sister, pretty in a frock of crepe de Chine, and corsage bouquet of Ophelia roses. After a honeymoon, Mr. and Mrs. Watson will make their home in this city, of which the bridegroom is a native son.

Fashion Fancies

By Marie Belmont

And now figured materials are used for tailored suits! This is indeed a definite departure from the rule that said all tailored garments should be simple in material as well as in line.

Black, grey and yellow are the dominant shades of this suit, which has touches of novel tailoring in addition to its radical choice of material. The slit pockets of the jacket are lined with yellow, while the skirt is characterized by its double plait in front.

The blouse is of bright yellow Chinese damask. Its raglan sleeves are faggoted in and the high collar, tying in a bow in the front, is fitted by means of tiny tucks at the base of the throat.

Sooke Personals

Having spent a few days in Seattle and Olympia, visiting his sisters and relatives, Mr. George Throup has returned home.

Mr. and Mrs. Noel Watson, recently of Shanghai, are guests at the home of Mr. and Mrs. Greenwood, Saseenos.

Chemainus Personals

Miss Gallant has returned after a visit of some weeks in Victoria.

Mr. and Mrs. Lang were week-end visitors at Sproat Lake.

Mr. Philips spent the week-end in Vancouver.

Metchosin Personals

Mr. and Mrs. Ross Peecock have as their guest Mrs. Peecock's brother, Mr. Harper, from the Argentine.

Mrs. Adamson, of Vancouver, is visiting her sister, Mrs. Peecock

Kitty McKay

By Nina Wilcox Putnam

The girl-friend says why all the fuss over trial marriage; there isn't any other kind.

Women's Institutes of Vancouver Island

VICTORIA

There will be a meeting of the Victoria Women's Institute this afternoon at 2:30 o'clock, at Room 203 Union Building. The business will be routine and a paper will be given on "Legislature."

ESQUIMALT

The monthly meeting of the Esquimalt Women's Institute was held on Tuesday evening, Mrs. George Wise, the president, in the chair, with a good attendance of members. Plans were completed for the garden party to be held at the home of Mrs. Nicol, Esquimalt Road, tomorrow at 3 p.m. Mrs. Appleby, reporting on child welfare work, stated that the next meeting of the child hygiene would be held on Thursday, June 21, and would take the form of a social gathering. The annual picnic is to be held at Cordova Bay on July 19. Mrs. Cave, convener of ways and means, announced that a five hundred card party would be held in St. Paul's Parish Hall on Thursday, the proceeds to be used to buy sugar for the Solarium. Mrs. Wise and Mrs. Booth gave most interesting reports of the conference which was held at Duncan on May 15 and 16. Mrs. Booth also reported on the monthly meeting of the Local Council of Women. A donation of $25 was made to the Esquimalt Scouts, to assist in building a hall to be used for troop and pack purposes. During the social hour Mrs. Wise, on behalf of the members, presented Mrs. C. Brown with a handsome bedroom clock. Mrs. Brown is leaving the district and will make her home at Hecate. Hostesses for the social hour were Mesdames Booth, Williams, Appleby and Wise.

HON. R. B. BENNETT TO TOUR COUNTRY

OTTAWA, June 14.—Hon. R. B. Bennett has mapped out an intensive speaking tour that will carry him to both Eastern and Western Canada this Summer.

After visiting Renfrew, Ont., June 21, he will leave for La Prairie, Que., where he is to speak on June 23. From Monday, June 25, to the following Saturday he will visit a number of points in the Eastern Townships. Mr. Bennett goes West in July to be in Calgary in time for the stampede and is scheduled to return to Oshawa, Ont., for a speaking engagement there on July 23. A tour of the Maritimes is planned for later in the Summer.

DR. D. A. CLARK DIES

OTTAWA, June 14.—Dr. David A. Clark, assistant Deputy Minister of the Federal Department of Health, died suddenly of heart disease last night. Dr. Clark, who was about sixty years old, was in apparent good health yesterday and was at his office all day.

Born at Scarboro Heights, near Toronto, Dr. Clark was a graduate of Toronto and Victoria Universities. He served as a medical officer with the artillery in the first contingent of the C.E.F. and was wounded in the Second Battle of Ypres.

Bloomsbury, England, is to have a number of ten-story buildings containing 3,000 flats.

Phone 647

J. Kingham & Co., Ltd.

SPACIOUS

Even the smaller models have 9 square feet of food shelf space.

General Electric Refrigerator

Now on display at

Jameson Motors, Ltd.
740 Broughton Street
Phone 2246

PERMANENT WAVE
$7.50 Up
The Yates St. MARINELLO Victoria B.C.
No. 2 Craig St., Duncan Phone 230

BAMBOO
Garden Stakes—Four lengths, painted green.
A. J. Woodward & Sons
621 Fort Street Phone 518

Continuous Clarification System Used
Pantorium DYE WORKS
Fort and Quadra Sts. Phone 5302
Try the Valeteria Service — There's None Better

You have seen a man struggle to lift a heavy weight. Then with a lever or a board he has raised it easily. Your eyes similarly may be struggling with a heavy load that glasses could, like the lever, make MUCH EASIER.

Have Your Eyes Examined Here

Norman G. Cull, Ltd.
Opticians and Optometrists
1108 DOUGLAS STREET Phone 7099

The Electric Cleaner
With the Wonder Nozzle

The New Super Royal Cleaner

Has a dozen and one points of superiority over other cleaners. It cleans rugs, bare floors, drapes, upholstery—EVERYTHING.

It polishes floors and will even sandpaper them in preparation for refinishing, if you like.

Terms $5 Down and $5 a Month

FREE—

With every Super Royal, during June, we're giving away the marvelous Royal Spray attachment. It's worth $6.50, and with it you can paint the furniture or the car, spray the rose bushes, do a dozen other things as well. During the next few days it comes free with your Royal—and in addition you're getting these special Month-of-June terms. See the Royal today!

$88.50 Cash—$95.00 on These Special Terms

BRITISH COLUMBIA ELECTRIC RAILWAY CO.

Savory SANDWICHES

For any occasion where appetite plays a part—your guests will proclaim you a genius when Savory Sandwiches are served. Delicious sandwiches are easily prepared at a moment's notice with these tasty English meat pastes, Fish Pastes and Meat Loaves—28 varieties.

Made in England
Sold Everywhere

ask for Poulton & Noel's

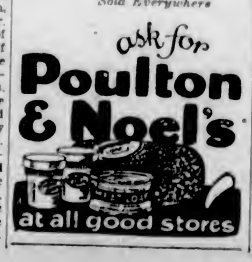

at all good stores

Again! Peak Values in Summer Frocks

Higher-Priced Grades

$12.50 Up

Unlimited selection of smart styles for sports and street wear, for every informal occasion of Spring and Summer, at home or vacationing. Dresses of rich, heavy quality materials. Dresses made to sell at a much higher price. There are models with sleeves and some sleeveless. Simply tucked, pleated, stitched, elaborated with drapes, scarfs, jabots, kerchief necklines, hemstitching and embroidery. Sizes for juniors, misses, women and larger women. Colors are All White, Eggshell, Nile, Nymph, Maize, Orchid, Flesh, Peach, Coral, Nude, Powder, Flame, Navy, Mint, Black, Pink.

Mallek's Budget Plan Enables You to Wear While Paying for Your Garments.

Every Article Is Guaranteed as Advertised

Mallek's Limited
1212 Douglas Street
Telephone 1901

Your Money Back If You Can Buy for Less

SALE

High-Grade Spun Silk, all colors, 30 inches. Regular 98c. To clear		57c
Heavy Cotton Crepe, all colors, 30 inches. Regular 25c. To clear		15c
Extra Heavy Pure Silk Hose, all colors. Regular $1.50. To clear		89c
"Hygeian" Bloomers, all colors and sizes. Regular 75c. To clear		45c
4 Dozen Only, Rayon Silk Vests, all colors. Regular $1.25. To clear		69c
6 Dozen Only, Tapestry Cushion Tops, Dutch design. Regular $1.00. To clear		39c
5 Dozen Only, Cotton Crepe House Dresses, beautifully hand-embroidered, all colors and sizes. Regular $1.25. To clear		69c
25 Only, Spun Silk Sleeveless Waists, all colors and sizes. Regular $3.25. To clear		$1.95
3 Dozen Only, Heavy Spun Silk Dresses, all colors and sizes. Regular $7.50. To clear		$3.75
8 Dozen Only, Clover Leaf Cups and Saucers. Regular 25c. To clear		11c

U. MORIMOTO & CO.
1235 Government St. Phone 4742

A little extra thought for your comfort and convenience is revealed in this New Daily Train "The Confederation" — TO — EASTERN CANADA

CANADIAN NATIONAL RAILWAYS

THE moment you step aboard this splendid train you sense a character and a quality not found in any other. A little finer courtesy attends your welcome

With Connections for United States Points

IN ITS MANY CONVENIENCES AND APPOINTMENTS THE CONFEDERATION IS A COUNTERPART OF ITS WIDELY KNOWN SISTER TRAIN—THE CONTINENTAL LIMITED
ALL STEEL TRAIN ACROSS CANADA

DAILY FROM VANCOUVER, 9:30 A.M.
Via Kamloops, Jasper, Edmonton, Saskatoon, Regina and Winnipeg

Schedule Permits Seeing the Beauties of the Famous Fraser Canyons

The arrival of "The Confederation" in Toronto early in the morning is of importance to travelers desirous of making connections to Ontario or United States points.

Modern All-Steel Equipment—and Radio—on This Train

Full Particulars From Any Agent or at
CITY TICKET OFFICE
911 Government St. Phone 1342

CANADIAN NATIONAL

Use "CONFEDERATION" or "CONTINENTAL LIMITED" for your next Express Shipment

SPRING-TIME IS KODAK TIME

See Our New Models
$2.05 to $52.50

MacFARLANE DRUG CO.
Cor. Douglas and Johnson

HOUSES FURNISHED ON EASY TERMS

Standard Furniture
719 Yates Street

Luncheon Service
In addition to our 50¢ luncheon we now serve daily
A Special Light Lunch at 25¢
A Special Plate Lunch at 35¢
4th Floor H.B.C.

Hudson's Bay Company.

INCORPORATED 2ND MAY 1670.

Other Stores at Winnipeg, Yorkton, Saskatoon, Edmonton, Calgary, Lethbridge, Nelson, Vernon, Kamloops and Vancouver

Phone 1670
For Quick and Courteous Service
Private Exchange Connecting All Departments

Overstock Sale of Daytime Frocks

One Hundred Beautiful Garments

AT HALF PRICE

One Hundred Silk Frocks—All new and all up-to-the-minute in style, will be sold today and tomorrow at half regular prices. The collection includes small, medium and large sizes in novelty silks, satins, flat crepes, crystal and georgette crepes and a few velvets.

Number of Garments	Former Price	Reduced to	Number of Garments	Former Price	Reduced to
5	$9.95	**$4.98**	12	$35.00	**$17.50**
3	$11.95	**$5.98**	10	$39.50	**$19.75**
13	$15.95	**$7.98**	9	$45.00	**$22.50**
12	$19.95	**$9.98**	3	$55.00	**$27.50**
14	$25.00	**$12.50**	2	$59.50	**$29.75**
12	$29.50	**$14.75**	5	$65.00	**$32.50**

One-Third Off

All Our Exclusive Model Frocks

The most exclusive Frocks in stock, all chosen for their beauty and fashion newness, including lovely georgettes and other popular silks. All clearing at one-third off regular prices.

$55.00 Frocks Reduced to..... **$36.50**
$59.00 Frocks Reduced to..... **$39.25**
$65.00 Frocks Reduced to..... **$43.25**
$69.50 Frocks Reduced to..... **$46.25**
$75.00 Frocks Reduced to..... **$50.00**
$95.00 Frocks Reduced to..... **$63.25**

Another Group of Afternoon Frocks

Values to $16.95, for $11.95

Shown in a pleasing assortment of charming styles and colors, mostly in heavy flat crepes. Sizes 16 to 40. Clearing at **$11.95**

Fifty Afternoon Frocks

Values to $14.95, for $8.95

Dainty Frocks suitable for misses and small women. They are fashioned from crepe de Chine in black, navy and pastel shades; many in the new two-tone effects. Sizes 16 to 20. Clearing at **$8.95**

Fifty Dainty Frocks for Street and Afternoon Wear

Values to $29.50, for $15.95

One and two-piece styles, featuring box-pleated skirts, bloused and draped effects. Fashioned from georgette, flat and crystal crepes. Bright new colors, also navy and black. Sizes 16 to 46. Clearing at **$15.95**

Charming Afternoon Frocks

Values to $35.00, for $19.95

Another very special offering of fashionable Frocks in up-to-the-minute styles. Choice of taffetas, georgettes, flat and crystal crepes, featuring round and Vionet necks and trimmings of dainty buckles and tucks. Sizes 18 to 42. Clearing at **$19.95**

—Second Floor, H B C

Women's and Misses' Trimmed Hats at $3.95

This collection includes the new medium wide brims in hair and azure transparent braids with flower or ribbon trimming. Such hats are just ideal for Summer wear and are most becoming. We have also the small cloche brims in Togo straw and felt combinations. Shown in all new Summer shades and in white. Specially priced at **$3.95**

—Second Floor, H B C

Beach Sunshades

Regular to $1.50, for 98c

These are shown in many charming styles for street, beach and camp. Pick out one today and take advantage of the saving offered. Regular to $1.50, for **98c**

—Main Floor, H B C

5-Inch Moire and 4-Inch Shaded Ribbons

Regular 25c, for 19c

Broken ranges of color in these popular Summer ribbons, grouped for speedy clearance. New and desirable for many purposes. Regular 25c. Now, per yard **19c**

—Main Floor, H B C

Boys' Blue Serge Long Trouser Suits for $9.95

Boys' Three-Piece All-Wool Huddersfield Rough Blue Serge Suits. Ideal from the viewpoint of wear and appearance. Art silk lined and splendidly tailored throughout. These are perfectly fitting clothes, in sizes to fit boys from 10 years to 18 years. All tailored on the latest double-breasted models. All sizes. Special value, including any necessary alterations, for **$9.95**

—Main Floor, H B C

Reliable Watches and Alarm Clocks

Ingersoll Watches

Maple Leaf Watches. Priced at, each **$1.75**
Yankee Watches. Each **$2.00**
Eclipse Watches. Each **$3.25**
Junior Watches. Each **$4.00**
Wrist Watches. Each **$4.50**
Midget Watches. Each **$4.00**

Alarm Clocks

Big Ben Alarm Clocks, plain dial, and Little Ben Alarm Clocks, plain dial. Price, each **$4.25**
Big Ben Alarm Clocks, luminous dial, and Little Ben Alarm Clocks, luminous dial. Price, each **$5.50**
Jack o' Lantern Alarm Clocks. Price, each **$3.75**
Sleep Meter Alarm Clocks. Price, each **$2.75**
America Alarm Clocks. Price, each **$1.75**

Alarm Clock Special
Plain dial, loud ringing, Canadian made. Special at **$1.00**

—Lower Main Floor, H B C

20 Per Cent Off

All Eyeglasses and Spectacles

For a few days longer we are continuing this special offer, which includes a scientific examination of the eyes by a thoroughly experienced optician.

Easy Terms
for those who desire this added convenience.

—Optical Dept., Mezzanine Floor, H B C

June Silk Sale

Free Cutting-Out Service

By purchasing your Silks now you not only save on the price of the fabrics but you may have them cut out free of charge by an experienced dressmaker. This special offer applies to all fabrics—silks, cotton and wool goods—at 49c a yard and over.

A Riot of Color

Our dress fabric section displays a perfect riot of color, but as harmonious as the many colors in a rose garden or as the hues on a butterfly's wing. Rich black, too, plays its part even as in nature, and sheeny textures contribute to the beautiful effects.

200 Yards Striped Fugi Silks Value $1.50, for 69c a Yard
In multi-colored stripe effects. These are splendid wearing and washing silks for the Summer season. Width 36 inches. Special Price today, per yard **69c**

Black Crepe Satins, Value $2.95, for $1.98
Fine Swiss Crepe Satins with a tightly woven crepe back, insuring good wear. An offering that will appeal to thrifty shoppers. Width 38 inches. Special Price today, per yard **$1.98**

Printed Silks at $1.50 a Yard
Beautiful silken fabrics of fine texture. Shown in many handsome printed effects with rich color combinations. Width 38 inches. A wonderful value at, per yard **$1.50**

Natural Tusseur Silks at 79c a Yard
Heavy Tusseur Silks of even texture in a clear natural color. Ideal for Summer wear. Width 29 inches. Special Price today, per yard **79c**

Filtex Lingerie Silks, Regular $1.95, for $1.49 a Yard
Fine Jersey Lingerie Silks in shades of pink, peach, dawn, mauve, ivory and black. Width 54 inches. Special Price today, per yard **$1.49**

Printed Rayon Voiles at $1.75 a Yard
Printed Rayon Voiles of gossamer fineness, featuring many handsome fast-color patterns on medium and dark grounds. Width 36 inches. Special Price today, per yard **$1.75**

"Dumarette" Prints at 59c a Yard
A print of exceptionally fine texture and printed in the latest designs and newest color combinations. Fast colors. Width 32 inches. Special Price today, per yard **59c**

Printed Cotton Pongees at 39c a Yard
Excellent fabrics for house dresses, aprons, children's wear, etc. Width 32 inches. Special Price today, per yard **39c**

—Main Floor, H B C

300 Pairs Women's Fine Silk Hose With the Pointed Heel

Our popular Silk Stocking with the pointed heel, fits neatly at ankle and leg, and comes in all the best seasonable shades. With four-ply heel and toe and double sole. Try a pair. They are excellent value. All sizes from 8½ to 10. Price, per pair

1.00

—Main Floor, H B C

Women's Silk Hose for 79c a Pair
One of our outstanding values in popularly-priced Summer Hose. With high spliced heel and double sole. Made from pure silk yarns and reinforced with art silk. With wide hemmed top. Neat fitting. Sizes 8½ to 10. Price, per pair **79c**

Women's Art Silk Hose at 50c a Pair
Silk-to-the-Top Hose with high spliced heel and double sole. These are of nice appearance and surprisingly good in wearing qualities. Colors are pearl blush, French nude, champagne, grain, aluminum and sawdust. Sizes 8½ to 10. Price, per pair **50c**

—Main Floor, H B C

For the Out-of-Doors Girls

150 Girls' Khaki and Blue Drill Suits, Special at $1.95
Serviceable Blue or Khaki Drill Suits for camping, hiking, outings, etc. Made in two-piece styles, consisting of middy and either knickers or bloomers. The middy has long sleeves, sailor collar, silk braid trimmed and black or red tie. All sizes for 6 to 16 years. Special Price **$1.95**

Girls' Broadcloth Middies at $1.98
Neat, serviceable Broadcloth Blouses, "just like mother's." They will stand many tubbings. They are shown in sand, poudre, white and peach. Long-sleeved styles, with V neck, sports collars and straight or vest fronts. Sizes for 6 to 16 years. Price, each **$1.98**

Girls' Serge Bloomers at $1.98
Hard-wearing all-wool navy serge Bloomers, full pleated on to waist band. For gym, school and outing wear. Sizes for 6 to 14 years. Special Price, per pair **$1.98**

—Second Floor, H B C

Women's Berry Picking Suits

Serviceable Khaki Drill Suits in ankle length, with bib. Indispensable for fruit or berry picking. Sizes 36 to 42. Price **$1.69**

—Second Floor, H B C

Sports Girdles and Corselettes

Sports Girdles at $2.50
There are long-hip girdles for those who need the special support they afford, and also the medium length for the average figure. Lightly boned, with elastic side panels, fancy broche and four hose supporters. Our expert corsetieres are pleased to advise you at any time with regard to your individual requirements. Price **$2.50**

Corselettes at $3.95
These are belt models, made of rayon batiste, lightly boned front and back, with deep elastic panels and side hooking; elastic sides and top. Four double supporters. Price **$3.95**

—Second Floor, H B C

Pretty Ruffle Curtains at Very Low Prices

Fancy Ruffle Curtains at $1.45 a Pair
Beautiful Novelty Curtains with colored ruffle borders in rose, blue or gold. Length 2¼ yards. Complete with tie-backs. Special, per pair **$1.45**

White Ruffle Curtains at 79c a Pair
Dainty White Frilled Curtains in marquisette or scrim. Length 6 ft. 6 in. Complete with tie-backs. Special, per pair **79c**

—Third Floor, H B C

Friday and Saturday Specials in Purity Food Supplies

Finest Quality New Zealand Creamery Butter, per lb. **45c**
3 lbs. for **$1.32**
Seal of Quality Creamery Butter, per lb. **44c**
3 lbs. for **$1.30**
Domestic Shortening, per pkg. **19c**
Pure Bulk Lard, per lb. **19c**
3 lbs. for **55c**
Selected Smoked Picnic Hams, lb., **21c**
Boneless Smoked Cottage Rolls at, per lb. **29c**
Sweet Pickled Picnic Hams, lb **19c**
Boneless Sweet Pickled Cottage Rolls, per lb. **28c**
Mild Quality Cheese, per lb. **30c**
Dutch Edam Cheese, per lb. **40c**
Shamrock Brand Hams, half ham, per lb. **32c**
Whole ham, per lb. **31c**
Swift's Premium Cooked Ham, per lb. **55c**
Sliced Corned Beef, per lb. **30c**
Jellied Ham, per lb. **30c**
Sliced Veal Loaf, per lb. **40c**
Sliced Pressed Beef, per lb. **50c**
Sliced Ham Bologna, per lb. **25c**
Chicken and Ham Loaf, per lb. **45c**
Sliced Roast Pork, per lb. **65c**
Our Own Make Potato Salad, lb., **20c**

Pastry Counter Specials
Delicious Slab Cake made in our own kitchen.
Plain, Seed and Light Fruit Cake, per lb. **40c**
Genoa and Cherry Cake, lb. **45c**
Rich Dark Fruit Cake, per lb. **50c**
Simnel Cake, per lb. **50c**
Swiss Rolls, each **20c**
Handy Soda Biscuits, in boxes containing about 4½ lbs., per box, **55c**
Independent Biscuit Company's Select Soda Biscuits, plain or salted. Special, 3 packages for **40c**

Our Own Special Breakfast Tea, per lb. **55c**
3 lbs. for **$1.60**
Our Own Ceylon Broken Orange Pekoe Tea, per lb. **65c**
3 lbs. for **$1.90**
Our Own Freshly Roasted Pure Coffee, per lb. **45c**
Braid's Lanka Tea, 1-lb. package **59c**
Maxwell House Coffee, 1-lb. tin **67c**
Finest Quality B.C. Granulated Sugar, 20-lb. paper sack **$1.50**
Empress Brand Pure Strawberry Jam, 4-lb. tin **72c**
Empress Brand Pure Orange Marmalade, 4-lb. tin **58c**

Blue Mountain Brand Singapore Pineapple, 2 tins for **25c**
Smyrna Natural Cooking Figs. Special, per lb. **12c**
3 lbs. for **35c**
Libby's California Fruits, for salads, No. 2 tin **34c**
3 tins for **$1.00**
Libby's California Apricots in heavy syrup, per tin **25c**
Sugar Crisp Corn Flakes. Special, 3 packages for **25c**
No. 1 Quality Japan Rice. Special, 3 lbs. for **23c**

Fruit and Vegetables
Choice Cantaloupes, each **20c**
and **15c**
Fancy Bing Cherries, per lb. **25c**
Sunkist Grapefruit, 3 for **25c**
and 2 for **25c**
Local Hothouse Tomatoes, lb. **25c**
and **30c**
Local Cucumbers, each ..... **20c** and **25c**

Fresh Strawberries Arriving Daily
Nice Head Lettuce, each **5c**
New Green Peas, 3 lbs. for **25c**
Local New Potatoes, 3 lbs. for **25c**
Green Onions and New Carrots at 3 bunches for **10c**
Strawberry Rhubarb, 7 lbs. for **25c**

Imported Plums, Apricots and Pineapples
California Valencia Oranges, per dozen, **45c, 55c, 65c** and **75c**

Fresh Meat Specials
No. 1 Steer Beef
Porterhouse and T-Bone Roast at, per lb. **38c**
Prime Ribs and Rump, per lb. **29c**
Boneless Rolled Ribs, per lb. **33c**
Cross Cut Roast, per lb. **29c**
Plate Beef, per lb. **15c**
and **18c**

Local Mutton
Shoulders and Ribs, per lb. **22c**
Legs and Loins, per lb. **33c**
Mutton Stew, per lb. **15c**

Spring Lamb
Legs, Fillets and Loins, per lb. **45c**
Shoulders and Ribs, per lb. **30c**

Poultry
Choice Fowl, average 5 lbs., lb., **33c**
Small Fowl, average 3 lbs., lb. **28c**
No. 1 Roasting Chicken, per lb. **45c**
Broilers, per lb. **40c**

—Lower Main Floor, H B C

Women's Style Shoes 7.00 a Pair

Correct styles and modern lines are as all-important in footwear as in the costume itself. We have made a special study of the requirements of the present mode which these dress shoes exemplify.

There are styles showing in jade and honey beige calf step-in Pumps and one-strap styles with snake trimming. Choice of Cuban or spike heels. Also patent leather Pumps and tulip pattern cut-out with silk trim tie and one-strap styles with fancy trimmings. Choice of Cuban and spike heels. Price, per pair **$7.00**

—Main Floor, H B C

Your Fur Coat Relined, Cleaned and Glazed for 19.50

Only two more days of our special sale of Fur Coat Linings. You have a wide choice of beautiful silk fabrics at this special low price, which includes relining, cleaning, glazing and relustring. Place your order now. Delivery will be made any time you like before September 15.

Other linings de luxe for **$27.50** and **$35.00**

Summer prices are now in effect for repairing and remodelling.

—Second Floor, H B C

Special Sale of Bath and Toilet Soaps Today and Tomorrow

English Violet Toilet Soap, regular $1.00 per box, **69c**
Roger & Gallet's Fancy Toilet Soap **31c**
Woodbury's Facial Soap, box of 3 tablets **69c**
Plantol Soap, 2 for **19c**
Vinolia Eau de Cologne Soap, per tablet **29c**
Gibbs' Boracic and Cold Cream Soap, 3 for **95c**
Vinolia Palm and Olive Toilet Soap, 6 for **46c**
Lux Toilet Soap, 10c size, 7 for **47c**

Palmolive Soap at 3 for **21c**
Master Mechanics' Soap for **12c**
Old Brown Windsor at 4 for **18c**
Vinolia Castile Soap, long bars **21c**
Floating Castile, long bars for **19c**
French Castile, large tablets **9c**
French Castile, large bars for **37c**

Colgate's Turkish Bath Soap, 2 for **23c**
Round Bath Soap, special at 5 for **44c**
Round Bath Soap, monster size, 2 for **29c**

BATH SPONGES
Rubber Sponges, large size for **55c**
Bath Sponges, special at, each **95c**
Mandruka Bath Sponges, special at **$1.98**
Loofah Bath Mitts, extra large at **69c**

—Drugs, Main Floor, H B C

LATEST SPORT THE WORLD OVER

Bottles Showered on Ump When Hornsby Ordered From Game

Boston Fans Show Ire When Hard-Hitting Manager Is Exited for Protesting Strike—Pennock Wins for Yankees Again

NATIONAL LEAGUE

BOSTON, Mass., June 14.—Bottomley's triple in the ninth, followed by Hafey's homer into centre field bleachers, enabled St. Louis to come from behind and win their fourth straight game from the Braves at Boston, 3-2. Up to the ninth, Genewich had held the Cards to three hits. Umpire Pfirman was bombarded with pop bottles by irate Boston fans in the fourth when he ordered Manager Rogers Hornsby from the game for protesting the umpire calling him out on strikes. None of the missles found the target.

ROGERS HORNSBY

	R.	H.	E.
St. Louis	3	5	0
Boston	2	7	1

Batteries—Haines and Wilson; Genewich and Taylor.

Cincinnati - Philadelphia postponed, rain.

Cubs Down Robins

BROOKLYN, N.Y., June 14.—Jess Petty weakened in the eighth today and Chicago won the final game of the Brooklyn series, 7-3, to even the count at two victories each. Art Nehf pitched well for the Cubs for seven innings and received credit for the victory.

	R.	H.	E.
Chicago	7	11	1
Brooklyn	3	9	3

Batteries—Nehf, Bush, Erhart and Gonzales, Hartnett; Petty, Elliott and Henline.

Giants Lose Again

NEW YORK, June 14. — The Giants lost their second extra inning game in succession today when the Pirates nosed them out in the eleventh, 4-3, in the first clash of the series. Adams' triple and Paul Waner's sacrifice fly accounted for the winning run.

	R.	H.	E.
Pittsburgh	4	10	2
New York	3	12	1

Batteries — Fussell, Miljus and Smith, Hargraves; Fitzsimmons and Hogan.

AMERICAN LEAGUE

DETROIT, Mich., June 14.—Detroit suffered its fourth consecutive defeat at home as the Washington Senators took the opening game of the series, 8-2. Earl Whitehill, Tiger southpaw, was driven from the box after a succession of five base hits in the fourth inning, when the Senators scored four runs.

	R.	H.	E.
Washington	8	11	3
Detroit	3	7	2

Batteries — Zachary and Ruel; Whitehill, Smith, Stoner and Woodall.

Metzler's Double Wins

CHICAGO, June 14.—Alex. Metzler's double with the bases filled in the fifth inning, which scored three runs, was the punch that enabled the White Sox to take home the opener from Boston, 5-4, today. Metzler also scored a run.

	R.	H.	E.
Boston	4	9	3
Chicago	5	9	2

Batteries—Ruffing and Hoffman; Faber, Russell and McCurdy.

Athletics Trim Indians

CLEVELAND, O., June 14.—A three-run rally in the eighth inning gave Philadelphia a 9-4 victory over the Indians in the opening game of the Cleveland series. Cochrane, the Macks' star catcher, was the hitting ace of the game. In five trips to the plate he collected two triples, a double and a single.

	R.	H.	E.
Philadelphia	9	15	1
Cleveland	8	14	1

Batteries—Walberg, Rommell, Orwell and Cochrane, Perkins; Hudline, Bayne and L. Sewell.

Pennock's Tenth

ST. LOUIS, Mo., June 14.—Herb Pennock pitched out of turn today to meet the Browns' star, Sammy Gray, and the Yankees won the first game of the St. Louis series, 4-3. It was Pennock's tenth victory of the season against two defeats. Lazzeri gave the Yankees their winning margin by hitting a homer in the fourth with two on base.

	R.	H.	E.
New York	4	8	0
St. Louis	3	8	0

Batteries—Pennock and Collins; Gray, Blaeholder and Manion.

COAST LEAGUE

LOS ANGELES, June 14. — Los Angeles made it two straight over Seattle by winning today's game by a 6 to 1 score behind Weathersby's brilliant pitching. The Angels' southpaw allowed but four hits. Sherlock made a home run. Collard's pitching was supported poorly by Seattle, which enabled the Angels to score four unearned runs.

	R.	H.	E.
Seattle	1	4	3
Los Angeles	6	10	1

Batteries—Collard and Borreani, Schmidt; Weathersby and Sandberg.

Sacs Beat Hollywood

SACRAMENTO, Cal., June 14.—Sacramento went ten innings to beat Hollywood for the second straight here today. Carlyle's triple in the ninth, with two on, tied the score after two were out. Rhodes and Vinci, starting pitchers, were shelled from the mound before the sixth inning was over. The Sacs filled the bags in the tenth and Hoffman drove out a long single to send in the winning score.

	R.	H.	E.
Hollywood	7	9	1
Sacramento	8	12	1

(Ten innings.)

Batteries—Rhodes, Fullerton and Agnew; Gould and Koehler.

Missions in Easy Win

OAKLAND, Cal., June 14.—After getting off to a poor start and allowing Oakland two runs in the first three innings, Ernie Nevers, former Stanford star athlete, settled down to pitch steady ball, and the Missions scored an easy 6 to 2 win. Wilbur Cooper was nicked for all the Mission runs in less than six innings. Finn and Slade, of the Missions, each hit three baggers.

	R.	H.	E.
Missions	6	12	0
Oakland	2	10	3

Batteries — Nevers and Whitney; Cooper, Wetzel and Lombardi.

Seals Go Under

SAN FRANCISCO, June 14.—Taking advantage of two bad innings by Reuther, Portland got off to a flying start and defeated the league-leading Seals 7 to 5. A threatened first inning rally by the Seals was nipped by a triple play on the part of the Beavers. It was the first this season and came when Barbee snagged Averill's line drive to centre and Crossetti and Johnson were wiped out off base.

	R.	H.	E.
Portland	7	10	1
San Francisco	5	8	2

Batteries—Romlin, Cole and Ainsmith; Reuther and Sprinz.

"BIG SIX" ALMOST SILENT AT BAT

Only Three Hits Collected Yesterday — St. Louis Browns' Star Chuckers Hold Ruth Hitless

Exactly three hits were accumulated by members of the "Big Six" yesterday, and every average from Hornsby's to Hellmann's was scaled downward.

Hornsby remained well in the lead, Paul Waner made his one hit count, driving in the tieing run against the Giants in the eighth. In the eleventh he sent home the winning marker with a sacrifice fly.

Sammy Gray and Blaeholder held Babe Ruth hitless in St. Louis, while Ty Cobb, with one safety, was next. Hellmann accounted for the remaining "Big Six" bingle.

The standing to date:

	G.	A.B.	R.	H.	Pct.
Hornsby, Braves	49	172	43	71	.413
P. Waner, Pirates	53	211	44	76	.360
Ruth, Yankees	52	175	60	58	.331
Cobb, Athletics	48	187	23	61	.310
Frisch, Cardinals	55	214	42	66	.308
Hellmann, Tigers	55	208	28	59	.284

HOME RUN STANDINGS

Home runs yesterday in the major leagues follow:

Hafey, Cards	1
Barnhart, Pirates	1
Lazerri, Yanks	1
Bresler, Robins	1
Hogan, Giants	1

The leaders:

NATIONAL LEAGUE

Hornsby, Braves	13
Bottomley, Cards	12
Bissonette, Robins	12
Wilson, Cubs	11

AMERICAN LEAGUE

Ruth, Yanks	23
Gehrig, Yanks	15
Hauser, Athletics	12
Brannon, Browns	7
Todt, Red Sox	7

LEAGUE TOTALS

National	236
American	199
Grand Total	435

Pennant Progress

NATIONAL LEAGUE

	W.	L.	Pct.
Cincinnati	36	22	.621
St. Louis	34	21	.618
New York	28	22	.560
Chicago	31	25	.554
Brooklyn	28	25	.528
Pittsburgh	25	28	.472
Boston	18	32	.360
Philadelphia	11	36	.234

AMERICAN LEAGUE

	W.	L.	Pct.
New York	42	10	.808
Philadelphia	31	19	.620
St. Louis	29	26	.527
Cleveland	25	29	.463
Washington	21	28	.429
Detroit	22	33	.400
Boston	17	30	.362
Chicago	20	33	.377

COAST LEAGUE

	W.	L.	Pct.
San Francisco	44	30	.595
Hollywood	42	32	.568
Sacramento	40	34	.541
Los Angeles	38	35	.521
Mission	37	36	.507
Oakland	33	41	.446
Portland	32	42	.432
Seattle	28	44	.389

Kinchinjunga Wins at Newbury

NEWBURY, Eng., June 14.—H. Sutton's four-year-old Kinchinjunga won the Newbury Summer Cup this afternoon by a length from D. H. Cant's four-year-old Vantage Belle, with Mrs. J. C. Lewis' colt, Khedive III, another four lengths back.

Nine horses ran the mile and a half of the important handicap.

The betting: Kinchinjunga, 7 to 4 against; Vantage Belle, 8 to 1, and Khedive, 20 to 1.

Sons' Lacrosse Practice

The Sons of Canada lacrosse team will hold a practice this evening at 6:30 o'clock at Central Park. All players are asked to attend.

AIN'T GOING TO BE ANY CORE — — By Ripley

Baseball and Soccer Are Scheduled for Tomorrow

Capitals Will Oppose Beaver, Washington, in Twin Bill—New Westminster Royals Coming for Cup-Tie Soccer Game

One soccer and two baseball games will be offered the fans tomorrow at the Royal Athletic Park. Victoria Capitals will meet Beaver, Washington, at 2 o'clock in the opening game of the twin ball programme. This will be followed at 4 o'clock by a Connaught Cup soccer game between Royals, of New Westminster, and the newly formed Esquimalt-Victoria West eleven. At 6:15 o'clock the ball teams will clash in the nightcap of the double-header.

Ray Parfitt will go to the mound in the afternoon attraction and Jimmy Dangerfield in the evening fixture. Capitals are hitting on all nine at this time of the season and have accounted for visiting squads very regularly. Tomorrow they will be out to send their friendly American rivals back nursing a double defeat.

Soccer is a popular game, but it is doubtful if any match played here this year has aroused as much interest as is the case with tomorrow's game betwcen the Royals and the local club.

ROYALS SNAPPY SQUAD

Westminster Royals are rated as the snappiest eleven that has set foot in Victoria this year, and if such is the case the followers of the round ball game are assured of witnessing a titanic struggle. In the local club the visitors will find plenty of strong opposition, and a team that should be on a par with them as far as speed and combination play is concerned.

The visitors have left no stone unturned in their efforts to get a championship team and one that has its eyes on the Connaught Cup. In the previous campaigns the Royals have been pushed under by the up-Island clubs, but this year they gained revenge when they snowed Ladysmith under to the tune of 5-1. Tomorrow they will be out to repeat this dose to the local squad.

In their two games since amalgamation, the Esquimalt-Victoria West eleven defeated Kerrisdale 1-0 and H.M.S. Durban 2-1. They have the pick of the players from these two clubs and are looked upon by the fans as a strong aggregation. Attendance records for soccer are expected to go by the board tomorrow.

GOLF
AS CHAMPIONS PLAY IT

THE INCLINATION TO LOOK UP IS A BIG FAULT IN THE CHIP SHOT!

What is the most difficult golf shot?

By EDDIE LOOS

Former Holder California Open, Shawnee Open, Illinois P. G. A. Open, Missouri State Championships.

* * *

The chip shot is conceded generally to be the hardest shot in golf.

It is a short, lofted shot over some obstacle between the ball and the green. The obstacle may be an embankment, trap or body of water. The common tendency to look up when making this shot is the most frequent fault of it. If the player will just forget that some sort of a hazard exists between the ball and the green, he is apt to make a good shot and attain the result desired.

TILLICUMS TO MEET MILLMEN

Ball Teams Will Clash at Royal Athletic Park Tonight at 6:15 o'Clock

Tommy Riggs' millmen from Sidney will provide the opposition for the Tillicums balltossers at the Royal Athletic Park tonight when they hook up in a Commercial League fixture at 6:15 o'clock.

Wade Steele, first choice chucker from the Millmen's camp, has been selected to go on the hillock and will, in all probability, be opposed by Lloyd Cann, of the Tillicums. Clubmen played snappy ball against the Westholme Hotel for nine innings on Wednesday, only to lose out in a terrible extra session. Tonight they will be out to gain revenge for this setback.

Canadian Olympic Trials to Be Held June 30 and July 2

HAMILTON, Ont., June 14.—Entries for the Canadian Olympic track and field trials close Wednesday, June 20, with M. M. Robinson, of The Spectator, Hamilton, Ont.

The programme for the games to be held on June 30 and July 2 has been completed, but it was decided to add two walking races at the request of the Ontario Walkers' Association. These two races will rank as special events and not as trials, as there are no walking events on the Olympic programme this year.

Winners of the various events will not necessarily be accepted by the selection committee, which consists of M. M. Robinson, Hamilton, chairman; F. H. Marples, Winnipeg; E. H. Bourdon, Montreal; Robert Kerr, Hamilton, and J. H. Crocker, Toronto.

Past performances will be considered when the selections are made. The athletes will train in Hamilton until July 10, when they will leave for Montreal, embarking on the Ss. Albertic for Amsterdam, Holland, on July 11.

Canadian Scottish And Times Victors In Softball Games

Canadian Scottish softballers came out of their mid-season slump last night at Central Park and defeated Y.M.I. 7-6 in an exciting battle.

WESTHOLME HOTEL LEAGUE

Playing steady ball behind the stellar pitching of Sid Jenkins, Times softballers kept close to the league leaders by defeating the Crescents 14-7.

English Lightweight In Decisive Victory

CHICAGO, June 14.—Jack Berg, English lightweight, making his second American appearance tonight, decisively defeated Freddie Mueller, of Buffalo, winning the decision in ten rounds.

WARWICKSHIRE EASY FOR KENT

Win English County Cricket Match by Innings and 294 Runs—Rain Interferes With Three

LONDON, June 14.—Kent won from Warwickshire in an English County cricket match, concluded today, by an innings and 294 runs. Kent declared after piling up a score of 519 runs for six wickets, to which Warwickshire replied with 119 and 106.

Three games, Yorkshire vs. West Indies, Leicestershire vs. Derbyshire and Hampshire vs. Nottinghamshire at Nottingham were not played because of rain.

Closing scores in other games were:

Middlesex, 435 for four, declared; Essex, 92 for one wicket.

Surrey, 226; Sussex, 287; Surrey, 104 for no wickets.

Glamorgan, 126; Somerset, 149; Glamorgan, 158 for six and Somerset 24 for two wickets.

Lancashire, 316; Gloucestershire, 120; Gloucestershire followed on and scored 99 for four wickets.

Cambridge University, 381 for eight wickets, declared; Northants, 169; Northants followed on and scored 22 for three wickets.

Indian Marathon in South Gets Started

PETALUMA, Cal., June 14.—Running and walking by turns, three Zuni Indians passed through this city shortly after 4 o'clock today in the 482-mile Indian marathon from San Francisco to Grants Pass.

They were Chimoney and Sheeka, both representing San Francisco, and Lutci, sponsored by Napa. The trio had covered thirty-eight miles since leaving Sausalito at 11:30 this morning.

Mrs. Watson Will Play Helen Wills In Wightman Cup

WIMBLEDON, Eng., June 14.—Mrs. Molla Mallory, of the United States, will be pitted against Miss Eileen Bennett, of England, and Miss Helen Wills against Mrs. H. Holcroft Watson tomorrow in the opening singles matches of the annual Wightman Cup competition between American and English women's tennis teams. The United States is defending the trophy.

NEWMAN COMING TO MEET KEIST

Colored Boxer From Vancouver Anxious for Another Go at Local Flash—To Fight in Semi-Wind-Up

TED BEALES WILL BATTLE WOODLEY

Not content with fighting Tim Keist to a draw in his bout here last Saturday night at the Victoria West gymnasium, Jackie Newman, colored boxer from George Paris' stable of lesther throwers, will be given another chance against the local lad. Newman will meet Keist here tomorrow night in the semi-wind-up of Joe Bayley's professional card at the Tillicum gymnasium, in which Tommy Fielding and Jakie Knott, of Vancouver, meet in the headliner.

This bout should provide the fans with plenty of good boxing and heavy mixing. Keist, the local battler, is going ahead with leaps and bounds, and after taking the count of different lads on the coast he was matched against the veteran Jackie Newman. The local flash proved capable of holding his own with this gentleman, who has many more years of experience to his credit. This has evidently aroused the ire of Mr. Newman, and now he has prevailed on his manager, George Paris, who, by the way, knows his boxers, to give him another go at Keist.

Another good bout is promised when Ted Beales climbs over the ropes to meet Ernie Woodley in a scheduled four-round bout. This pair of light-heavyweights fought to a draw last week after four rounds of terrific milling. They are all primed up for tomorrow's go, with each of them optimistic as to the outcome. Two other preliminaries will round out a first class card. The show starts at 8:30 o'clock sharp.

DISCOVER NEW WAY OF HITTING BALL IN TENNIS

NEW YORK, June 14. — The New York Times says that a new method of hitting the ball in tennis has been discovered by a California professional, Dwight Douglas, by which the ball can be given unusual speed without the loss of control. Announcement of the discovery was made, the newspaper says, in a letter which is being circulated among the tennis clubs of this section by William Fischer, secretary of the Eastern Lawn Tennis Association.

According to Fischer, the discovery is of international importance, and any nation which does not take up the new method will have to drop out of the race for honors. The new method has been communicated to the United States Davis Cup team to be used in its matches in Europe.

William Tilden, captain of the team, is also reported to have used it in the doubles match against Japan.

Moriarty at Bat

Pennock, of Yanks, Conserves His Energy More Wisely Than Any Other Pitcher, Detroit Manager Says

By GEORGE MORIARTY

Manager of the Detroit Baseball Club.

(Copyright, 1928, in all countries by North American Newspaper Alliance.)

Ball players never tire of praising Herb Pennock, masterful southpaw of the Yankees. He probably gets more praise from within the profession than any pitcher except that magnificent veteran, Grover Cleveland Alexander, of the Chicago Nationals.

Winning five consecutive victories in the first four weeks of the season, Pennock seems to be treading blithely toward another record-breaking season. He stands a chance of rolling up from twenty to twenty-five victories before October.

Last season this great pitcher allowed an average of three earned runs a game, and was ranked seventh among American League pitchers, something unusual for him. He worked in thirty-four games.

In April, long before the sun's rays coaxed the real speed from the arms of the veterans, Pennock pitched a three-hit game. That recalls the masterful three-hit performance he turned in against the Pirates last Fall. The beginning or end of a campaign is all the same to Pennock. His true greatness does not lie in his Scotch-hit performances, as his cleverness is just as apparent in games where the batters touch him for ten or twelve hits. He always inspires the same amount of confidence in his mates because they see him dispose of a great slugger in much the same manner he uses in retiring a .250 batsman.

Pennock knows well that his low-hit games are the exceptions, and therefore he pitches an entirely different type of ball when he is being hit hard. He knows that on some days he gets by with very little, and that on other days, when he has unusual speed, he may hit the hardest.

He probably conserves his energy more wisely than any pitcher in recent years. This makes his generalship second to none.

Pennock's rise to stardom was the result of a tip-off from an old teammate, "Bullet Joe" Bush. While Pennock was with the Boston Americans he was some distance from fame. It was after he joined the Yankees that fate turned to him and handed him a favor. Strangely enough, the slim Pennock revealed his best form when pitching to his teammates in batting practice. While working against outside nines he was hit freely, but in batting practice he was a star because he experimented with deliveries and mixed them up. One day Joe Bush noticed the transformation and said to Pennock:

"Why don't you pitch that same way in a game?"

"A good idea," answered Pennock. "I'll try it the next time I pitch."

And the slim left-hander has been going high ever since.

"Rube" Waddell rifled every pitch to attain greatness, but the artful and studious Pennock employs several speeds, each one backed by a definite idea.

Four Semi-Finalists Named in Junior B.C. Tennis Tournament

Steve Jones Will Defend His Title Against Elliott McSwain—Helen Campbell Eliminates Joan List in Under Eighteen Class

Four semi-finalists were reached in the British Columbia junior lawn tennis championships at the Victoria Tennis Club's courts yesterday. A stiff wind somewhat marred the play, but despite this handicap some good exhibitions were seen.

In the girls' under eighteen, Helen Campbell advanced into the finals when she defeated Joan List, 6-3, 6-4. The girls put up a nip and tuck battle, but Miss Campbell's steadier play proved to be the big factor in her win. Miss Campbell will meet the winner of the Doreen Swayne-Jean Campbell match in the final.

Joan List advanced to the finals in the girls under sixteen by defeating J. Delves 6-2, 6-1, and Barbara Twigg 6-0, 6-0. F. Oldham won two stirring struggles in the girls under fifteen, from S. Chalk and K. Johnson.

STEVE JONES WINS

Steve Jones, the defending champion, won the right to meet Elliott McSwain, the Brentwood College entry, in the final of the boys' under eighteen, when he triumphed over B. A. Hanbury 6-3, 6-3. Hanbury put up a good struggle, but he failed to meet many strokes of his hard-hitting opponent.

In the boys under fifteen, Harrison reached the finals by eliminating Ryall 6-3, 6-3.

The remaining finalists will be named today, when four matches are carded for decision. Tomorrow the champions will be named in the respective classes. Yesterday's results follow.

Girls under fifteen—F. Oldham won from S. Chalk, 6-3, 7-5, 6-1; J. Campbell won from G. Cochrane, 6-1, 9-7; F. Oldham won from K. Johnson, 7-5, 6-4; M. E. Field won from J. Homer, 6-3, 6-1.

Girls under eighteen — Doreen Swayne won from E. Slack, 6-0, 6-3; Helen Campbell won from Joan List, 6-3, 6-4 (semi-final).

Girls under sixteen—M. Little won from V. Goddard, 6-2, 6-3; D. Chalk won from M. Little, 8-6, 1-6, 8-6; J. List won from J. Delves, 6-2, 6-1; J. List won from B. Twigg, 6-0, 6-0 (semi-final).

Boys under fifteen—Harrison won from Ryall, 6-3, 6-3 (semi-final).

Boys under eighteen—Steve Jones won from B. A. Hanbury, 6-3, 6-3 (semi-final).

TODAY'S DRAW

The draw for today's matches follow:

Girls under eighteen—2 p.m., Doreen Swayne vs. J. Campbell.

Girls under fifteen— 2 p.m., J. List vs. M. E. Field.

Girls under sixteen—2 p.m., F. Oldham vs. K. Wilson; M. Little vs. D. Chalk.

TIM KEIST

Local scrapper, who will meet Jackie Newman, of Vancouver, in the semi-wind-up of tomorrow night's boxing card at the Tillicum Athletic Club Gymnasium. Fielding and Knott will be the headliners and will mix over ten rounds.

UPLANDS LADIES TO PLAY AGAINST BOGEY TOMORROW

The draw for the Uplands ladies' bogey round to be played tomorrow follows:

MORNING ROUNDS

Mrs. Jackson and Mrs. Wilding
Miss Hiscocks and Mrs. Turnbull.
Miss McNaughton and Mrs. J. A. Cameron.
Mrs. Semple and Miss Mazzoline.
Miss F. McNeill and Mrs. Wilson.
Mrs. Ellis and Mrs. Eve.

AFTERNOON ROUNDS

Miss K. E. Fraser and Mrs. F. G. Elliott.
Mrs. P. B. Elliott and Miss Wolfenden.

NANAIMO TENNIS

NANAIMO, June 14.—The following are the results of the games played yesterday on the courts of the Nanaimo Tennis Club on the Caledonian Grounds:

Ladies' Doubles

Miss Fentiman and Miss Good defeated Mrs. Harding and Mrs. King, 6-4, 6-1.

Men's Singles

N. E. Carter defeated E. Breckenridge, 6-3, 6-2; J. Fouracre defeated W. S. Robertson, 7-5, 6-2; L. Huxtable defeated J. Fagan, 6-2, 9-7.

Men's Doubles

Huxtable and Hagel defeated Wilton and Humphrey, 6-1, 6-4.

Mixed Doubles

Miss Turley and McInnes defeated Miss Good and E. G. Corfield, 6-2, 6-2; Miss Hodgson and Humphrey defeated Mrs. White and Carter, 6-4, 1-6, 6-2; Miss Walker and Hanna defeated Miss Fentiman and Jones, 6-4, 6-3; Miss Chappelow and Wilton defeated Mrs. Carter and Conway, 3-6, 6-2, 9-7.

Ladies' Singles

Miss Garische defeated Miss Kinchen, 4-6, 6-2, 6-4; Mrs. Harding defeated Mrs. Wright, 11-9, 1-6, 6-2.

Lewis Retains Title

LOS ANGELES, June 14.—Ed (Strangler) Lewis successfully defended his world's heavyweight wrestling championship against the youthful challenger, Nick Lutze, of Chicago, here last night for the second time, when he twice pinned his opponent's shoulders to the mat in a finish bout.

TWILIGHT SOCCER

"Twilight soccer" will be inaugurated in New York this Summer by Nathan Agar, owner of the famous Brooklyn Wanderers Club. Games will begin at 5:30 p.m.

COLLEGIATE SCHOOL HAS SPORTS DAY

Large Crowd Sees Annual Programme — Field and Track Day Produces Keen Competition

TILDESLEY FIRST IN THREE EVENTS

Boys of the Collegiate School assembled on the Royal Jubilee grounds yesterday afternoon to hold their annual sports. In spite of a threatening sky, a large number of parents, friends and old boys attended to watch the boys exhibit their prowess in the various events, and to offer encouragement. The standard of performance was well above the average, and the list of well-timed contests excited keen and continuous interest from the onlookers. Refreshments having been served by the boys, the distribution of prizes was opened by [illegible] address by Headmaster Muskett.

The quality and number of the prizes called forth much admiring comment. Mr. Curtis, assisted by Mr. Muskett and Mr. Martin, again officiated as distributor of prizes. The boys closed the proceedings by hearty cheers for the donors of prizes, for Mr. Curtis, Mr. Muskett and the school staff.

Tildesley showed some great form in the senior events, winning the 100 and 440 open and the broad jump.

Results follow:

100 yards, under twelve—1, Clowes minor, prize presented by Gordon Gilmour; 2, Campbell, prize presented by Mrs. Clowes.

100 yards, open—1, Tildesley; 2, Lort major, prize presented by Mrs. Rolston.

220 yards, under twelve—1, Clowes minor, prize presented by P. F. Curtis; 2, Campbell, prize presented by W. Loveland.

Sack race—1, Lort major, prize presented by A. J. Campbell.

Sack race, under eleven—1, Fisher.

440 yards, open—1, Tildesley, prize presented by John Bogart; 2, Wilson, prize presented by Mrs. Vincent Martin.

Bicycle race—1, Walker minor, prize presented by Miss A. Miller.

440 yards, under fourteen—1, Clowes minor, prize presented by Mrs. Boak; 2, Campbell, prize presented by J. Clark.

100 yards, under ten—1, Hunter, prize presented by Mrs. T. Amos; 2, Harmston, prize presented by P. F. Curtis; 3, Brodigan.

Throwing cricket ball—1, Puyenbroek, prize presented by Warbrick Deans; 2, Wilson, prize presented by Villiers Fisher.

Throwing cricket ball, under eleven—1, Cutforth, prize presented by Norman F. Rant; 2, Harmston.

Half-mile—1, Wilson, prize presented by Mrs. Clarence Hoard; 2, Walker major, prize presented by C. E. Tildesley.

Three-legged race—1, Cutforth, prize presented by Mrs. B. Tully; 2, Clowes.

High jump, senior—1, Wilson, prize presented by P. F. Curtis.

High jump, junior—1, Campbell, prize presented by C. Wenger; 2, Clowes minor, prize presented by Mrs. Cook.

Broad jump, senior—1, Tildesley, prize presented by Major G. C. A. Cox; 2, Lort major, prize presented by Dr. J. D. Hunter.

Broad jump, junior—1, Clowes minor, prize presented by Mrs. C. Walker; 2, Mabee.

Consolation race—1, Grant.

Sisters' race—1, Barbara Clowes.

The European method of having the referee seated outside the ring was adopted at the Canadian Olympic trial bouts in Toronto. It proved quite popular with the fight fans.

As Told by Big Leaguers

Talking Today

MAX CAREY: The Medal That Helped Me to My First Job.
"SPARKY" ADAMS: The "Hunch" That Helped to Beat the Pirates.
"LEFTY" GROVES: Jack Dunn's Methods With Young Players.

By J. P. GLASS

SOME ballplayers are discovered and some build their careers through their own initiative and intelligence. Max Carey, the veteran star, who is playing the role of lieutenant to Manager Wilbert Robinson, of Brooklyn, belongs to this latter category.

Carey not only made himself a great players by hard study and hard work, becoming the most successful baserunner of his day, but he got himself his first professional job. The manner in which he accomplished the latter makes an interesting and amusing story. Let Max tell it:

"While I was at Concordia College, Fort Wayne," says Max, "I played shortstop on the college team. I attracted some attention and was asked to join the semi-pro Shamrocks of Fort Wayne. In one game I played so well that the local sporting editor wrote a story about me. I was so proud I carried it about with me all the time.

"During Summer vacation, while at home in Terre Haute, Ind., I sat in the bleachers during the game between Terre Haute and South Bend. South Bend had just sold its shortstop, "Speed" Kelly, to the Washington Americans, and his successor made several bad plays. I felt sure the new man would not be able to hold his job and decided to try for it. I was curious to see if I could make good in professional baseball.

"That night, wearing a medal that had been given me at school for doing the 100-yard dash in 10 1-2 seconds, and taking my precious newspaper clipping, I sought out Angie Grant, the South Bend manager, at his hotel.

"'I'm looking for a tryout,' I explained.

"'What are you—a pitcher?' he asked. Most young fellows, you know, aspire to be pitchers.

"'No, a shortstop.'

"'How fast can you run?'

"For answer I stuck out my chest, showing my gold medal. Then I displayed my newspaper clipping. He thought awhile.

"'Tell you what,' he said finally, 'you come out to the park tomorrow. I'll give you a uniform and if you show up well in practice I'll put you in the game.'

'Well, I got in the game, all right. I stayed, too, playing in fifty-three before I went back to school in the Fall.

"Of course, I returned to South Bend the next year. My folks had wanted me to prepare for the ministry, but I was bent now on becoming a big leaguer. Luck was with me. Transferred to the outfield, I developed fast, and before the Summer was over was sold to Pittsburgh."

"SPARKY'S" STRANGE HUNCH

The Pirates are mighty glad to have Earl Adams, the former Cub second baseman, with them this year. "Sparky" was always more or less a thorn in the side of the Pittsburgh Club.

In 1925, when the Pirates were making their successful bid for the pennant, a victory which was to be followed by their becoming world's champions, Adams, then with Chicago, did his best to knock them out of their stride. He almost succeeded, too.

The strange circumstance in connection with it all was that "Sparky" played a "hunch" against the Pirates.

"The Cubs had won two games of a series with the Pirates late in the season," says "Sparky," "and they were anxious to get the third and final game.

"It was a tight battle, which, towards the finish, stood 7 to 6 in favor of the Cubs. Then Pittsburgh got men on second and third with two out, and Carson Bigbee came to bat.

"Bigbee smaked a terrific line drive right past the pitcher and almost over second base. It looked like a sure hit and one that would score two runs and put the Pirates ahead, too, but I ran over and snared it while going at full speed. This ended the game.

"How did I happen to cacth that ball. It was due to a 'hunch.'

"Just before our pitcher threw the ball to Bigbee I moved ten feet toward second base from the position I usually played for him. That margin of distance enabled me to make the catch.

"When Bigbee went back to the bench, the Pirates asked him, 'What made Adams move over?' He replied, 'Darned if I know; he never did that before,' and I hadn't, either.

HOW "LEFTY" LEARNED

Jack Dunn, the Baltimore manager, probably is the most successful in the country in the matter of finding and developing young players to be sold to the big leagues at high prices. And, of course, Jack is mighty generous in giving Baltimore pennant winners, too.

What are the methods of a man like Dunn? Does he burden his potential young stars with instruction and advice, or does he let them go their own gait, confident that if they have any brains at all they'll learn the game as it should be learned?

Consider the case of "Lefty" Grove. "Lefty" was sold to Baltimore in 1920 by the Martinsburg Club, of the Blue Ridge League, and proceeded to win twelve games out of fourteen during the rest of the season.

"After I had won a couple of games," says Grove, "Dunn stopped me one day.

"'Who taught you to pitch?' he asked.

"'All I know I learned myself,' I replied.

"'Well, then,' said he, 'you can just go on and learn the rest.'

"And that is what I did," says Grove.

The Athletic pitcher declares, however, that he is still learning.

Pay as You Ride

Perfect Bicycles Sold on Terms of $5.00 per Month

PEDENBROS.

1410-12 Douglas St. Phone 517

SCOTLAND'S BEST

McEWAN'S India Pale Ale AND STRONG ALE

A refreshing long drink for Summer weather

Brewed and bottled in Edinburgh, Scotland, by Wm. McEwan & Co.

By appointment to His Majesty King George V.

This adv. is not inserted by the Liquor control Board or by the Government of British Columbia

IMPORTED CAPSTAN NAVY CUT (MEDIUM)

2 OZ. TIN MEDIUM STRENGTH 45¢

"BLACK AND WHITE ALWAYS RIGHT"

As successful sportsmen are generally men of sound judgment, it naturally follows that "Black & White" is the choice of those who revel in the joys of Nature's open spaces.

DISTILLED BOTTLED AND BLENDED IN SCOTLAND

BLACK AND WHITE SCOTCH WHISKY

This advertisement is not published or displayed by the Liquor Control Board or by the Government of British Columbia.

Champion Sculler Presented With Shell

Sir Charles Allom, left, shaking hands with Bert Barry, the famous British professional sculler, after he had presented him with a new boat. Barry had to sell his boat in Canada to pay his fare home after defeating Major Goodsell for the world's championship at Vancouver.

FREE-HITTING GAME IS WON BY LODGEMEN

Old-Timers Pile Up Big Lead on Eagles, But Fail to Hold It and Go Under by 17-15 Score

FIELDING POOR BY BOTH SIDES

In a free-hitting, free-scoring and free error-making game, Eagles' senior balltossers frolicked off with a 17-15 win over Old-Timers in the fixture played last night at the Royal Athletic Park. It was a regular free game, except for the two-bit admission which was imposed on the couple of hundred fans who sat throughout the seven innings.

Despite the extremely mediocre exhibition of fielding by both nines, the fans got a great kick out of the game. As a matter of fact, it was anybody's game until the last frame was reached.

Old-Timers, as usual, piled up a lead that looked good enough to give them their first win of the season, but error after error knocked this chance for a row, and the Eagles steadily mounted their count to tie and overtake their rivals in the last canto.

SEVEN IN FIRST

Spotted seven runs in a hectic first-inning session, one in the third, four in the fourth and three in the sixth for a total of fifteen, even this failed to make a win, for the Eagles devoured McDonald's offerings frequently, which with eleven boners thrown in, made a dainty dish of run-making for the feathered tribe.

Keown started for the tribe, but his reception by the Old-Timers was not a bit cordial, and before one inning had passed he was exited in favor of Baker, who finished the game. McDonald started and finished for the Old Boys. He was hit freely, which with his seive support, charged him with a loss.

Robinson had a good day with the willow, getting four hits out of five trips. Zaccerelli batted 1000 in three trips, which included a circuit, when his drive bounced over the fence, and a double.

Old-Timers—	AB	R	H	PO	A	E
Mactrieb, lf.	4	2	0	0	1	1
Hall, ss., 2b.	3	2	1	1	0	5
Potts, 1b.	3	1	2	9	0	0
Moore, 3b.	4	2	1	2	1	0
Chungranes, 2b, ss	4	2	2	0	1	0
McMillan, cf.	5	1	0	0	0	1
Quinn, c.	4	2	0	7	1	2
Zaccarelli, rf.	3	2	3	0	0	2
McDonald, p.	4	1	1	0	5	0
Totals	34	15	10	19	9	11

Eagles—	AB	R	H	PO	A	E
Downes, 2b.	5	1	2	4	2	1
Robinson, 1b.	5	3	4	8	1	2
Dunc, cf.	5	3	2	2	0	0
H. Gandy, 2b.	5	3	1	1	2	3
Whitehead, rf.	3	0	0	0	0	0
G. Gandy, lf.	5	1	2	0	0	0
Latham, ss.	3	1	0	0	2	2
Ross, c.	3	3	1	6	2	0
Keown, p.	0	0	0	0	0	0
Baker, p.	4	2	2	0	2	1
Totals	38	17	14	21	11	9

Scores by Innings

Old-Timers	7 0 1 4 0 3 0
Eagles	2 0 2 5 2 3 3

SUMMARY

Home Runs—Zaccarelli.
Wild pitches—McDonald.
Passed balls—Ross 3.
Two base hits—Chungranes, Zaccarelli, Baker, G. Gandy.
Sacrifice hits—Whitehead.
Hits off Keown—3 in 0 innings; off Baker, 7 in 7 innings.
Stolen bases—Mactrieb, Dunc, Baker, Robinson, 2.
Struck out—Baker 5; McDonald 7.
Bases on balls—Keown 2; Baker 3; McDonald 3.
Hit by pitcher—Potts by Keown and Baker; Zaccarelli by Baker.
Left on bases—Eagles 6; Old-Timers 6.
Umpire—Allie McGregor.
Time—1:55.

B.C. ODD FELLOWS END CONVENTION

Officers Elected—Rebekah Assembly Sessions Also Conclude With Elections

CHILLIWACK, June 14.—With the election of officers and selection of Kamloops for the 1929 meeting, the Odd Fellows Grand Lodge of British Columbia concluded its annual sessions late today.

The new officers are: Grand master, J. T. McDonald, Vancouver; deputy grand master, E. G. Cavalsky, Nanaimo; grand warden, J. C. Brown, Cumberland; grand secretary, E. L. Webber, Vancouver; grand treasurer, E. E. Elliott, Vancouver; grand representative, J. H. Ashwell, Chilliwack; grand marshal, F. Clark, Vancouver; grand conductor, C. J. Minton, Trail; grand guardian, A. R. Beatty, Kamloops; grand herald, M. J. Halpin, Kimberley; grand chaplain, W. P. Bunt, Mission City.

The installing officer was Past Grand Master Chris Locks, of Manitoba, assisted by Past Grand Masters May and Dempster.

Rebekah Assembly sessions also concluded today, after installation of the new officers by Sister E. A. Hanklins and a staff of past presidents. Following are the new officers: President, Sister Atkins, Vancouver; vice-president, Sister Knight, Ladysmith; warden, Sister Merrithew, Vancouver; secretary, Sister Walker, Victoria; treasurer, Sister Turvey, Chilliwack; marshal, Sister McDonald, Vancouver; conductor, Sister Todd, Victoria; inside guardian, Sister Dunwell, Vancouver; outside guardian, Sister Nicholson, Kamloops; chaplain, Sister McMillan, Revelstoke.

Wednesday afternoon all the delegates and visitors paraded to the cenotaph, where a wreath was placed in honor of the war dead.

ITALY AND JUGOSLAVIA

BELGRADE, June 14.—Premier Mussolini served another note on the Jugoslav Government today, demanding reparation for a fresh attack on the Italian Consulate at Sebanico, during which Italian officials were stoned.

AUSTRALIA FOR PACT

CANBERRA, Australia, June 14.—The House of Representatives adopted a resolution today in favor of a treaty for the renunciation of war.

Canteloupes Early

VERNON, B.C., June 14.—Reports are current that Oliver canteloupes will be on the market at least two weeks earlier than usual. Transplanting the vines started in hothouses will make the crop earlier, and growers expect to materially benefit as a result of an extensive experiment conducted this year.

LIBERAL NOMINATIONS

PRINCE RUPERT, B.C., June 14.—Dr. H. C. Wrinch was nominated Liberal candidate for Skeena at a convention tonight in Terrace.

Dr. Wrinch was the late member. Premier MacLean was present and addressed the meeting.

CLOVERDALE, B.C., June 14.—A. D. Paterson was the unanimous choice of Delta Liberals as their candidate in the provincial general election at a nominating convention here tonight.

Mr. Paterson has represented Delta for the past eight years.

DR. FRED WINS ANOTHER RACE

The Doctor Shows Clean Pair of Heels to Fast Field at Arlington—Rainstorm Pays Well

(Special to The Colonist)

ARLINGTON HEIGHTS, CHICAGO, June 14.—The day at the Heights track was just enough mixture of true form running and high priced reversals to zest up the large crowd. The fourth event, designed for the better class of claiming horses, wound up by Dr. Fred winning. The Doctor has been making first money almost a daily habit here, and reeled off the mile and seventy yards in 1:43 4-5. Bun had been touted far and wide for a sleigh ride, but couldn't do better than third.

Old T. S. Jordan, who has climbed up and down from staker to plater in his long career, came back today and at the end of the handicap feature was a winner by two lengths. The old boy, now seven years old, ran like he did of old. He galloped to the fore of his field and stayed there for the full route.

The longshot, Rainstorm, paid the peak price, $22.20.

Results follow:

First race—Five furlongs:
Boris (Chiav) $4.00 $2.90 $2.30
Machette (Elston) 5.30 3.00
Shasta Plum (Philpot) 2.50
Time, 1:01 4-5. Also ran: Bobby Basil, Colored John, Empty Glass, Mildred Wood, Haymaker, Miss Kernel, Mazzie.

Second race—Six furlongs:
Short Price (Kellum) $9.00 $6.00 $4.90
Tod Sloan (Woolf) 53.90 38.20
Sanutar (Hardy) 9.90
Also ran: Dolly Beth, Twenty-One-Sixty, Laska A., Vowed Vengeance, George Groom, Ball Gee.

Third race—Five and one-half furlongs:
Little Gyp (Meyers) $8.00 $3.60 $2.80
Round Up (Kelly) 3.60 2.60
Semper Felix (McCrossan) 4.00
Time, 1:07. Also ran: Cap Dale, Lap, Trompe of Dawn, War Hawk, Evelyn R.

Fourth race—Mile and seventy yards:
Dr. Fred (Meyers) $4.70 $3.30 $3.00
Spanish Princess (Kelly) 8.50 4.50
Bun (Hardy) 3.60
Time, 1:43 4-5. Also ran: Union Jack, Al Garnet, Morocco, Vachell.

Fifth race—Six furlongs:
T. S. Jordon (Pronk) $4.90 $3.60 $3.40
Lady Marie (Woolf) 3.50 2.50
King Basil (Graves) 2.80
Time, 1:12 3-5. Also ran: Friar Mint, Bob Rogers, Moonraker, Rolls Royce.

Sixth race—Six furlongs:
Rainstorm (Woolf) $22.20 $6.60 $3.40
Dr. Maxon (McDermott) 3.30 2.60
Gibbons Steele) 3.70
Time, 1:13 2-5. Also ran: Larrapin, Oddfellow II, Virginia Beauty, Take a Chance.

Seventh race—Mile and one-eighth:
Tirsa (McDermott) $9.50 $4.00 $3.10
By Gosh (Woolf) 3.20 2.70
Ralph Hartenstein (Meyers) 2.90
Time, 1:55. Also ran: Happy, Frank Hawley, Fair Catch, Huon Pine, Carom.

OVERNIGHT ENTRIES

First race—Five and a half furlongs:
X-Ray 115
Nora D. 115
Lillian T. 115
Lady Lanta 115
Marcella Agnes 115
Helene M. 115
Rose Smith 115
Mary Seth 115
Shasta Pear 115
Mary Frances 115
Johanna 115
Beaming Over 115
Peach Rose 115
Exquisite 115

Second race—Six furlongs:
Lady Basil 93
Red Harvey 106
Honey Fish 103
Edgewater 98
Majoe 106
Ethel Sherlock 98
Col. Schooler 106
Odd Fellow 2nd 111
Linger 103
Brunswick 111
King of the Spa 106
Perseth 103
Twelve-Sixty 106
Knave of Clubs 98
Little Guinea 111
Light Sweep 108
John J. B. 103
Complication 98
Dr. Rankin 98
Our Buddy 106
Mint Toddy 106
Deposition 98

Third race—Mile and a sixteenth:
Gerab 98
Pearlies Girlies 101
Miss Chinley 105
Rosetta Stone 104
Resourcefull 104
Pride 107
Smiling Betty 93
Forehead 99
Frances Rock 106
On Up 106
Sweet Money 99
Jennifer 101

Fourth race—Six furlongs:
Micompanero 97
Toni Bolt 99
A—Lamorte 106
Blackwood 97
Adamas 105
Bar None 99
A—Fair Anita 92
Inquisitor 102
Martinique 92
Mino 114
A—Bedwell entry.

Fifth race—Six furlongs:
Tyrol 105
Fairyman 115
Florida Gold 105
Sixth 107
Vellas 109
Canaan 104
Arno 115

Sixth race—Five furlongs:
Balsaar 102
A—Strike 102
Gallardo 102
Deer Field 101
Royal Ruby 109
Paul Bunyan 112
Tamina 113
Sada 101
Clover Field 107
A—Nicodemus 101
B—Panchio 101
B—Prince Pat 104
A—Northway Stable entry.
B—Three D's Stable entry.

Seventh race—Mile and a sixteenth:
Know Me Gnome 109
Robert Mandel 109
Jeb 107
Treasurer 112
Brazen 115
Manzana 115
Croatan 109
Jim Bridger 95
Big Bill Thompson 112
Weather, clear; track, fast.

"The greedy fellow. I have been here for an hour and he won't allow me to look in!"—Buen Humor, Madrid.

P.N.W. Open Golf Tourney to Start At Portland Today

Over Sixty Expected to Tee-Off at Rose City—Phil Taylor to Uphold Victoria's End—Pursey to Defend Title

PORTLAND, Ore., June 14.—Thirty-one professionals and nineteen amateurs will make up the field that starts here tomorrow on the thirty-six-hole round of the Pacific Northwest open golf tournament.

The starters will probably grow beyond sixty before the day is over as post entries will be accepted at the first tee in the morning. Several players, both professional and amateur, were here today for the tournament, but had failed to make formal application.

After the thirty-six holes tomorrow the field will be cut to thirty-two players who will be eligible to compete in the final round.

Bob Johnson, professional of the Seattle Golf Club, and for several years president of the Pacific Northwest Golf Association, and Fred Henwood, who holds a similar position with the Rainier Golf Club of Seattle, former association secretary, were here today and were well pleased with conditions.

Practically every professional and amateur of note in the Pacific Northwest, as well as a sprinkling of talent from California, will be in the field tomorrow.

Heading the list of professionals is Walter Pursey, Inglewood Golf Club of Seattle, present champion. Seattle also has another strong representative in Johnny Jones, of the Glendale Golf Club. Jones is the professional match champion of the Pacific Northwest.

British Columbia is well represented by Phil Taylor, Victoria and Dave Black and Ross Sutherland, Vancouver. Martin Watson, former professional here, will be one of the Spokane representatives. Tacoma will watch, with no little interest the playing of Mortie Dutra, Phil Ball and Bill Noonan.

ROBBERY IN KANSAS CITY

Outrage Features Course of Day in Streets of City Where Republicans Meet

KANSAS CITY, Mo., June 14.—Appearing suddenly in the midst of a Republican convention traffic, robbers today held up the Home Trust Company, in the heart of the downtown district, and escaped with loot estimated at between $20,000 and $30,000.

Tear gas in the bank interrupted the holdup and the robbers fled, firing wildly. Five persons, including two patrolmen, were wounded, and one man fell dead from excitement. Two of the wounded were in a serious condition.

IN CROWD-CHOKED STREET

James H. Smith, traffic officer, was hit in the neck and right shoulder with a shotgun discharge after he had shot at the robbers' automobile, which was careening wildly up the crowd-choked street.

Miss Lillian M. Rolen, sixteen, was shot in the face. She fell almost in the car's path, as did the wounded officer. The car's wheels missed both by inches.

Darrell Capshaw, a patrolman, was shot in the leg. Charles Monaco and Kenneth Knickerbocker, pedestrians, suffered flesh wounds from stray bullets. Monaco was held in hospital under a police order.

FATAL ACCIDENT

OGEMA, Sask., June 14.—John Campbell, fifty, Dummer, Sask., horse dealer, was instantly killed this afternoon when his automobile turned over twice after losing one of its rear wheels. He was thrown through the windshield and his neck was broken.

SPECIAL VALUE

The New "Phonola"

$119.00

Regular Price, $135. Just a Few Left. $8 Cash; $8 Monthly

Kent's

641 Yates St., Victoria, B.C.

BRITISH ROSTER TO BE ADDED TO

Ottawa Department of Health Proposes to Employ More British Migrant Inspectors

OTTAWA, June 14.—An additional roster of British doctors probably will be appointed for the medical inspection in the British Isles of intending British immigrants, officials of the Department of Health and Pensions stated today.

These appointments will not be made, however, until a survey of the overseas situation has been completed in the light of the parliamentary immigration inquiry.

At present there are forty-four local British doctors gathering fees in the inspection of intending British immigrants.

Complete control of inspection will continue to reside in the twenty-eight Canadian doctors appointed early this year under the new medical inspection system. Provincial co-operation in immigration work will be sought this Summer by Hon. Robert Forke, Minister of Immigration.

on the Oriental Limited

Faster Time—No Extra Fare

travel Nature's Route of Beauty

Low Fares East

Follow Glacier National Park for 60 miles across the Great Northern Rockies!

Scenery to inspire and delight; a route that is clean, cinderless and smooth; a superb train providing every luxury and comfort—such is the Way of the Oriental Limited, "*Aristocrat of the Rails*"... See the famous valley of the Kootenai from open top observation cars.

Enjoy this wonderful trip! Reduced round trip summer excursion fares make it inexpensive, and they're good on the *Oriental Limited*—

Leaves Seattle daily 9:00 P. M. for Spokane, Minneapolis, St. Paul, Chicago and East.

A. H. HEBB, Agent
916 Government St. Telephone 699
Agents Transatlantic Steamship Lines

Stop Off at Glacier National Park

The Luckiest Lady

By RUBY M. AYRES

XXIII—THE MOCKING VOICE

Marna was utterly reckless in her misery. It seemed impossible to do or say anything that would not torture either herself or him. Before he could answer she rose to her feet with a quick little movement. There was a feverish color in her cheeks, and her eyes were too bright.

"Let's eat and be merry, anyway," she said, with sudden change of voice. "As you say, tomorrow we die, or at least, to be quite correct, on Wednesday we die, or at least, I do."

She turned to walk back to the hotel, and Hubbard followed.

Useless to say anything, he knew; they went into the hotel and ordered lunch. The long dining-room was full of happy, laughing people.

"I wonder what they're all so happy about," Marna said.

A girl and man lunching together at a table close by attracted her attention. They seemed so utterly content and satisfied with one another.

"Do you think they are married?" she asked, pointing them out to Hugh.

"I don't know."

"She hasn't got a wedding-ring on," Marna said pathetically, and then again: "She's rather like what I used to be before I was married. Her hair, I mean. I once had a brown frock like hers, too."

They made a poor pretence of lunching.

"I don't want anything more—food chokes me," Marna said. "Let's go out again, Hugh. I can't breathe here."

He paid the bill, and they walked back through the garden.

"The geraniums are wonderfully fine, aren't they?" he said vaguely.

"I used to love them," Marna answered. "But I shall always hate them now. Horrible, glaring, unsympathetic things."

They went out to the car.

* * * * *

A man was bending interestedly over the bonnet; when he heard Hubbard's voice he turned, and it was Renny Martin.

A little spark flashed through his eyes as he came forward.

"Thought I recognized the car," he said lightly. "How are you, Marna?"

"Very well, thank you."

"And you, Hubbard?"

"All right, thanks."

"Have you lunched?"

"Yes; we're just off."

'Paget not here?"

"No."

Questions and replies were all curt and constrained, but Martin was smiling with apparent unconcern.

"Let me see, you're off on Wednesday?" he asked.

"Yes."

Marna had moved a pace or two away from them and was looking up at the sky. It had clouded over, and a few large drops of rain were falling

She turned to Hubbard.

"Oughtn't we to start? It's going to rain."

"I'm coming now."

Hugh nodded good-bye to Martin.

"I'm going back to town," Martin said. "May look in at Regent's Park. If I do I'll tell Paget we met."

"Yes, do tell him," Hubbard said. "Do you think that fellow followed us here?" he asked, as he and Marna drove away.

"Oh, no; why should he?"

"I don't trust him. He's got shifty eyes."

"He can't do us any harm, Hugh."

"I know. But I think he would like to. Marna, will you tell me something?"

"Yes."

"Is that fellow in love with you?"

"He pretends that he is."

"Pretends!"

"You know how many women he has loved in his life."

Hubbard pressed the accelerator with his foot, sending the car forward at a great pace.

"And I've got to go away and leave you to men like that."

She laughed faintly.

"You're not going to pretend to be jealous of him, Hugh?"

"I'm jealous of every man who comes near you."

"You need not be," she said sadly.

The rain was falling heavily now, splashing on the window of the little car, and running down the glass in tiny streaks.

A few miles further on Hubbard drew into the side of the road, where the hedge was high and thick, and tall old trees formed a shelter.

"We'll wait a little while and see if it clears," he said.

The sunshine had quite gone, and the afternoon looked grey and dreary.

They sat in silence for some moments, then Hubbard turned in his seat, leaning his arm on the wheel, and looked at Marna.

"This is the last time you and I will be alone," he said with an effort. "And there are so many things I want to say to you."

"Yes."

He put his hand over hers as they were clasped in her lap and held them.

"First of all, you are to take care of yourself, to take great care of yourself. Oh, yes, I know what you're going to say," he said quickly, as she would have spoken. "But it's for my sake I am asking this, not only for your own. Your life belongs to me more than it does to anyone, because we love each other, and so as your life is my property you must take care of it for me, Marna."

"Yes."

"Will you promise?"

"I——"

'Promise me?"

"Very well."

She spoke indifferently, looking away from him.

Hubbard went on.

"Then about what you said just now—I mean, about my getting married."

He felt the quick movement of her hands, and his grasp of them tightened.

"Don't believe it, Marna, no matter who tells you. If such a thing should ever happen I will tell you myself, and before anyone else knows. Never mind what you hear, don't believe it unless I write and tell you myself."

She looked at him with a flicker of hope in her eyes.

"Are you going to write to me, Hugh?"

"No."

"Never at all?"

"No, Marna, how can I? What could I say?"

"You might say, 'Dear Mrs. Paget, I hope you are quite well,' " she told him with weary mirth. "Nobody could object to that."

He made no reply, and the silence was unbroken save for the patter of the rain on the closed windows.

"Is there anything else you want me to promise?" she asked bitterly, after a moment.

"Yes. You've got to promise me to be brave. Will you, Marna? To try and be happy, to——" He broke off, looking at her with passionate eyes; then suddenly he leaned forward and took her in his arms.

"Oh, my dear, my dear, my dear!" he said brokenly.

She hid her face against his shoulder.

"It's no use making me promise anything," she whispered hopelessly. "You know that. I shan't care what happens to me when you've gone."

"You won't always feel like that! Oh, my dear, do you think I want to know that you'll be suffering as much as I shall?"

She made no answer; she just lay very still in the circle of his arm.

She did not know how the time passed, she was not conscious of returning his kisses, she was not conscious of anything except a mocking voice that whispered: "This is the end—this is the very end!"

When, after a long time, Hubbard said:

"We must go back, Marna." She raised herself at once, and picked up her hat which had fallen off.

"I suppose I'm very untidy," she said, and when he made no reply, she said again: "Am I very untidy, Hugh?"

It was like talking in one's sleep; she had all the vague, semi-detached feeling of a dreamer. Then with an effort she struggled up to sane self-control once more, to find that they were driving back to London, and that the rain had ceased, and a watery sun was shining apologetically from behind the clouds.

"It's not raining any more?" she said.

He made no comment, and she said again stupidly;

"It's not raining now, Hugh?"

"No, my dear."

She looked at him with apathetic eyes.

There was something almost ugly in the hard lines of his face and the set fold of his lips. They hardly spoke again till they reached London, and then just as they were turning into Regent's Park someone shouted to them from the pathway, and it was George Paget and the Little Flapper. Marna caught at Hugh Hubbard's arm.

"Hugh!" she said pitifully.

The car had run on a few paces, and before he stopped it to wait for the two on the path Hubbard took Marna's hand in a hard grip.

"God bless you for ever and ever, my best beloved!" he said hoarsely.

And then it was all over, and the Little Flapper was at the door of the car all flushed and breathless, rattling on about the new monkey which she had fed with nuts, and how it had snatched at George Paget's eyeglass.

"By Jove, it was a near squeak!" Paget said boyishly. "Hanged if I know what I should have done if the little beggar had really got it, eh, Marna?"

Then they went back home, and George asked Hugh to come in and stay to dinner and Hugh refused, and then presently he went away, and that was all.

Tomorrow—Biddy Eavesdrops.

one can OR six

In your grocery store, you'll hear some women order one can of Heinz Cooked Spaghetti—

Some women order six cans.

Why the difference?

The first women have never tasted it before. They don't know its *flavor*. They are "trying it".

But the next time they'll probably order six, too. For they will know then that it's as good as they could make themselves and so much less bother.

HEINZ COOKED SPAGHETTI SOLD IN CANADA IS MADE IN CANADA

HEINZ COOKED Spaghetti In tomato 57 sauce with cheese

THAT JOYOUS FLAVOR

APEX

Electrophonic

10-Inch Double-Sided Phonograph Records

75c

Why Pay More?

RAMONA

The theme song of the motion picture "Ramona"

Waltz Record No. 8745 — Song Record No. 26104

Guitar Record No. 8757 — Violin Duet Record No. 26110

Together

Waltz Record No. 8741 — Song Record No. 8744

Hawaiian Guitar Record No. 8755

After My Laughter Came Tears

Fox Trot Record No. 8761 — Song Record No. 8723

Waitin' for Katy

Fox Trot Record No. 8760

The Death of Floyd Bennet

Sung by VERNON DALHART on Apex Record No. 8762

Was It a Dream

Waltz Record No. 8758 — Song Record No. 8765

Anything to Make You Happy

Fox Trot Record No. 8766

My Ohio Home

Fox Trot Record No. 8718 — Song Record No. 26095

Piano Record, by WILLIE ECKSTEIN, No. 26101

Octo-Chorda Solo. Record No. 8740

The Compo. Co., Limited, Lachine, Que.—Vancouver Record Co., Vancouver, B.C.

OUR BABY PICTURE — — — By John Cassel

At The Playhouses

COLISEUM THEATRE The big British production showing at the Coliseum Theatre this week is entitled "Land of Hope and Glory," based on Sir Edward Elgar's anthem of Empire. The picture has an all-English cast, and was produced in England. The story concerns five sons who are sent out into the different Dominions to seek their living. One of the sons invents an aeroplane engine, which a foreign power tries hard to obtain by fair means or foul, thereby follows much intrigue and excitement; yet the film is not a tragedy, but ends in a happy reunion, arranged to take place on their mother's sixtieth birthday. The mother, played by Ellaline Terris (Mrs. Seymour Hicks) is exceptionally well done. On the stage is Miss Eileen Bennett, popular Victorian soprano, singing "Land of Hope and Glory," and also two other good numbers. Lou Turner's augmented Coliseum Concert Orchestra is offering the very best in high class orchestral selections, featuring a special overture.

DOMINION THEATRE Raoul Walsh, who was selected to direct Fox Films screen version of "Loves of Carmen," now showing at the Dominion Theatre, following his masterful work in "What Price Glory," was so intent on making the character of Escamillo, the toreador, a genuine bit of artistry that he imported a renowned Spanish bull-fighter for the express purpose of tutoring the noted actor in the art and technique of the bull ring. Rafael Valverde, fresh from Spain's largest arenas, was engaged for this role, and for a period of six weeks befgre the starting of the production McLaglen drilled daily in this work.

VARIETY THEATRE "Wolf's Clothing," the Warner Bros.' production, now showing at the Variety Theatre, is holding audiences in a steady grip of thrills and laughs. It is good comedy and good melodrama and through it all runs the glamour of a real romance. The story by Arthur Somers Roche tells of a subway guard who has come to New York from the country in order to enjoy the life of the Great White Way.

CAPITOL THEATRE The town of Montreuil-sur-Mer has made a cult of Victor Hugo and his works, particularly "Les Miserables," occupy the most prominent place in the shelves of the local library. While Henri Fescourt and his company arrived at Montreuil in order to film the scenes with M. Madeleine, they were accorded the warmest welcome by the citizens. The whole town rose to the occasion and rendered the producer every assistance in his work. M. Dupart, the Mayor of Montreuil-sur-Mer, accompanied Henri Fescourt around all the places described by the author. Time has fortunately respected the old houses in which a good deal of the action passes, and the producer was able to film most of the scenes in their actual setting. "Les Miserables" is now current at the Capitol Theatre.

COLUMBIA THEATRE "The Lone Eagle," which opened its local premiere at the Columbia Theatre yesterday, proved conclusively that the theatre-going public is not tired of war pictures; at least war pictures as admirably done as this one. Time after time, during some thrilling sequence of action, the audience could have heard a pin drop in the crowded house while at other times the applause was tremendous. Without a doubt, "The Lone Eagle" is one of the best pictures ever shown at the Columbia Theatre.

AMUSEMENTS

THE SCREEN

Capitol — "Les Miserables," with an all-star cast.

Coliseum—"Land of Hope and Glory," with an all-star cast.

Columbia—"The Lone Eagle," with Raymond Keane.

Dominion — "The Loves of Carmen," with Dolores Del Rio and Victor McLaglen.

Playhouse — "The Passion Play."

Variety—Monte Blue and Patsy Ruth Miller in "Wolf's Clothing."

Crystal Garden — Swimming and dancing.

"The Ingenues" were organized several years ago, but it was not until last year when they came to the attention of Flo. Zeigfeld and he personally groomed and glorified them for a featured position in his 1927 Follies, that they gained nation-wide attention. Twenty beauties, each a talented dancer and singer, able to play five or six musical instruments equally well, describes "The Ingenues" musical accomplishments. A chorus of ten saxophones, twelve banjos, strumming in unison, twenty violins playing a plaintive melody—are only a few of the unique features of the wonderful presentation that is coming to Victoria next week at the Capitol Theatre.

Great English Success Comes to Coliseum Monday

"The Chinese Bungalow," the greatest stage success of England's distinguished dramatic artist, Matheson Lang, after being presented on the stage in the earlier theatrical season has at last been translated to the screen by English producers. The story of the play, which shows at the Coliseum Theatre next week, is already familiar to most people, and it is rigidly adhered to in the picture, no extraneous effects being permitted. Matheson Lang takes the chief role of Yuan Sing, the wealthy Chinese, whose high code of honor might well put the man of the Western world to shame.

REALTORS HOLD LUNCHEON TODAY

A meeting of the Real Estate Board of Victoria will be held today at 12:30 p.m. in Spencer's private dining-room. The agenda will be as follows: (1) "Who is entitled to a commission on a sale?" A round table conference will take place relative to this matter; (2) convention matters and reports.

Fine Girls' Band Comes to Capitol Theatre on Monday

Coming direct from their engagement in the Ziegfeld Follies of 1927, "The Ziegfeld Ingenues," twenty beautiful girls, constituting what may be said to be the world's only traveling musical organization composed entirely of girls under twenty years of age, will appear at the Capitol next week, starting Monday.

In Esquimalt Court

Herbert Allison pleaded guilty yesterday in the Esquimalt police court to a charge of stealing gasoline from the Gorge Vale Golf Club on June 3, and Magistrate George Jay imposed a six months' suspended sentence. Mr. William T. Straith was counsel for Allison.

Income Tax Penalty

The last day for payment for second installment of Dominion income tax is due June 30, and any payments made after that date will carry four per cent interest. In other words, the act provides that the interest rate shall be ten per cent per annum on any portion of the tax that is due and unpaid.

Heals Eczema In 7 Days or Less

Here is a surgeon's wonderful prescription now dispensed by pharmasicts at trifling cost, that will do more towards helping you get rid of unsightly spots and skin diseases than anything you've ever used.

Not only does this great healing antiseptic oil promote rapid and healthy healing in open sores and wounds, but boils, abscesses and ulcers that are discharging are almost immediately relieved and cleanly healed.

In skin diseases its action is little less than magical. The itching of eczema is instantly stopped; the eruptions dry up and scale off in a very few days. The same is true of barbers' itch, salt rheum and other irritating and unsightly skin troubles.

You can obtain Moone's Emerald Oil in the original bottle at any modern drug store. It is safe to use, and failure in any of the ailments noted above is next to impossible. MacFarlane Drug Co., Vancouver Drug Co., Ltd., can supply you at any time. (Advt.)

General Election In Newfoundland Expected in Fall

ST. JOHN'S, Nfld., June 14.—The fifth session of the twenty-sixth general assembly of Newfoundland was closed yesterday by His Excellency the Administrator, Sir William Horwood, K.C. The term of Hon. W. S. Monroe's Government expires on July 9 and elections are expected this Fall.

Provincial Court

In the provincial police court yesterday, Magistrate George Jay imposed a fine of $25 upon W. Clayton for driving his automobile to the common danger on the provincial highway on June 9.

AUTOMOBILE RECORD

DETROIT, June 14. — A new world's speed record for automobiles over any track other than a straightaway was set today when Leon Duray, noted race driver, piloted a car similar to the one he drove at the Indianapolis races over a two-and-one-half-mile track here at a speed of 148.1 miles per hour.

The old record, held by the late Frank Lockhart, was 147.071 miles per hour.

HELPED DURING MIDDLE AGE

Woman Praises Lydia E. Pinkham's Vegetable Compound

Sarnia, Ont.—"I am willing to answer letters from other women, to tell them the wonderful good Lydia E. Pinkham's Vegetable Compound did me. I cannot be thankful enough for the benefits I received during the Change of Life. I do housework and my troubles made me unfit to work. A friend advised me to try the Vegetable Compound. I felt great relief at once, began to regain my appetite, and my nerves got better. I will recommend your medicine to all with troubles like I had."—MRS. JOHN RENSON, 162 N. Christina St., Sarnia, Ontario.

CAPITOL NOW PLAYING

On the Screen

Victor Hugo's

Immortal Novel

"Les Miserables"

With a Mighty Stupendous Cast

CAPITOL COMEDY

PATHE REVIEW

M.G.M. WEEKLY

THE STAGE TWICE DAILY

The Cook Sisters

Star Artists of Pantbon & Marco's "Russian Revels" Innovations in an Instrumental, Singing and Dance Novelty

Elsie Broche

Soprano Soloist

Fred Gannon

The Musical Tramp

Concert Orchestra

A. Prescott, Director

Harold Bechtel

The Singing M.C.

VAUDEVILLE AND PICTURES

USUAL PRICES

FREE LOGE SEATS—Is Your Name Printed Here?

The Capitol Theatre invites Miss P. Knowles, 602 Moss Street, and two friends of her own choice, to be its guests any day this week! Please detach this coupon and present to cashier. A New Name Every Morning. Watch for Yours!

TONIGHT—CASH PRIZES

THE MIGHTY EPIC OF THE AIR

A Rival to Wings—It's a Real Picture

"THE LONE EAGLE"

With a Big Cast—Something Different

THE KRAZY CAT COMEDY

THE TRAIL OF THE TIGER

COLUMBIA

COLISEUM

THIS WEEK

"LAND OF HOPE AND GLORY"

A BRITISH PICTURE

With Ellaline Terriss and an All-Star English Cast

Coliseum Augmented Concert Orchestra

Lou Turner, Director

COMEDY NEWS

EILEEN BENNETT

Soprano

Two Shows at Night, 7-9

Matinee Saturday, 2:30 P.M.

DOMINION

THIS WEEK

DOLORES DEL RIO

And

VICTOR McLAGLAN

In

"The Loves of Carmen"

OUR GANG COMEDY

SCREEN SNAPSHOTS

ON THE STAGE

Afternoon and Evening

GEO. AYLETT

The Wizard of the Strings

THE PASSION PLAY

A truly wonderful reproduction of the Oberammergau play in beautiful new motion pictures.

A masterpiece bigger in conception and theme than any other Biblical or educational photoplay ever produced.

Nights, 25c, 35c; Children 10c. Matinees, Wed., Sat., 25c; Children, 10c

Seven Reels of Film, Hand Colored

Playhouse

MONTE BLUE in

"Wolf's Clothing"

TOM MIX

And TONY in

"THE BRONCO TWISTER"

Orchestra—News—Comedy

Nights, 25c; Children, 5c. Wed. and Sat. Matinee, 15c; Children, 5c

VARIETY

COLISEUM

COMING NEXT WEEK

MATHESON LANG

A MAGNIFICENT FILMIZATION OF HIS GREATEST STAGE SUCCESS

IN THE CHINESE BUNGALOW

CAPITOL NEXT WEEK STARTS MONDAY

Attraction Extraordinary!

Direct From Ziegfeld Follies

Ziegfeld Ingenues

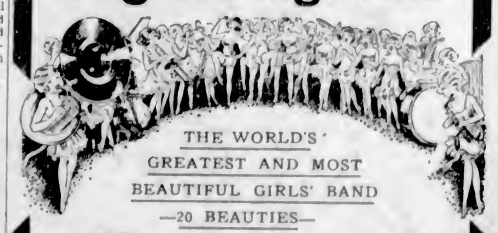

THE WORLD'S GREATEST AND MOST BEAUTIFUL GIRLS' BAND

—20 BEAUTIES—

Presenting a superb programme of Musical Specialties, the like of which you have never seen or heard before.

The Most Costly and Pretentious Musical Aggregation Ever Brought to Victoria

MUSIC! SINGING! AND DANCING!

Save Money!

Make your own hard or soft soap by using waste fats and —

GILLETT'S PURE FLAKE LYE

It costs less to make soap than to buy it!

FULL DIRECTIONS WITH EVERY CAN

ALSO USE GILLETT'S LYE FOR ALL CLEANING DISINFECTING SPRAYING ETC.

WARD THREE HAS NAMED DELEGATES FOR CONVENTION

The Conservatives of Ward Three elected its delegates to attend the nominating convention of the party next Tuesday evening, at a meeting which was held in the rooms of the association on Wednesday evening. Owing to the fact that the counting of the ballots kept the scrutineers busy until about 3 o'clock in the morning, the list of delegates was not available until yesterday morning.

The delegates to the number of fifty, were elected as follows: C. B. Baugh-Allan, O. J. Boulton, Adam Boyd, E. P. Breffett, A. E. Brindley, Mrs. R. A. Campbell, T. Cleasby, R. Collen, C. M. Cookson, Mrs. Cookson, A. Coutts, R. Cox, A. L. Curtis, Mr. Darling, Mr. Dodsworth, Mr. Dupen, D. Fair, Mrs. D. Fair, Mrs. Frayne, F. Greenslade, H. George, Mrs. Gillis, E. Gould, Mr. Impett, Mr. Kershaw, Mrs. G. Kirk, A. M. Kirk, Miss A. Lawrence, Miss E. Lawrence, Mrs. J. Levirs, F. L. Moore, W. S. Morris, Nelson McDonald, C. H. McMillan, O. H. Nelson, J. P. Parall, S. Petch, George Rennie Mrs. George Rennie, A. Roy, A. Stewart, Sr., A. Stewart, Jr., L. Tait, J. L. Tait, Mrs. E. Topp, Mr. Trafford, W. G. Underdown, T. Usher, Mrs. R. E. Walton and W. Wilby.

Alternates elected as follows: W. J. Baum, E. Cody-Johnson, Mr. Corby, E. Maynard, Mr. Morley, Mr. McAdams, D. B. Plunkett, Mr. Revercombe and H. Savage.

ATLIN AND CAIBOO LIBERALS NOMINATE

ANYOX, June 14.—The Liberal convention here Monday night unanimously named H. F. Kergin, former member, to contest Atlin riding.

WILLIAMS LAKE, B.C., June 14.—Robert Neil Campbell, Harper's Camp, received the Cariboo Liberal nomination by acclamation here Wednesday. J. M. Yorston, ex-M.P.P., declined to run.

A resolution not to nominate and leave the field to D. Stoddart was defeated by a vote of 36 to 13.

NOMINATIONS CLOSE SOON

APPRECIATION AWARD COMMITTEE SETS JUNE 25 AS FINAL DATE

Greater Victoria's Best Citizen to Be Presented With Medal on Dominion Day

Monday, June 25, will be the last day on which nominations will be received for the Appreciation Award which is being given to the man or woman in Greater Victoria who is adjudged to uphold in the best ways the ideals of good citizenship, the chairman of the Appreciation Award committee stated last night.

The Appreciation Award is being sponsored by the Victoria Posts of the Native Sons and Native Daughters of British Columbia, and arrangements have been made for its presentation during the Dominion Day celebration ceremonies, to Victoria's best citizen for 1928.

Anyone who knows of a man or woman living in Greater Victoria who, in his estimation, is entitled to become the recipient of this award, is requested to nominate this citizen, and send the nomination to the chairman of the Appreciation Award committee, Room 10, McGregor Block, View Street, Victoria, before Monday, June 25. All nominations must be in writing, and the letters will be referred to a special committee for selection of the citizen who shall this year receive the medal for good citizenship.

Any man or woman residing in Greater Victoria for a period longer than five years, who, through devotion to duty, self-sacrifice, public service or accomplishments in art, literature, invention or science, has contributed to the upbuilding of the community, of to the comfort of his or her fellow citizens, is eligible to be nominated.

The keen interest which citizens of Greater Victoria are taking in the forthcoming presentation of the medal is reflected in the large number of nominations which have been sent to the chairman of the Appreciation Award committee.

ADDRESS WILL BE GIVEN TONIGHT ON LEAGUE OF NATIONS

At the annual general meeting of the Victoria branch of the League of Nations Society in Canada, which will be held tonight at 8 o'clock in Christ Church Cathedral Memorial Hall, Col. (Rev.) George Fallis, of Vancouver, will deliver an address on the work of the League of Nations during the past year, and instruct the hundreds of new members on the service which the society can render in the world peace movement. All new members are particularly asked to attend.

Following the lecture, brief business meeting will be held, during which officers and executive members will be elected.

STORY OF BOND THEFT

VANCOUVER, June 14.—A. E. Perman, ex-custodian of the Vancouver Safety Deposit Vaults Company, caused a sensation in police court today when, while being cross-examined by C. S. Arnold, counsel for J. McD. Grosart, charged with the theft of $20,000 worth of bonds belonging to J. McNeely, he admitted having stolen two batches of bonds, totalling $13,000 in 1924. Perman stated that he first took $5,000 worth of bonds from the safety box of a man named Corner; and later, in order to redeem these, stole bonds to the amount of $8,000 from J. McNeely's box, having altered keys to give him access. The $8,000, it was understood, was not returned. According to Perman, he was custodian of the vaults from 1917 to 1927.

The Daily Cross-Word Puzzle

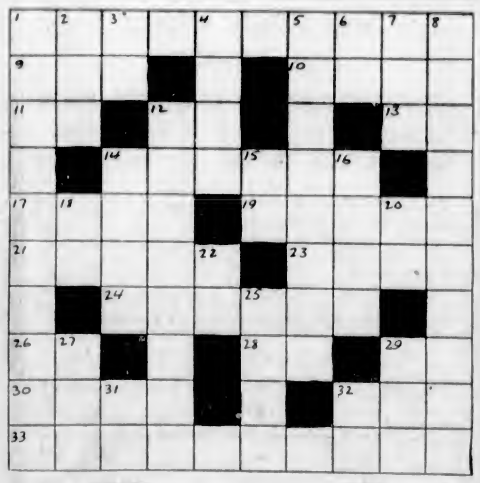

ACROSS

1. Grand.
9. Born.
10. Teutonic god.
11. Street (ab.).
12. Southern State (ab.).
13. Mount (ab.).
14. Lovers.
17. Object of worship.
19. Dull.
21. Smiles.
23. In the beginning (ab.).
24. Commences.
26. Toward.
28. Affirmative.
29. 3.1416.
30. Verbal.
32. Human being.
33. Unyielding.

DOWN

1. Inciter.
2. Encountered.
3. Jewish letter.
4. Town in Holland.
5. Girls' society.
6. Unit of germplasm.
7. Vigor.
8. Amuses.
12. Transient.
14. French Kings.
15. Nickname.
16. Japanese coins.
18. Doctor (ab.).
20. Three-toed sloth.
22. A continent (ab.).
25. Act wildly.
27. Swedish coin.
29. Dance step.
31. Nickname.
32. Myself.

S	I	A	W	A	T	T	A	R	A
T	N	T	E	C	H	O	G	E	M
O	C	T	E	T	E	R	A	S	E
R	I	C	A	P	A	B	A	I	N
M	T	A	R	E	C	O	R	D	D
M	E	R	E	P	E	A	T	E	M
A	S	T	O	P	W	A	S	S	O
T	R	I	T	E	O	R	E	A	D
E	O	N	I	S	R	E	A	L	E
R	E	D	C	T	E	A	T	I	L

ANSWER TO YESTERDAY'S PUZZLE

Amazing! new REVOLUTIONARY $1,000,000 RAZOR

To give you the finest razor ever built, we spent a million dollars. Shave tomorrow with a $1,000,000 Valet AutoStrop—the new revolutionary razor that 21 years of research and effort developed. This is not just "another razor," but a completely new shaving principle. Self-adjusting, it fits the face and cuts the toughest beard without roughing the tenderest skin. Perfectly balanced. Feels good—*is good.* Use the new, long-life, Valetite-processed blade. Insert or remove instantly by pressing a button. It is locked in a non-flexing, vise-like grip that eliminates all vibration and "pull." New type guards let you use the full shaving edge, set at a friendly angle. It sharpens itself on the improved strop. We want 200,000 men telling other millions what an amazing razor the new Valet AutoStrop really is. For 30 days we are giving these razors away absolutely free with each purchase of 10 blades at the regular $1 price. Go now to your nearest dealer. Get yours before stocks are exhausted or offer expires and full price becomes effective. Supply is limited. Demand will be great. Never before has there been a razor like this. Get the true story yourself in front of your own mirror tomorrow morning.

and **FREE!** WITH A PURCHASE of 10 BLADES **to you!**

new

VALET AutoStrop RAZOR

AutoStrop Safety Razor Co., Limited REG. IN CANADA 83 Duke Street, Toronto

City Police Court

The case of Alfred Jacklin, charged with driving an automobile to the common danger on Oak Bay Avenue, was dismissed by Magistrate George Jay in the city police court yesterday. Mr. Herbert W. Davey was counsel for the defendant. George Mowatt was fined $5 for driving a sightseeing bus on the wrong side of the road on St. Charles Street on June 9. Inspector J. T. Boulton related the circumstances of the case to the court. Leonard J. Soars paid a $5 fine for failing to produce a driver's licence upon the demand of a police officer.

Change in Picnic

The annual picnic of the First United Sunday School, junior department, will be held this Saturday at Spoon Bay, Uplands, and not at Mount Douglas, as previously announced. Cars and tallyhos will leave the First United Church at 1:30 p.m. Street car No. 9 should be taken by those not able to leave at that time. The attractions will be varied. Games, races, ice cream, will all be available for the large number who are expected to attend.

The Auckland district of New Zealand has only 800,000 people on its 27,500 square miles of land.

MARINE and TRANSPORTATION

Grand Old Men of British Golf Will Seek U.S. Title

Harry Vardon and Ted Ray Will Start in National Open Tournament at Chicago—Veterans Still Good

NEW YORK, June 14. — Two grand old men of British golf will cross the Atlantic Ocean to compete in the United States open golf championship at Chicago this month. Harry Vardon, fifty-eight, and Ted Ray, fifty-one, will try to win the American title again.

Vardon was the champion twenty-eight years ago, two years before Bobby Jones was born, and Ray held it in 1920, before Bobby won his first national championship.

Vardon and Ray tied with Francis Ouimet in 1913 and lost in the play-off. The three were in a deadlock with 304 strokes after the regulation 72 holes and in the extra 18, Ouimet, then a youth of twenty, turned in a card of 72 to 77 for Vardon and 78 for Ray.

SIX TIMES CHAMPION

The veteran Vardon has won the British open championship six times. He first won the crown in 1896 and it adorned his brow for the last time in 1914. He was runner-up three times and no lower than fifth sixteen times.

Ray followed his distinguished golfing colleague to championship heights at home by winning in 1912. He finished second the next year and was good enough as late as 1925 to be runner-up again. He has been in the first ten fifteen times.

The excursion into the American field, where they have done so well before, may be something of a sentimental journey for Vardon and Ray. They can scarcely hope to win against competition made up largely of hard-hitting, tireless youngsters, who should outlast the veterans.

Both qualified in the last British open and Ray finished in the first fifteen.

RAY CAPTAINED TEAM

Ted Ray captained the British Ryder Cup team in the international professional matches at Worcester last May and went to Oakmont to fight the battle of furrowed traps for the open title. He did not finish in the money, however.

Vardon and Ray will not have to qualify for the Chicago event, as they will be exempt under a ruling giving visiting pros privileged status.

At the Murde Wood Engineering Company, the seine vessel Bromada is having her deck machinery altered. Sea Mark No. 1 is acquiring a new tail shaft, while the Bamfield is undergoing underwater repairs. The Elaine is having a self-starter installed.

WEST COAST SERVICE

The Princess Maquinna leaves Victoria at 11 p.m. on the 1st, 11th and 21st of each month to Port Alice and way ports.

CALIFORNIA

SAILINGS TO CALIFORNIA
Every Sunday Mornin at Nine o'Clock by the S.S. Ruth Alexander or S.S. Emma Alexander
Also From Seattle Direct
S.S. H F Alexander Tuesdays, 5 P.M.
For Information Call at 909 Government Street or Phone 48

PACIFIC STEAMSHIP CO.

MILL BAY FERRY

Ferry Leaves BRENTWOOD		Ferry Leaves MILL BAY
7:30 a.m.		8:30 a.m.
9:15 a.m.		10:30 a.m.
11:15 a.m.	Daily	12:00 noon
1:30 p.m.	Including	2:30 p.m.
3:15 p.m.	Sundays	4:00 p.m.
5:00 p.m.		6:00 p.m.
7:00 p.m.		7:45 p.m.

UNION STEAMSHIPS, LTD.
To All B.C. Coast Points
Prince Rupert, Stewart, Anyox, Etc. New Steamers.
GEO. McGREGOR, Agent
1 Belmont Bldg. Phone 1925

CANADIAN PACIFIC

SAILINGS TO EUROPE

MAKE RESERVATIONS NOW

FROM MONTREAL
To Liverpool
June 29 ..... Melita
*July 8, *Aug. 2 ..... Montcalm
July 13, Aug. 10 ..... Duchess of Bedford
July 20, *Aug. 17 ..... Montclare
*Via Glasgow.
To Belfast-Glasgow
July 13, Aug. 9 ..... Minnedosa
July 26, Aug. 23 ..... Melita
To Cherbourg-Southampton-Antwerp
June 23, Aug. 1 ..... Montrose
FROM QUEBEC
To Cherbourg-Southampton
June 27, July 18 ..... Empress of Scotland
July 4, July 25 ..... Emp. of Australia
July 11, Aug. 8 ..... Empress of France
To Cherbourg-Southampton-Hamburg
†July 4, Aug. 4 ..... Montnairn
†July 20, Aug. 18 ..... Montroyal
†Goes to Cobh.

Apply to Agents everywhere or J. J. FORSTER, S.S. General Pass. Agent, C.P.R. Station, Vancouver. Telephone Seymour 3656

Something to interest you always

on an **Eastern Tour**

The New Olympian from Seattle
Roller bearing smoothness, roomier cars—the cool, clean way East.

No end to the sights to see and the places to go. There's historic New England . . . the countless islands down the St. Lawrence . . . the Great Lakes . . . gay Atlantic beach resorts . . . endless attractions of big cities . . . entertainment, night and day.

Round Trip from Victoria

Minneapolis	$ 75.60	Niagara Falls	$124.92
St. Paul	75.60	Ottawa	132.25
Milwaukee	89.10	Montreal	137.05
Chicago	90.30	Washington	145.85
Detroit	109.92	Philadelphia	149.22
Cleveland	112.86	New York	151.70
Toronto	118.05	Portland, Me.	153.20
Pittsburgh	124.06	Atlantic City	153.34
Buffalo	124.92	Boston	157.76

Corresponding reductions to other Eastern cities and resorts.

Let us help you plan an Eastern tour.

Victoria Office
902 Government Street
Phone 72

A. P. Chapman, Jr., General Agent

The MILWAUKEE ROAD
WORLD'S LONGEST ELECTRIFIED RAILROAD
211 99

Echo of Ill-Fated Franklin Expedition

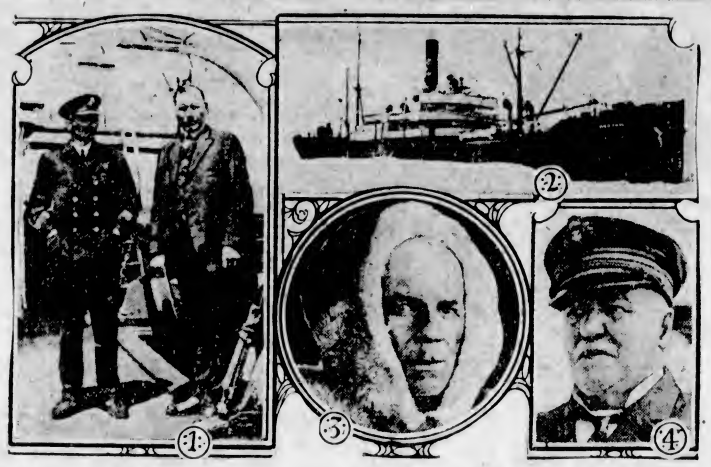

PLANNED to carry out exploratory and research work in the distant areas of Northern Canada and to seek relics and identifications of the ill-fated Franklin expedition, two Government parties are getting ready for the annual voyage through the sub-Arctic regions. One of the expeditions also will carry relieving personnel and provisions for outposts of the Royal Canadian Mounted Police. In the illustration above, No. 1 shows Capt. E. F. Falk, chief navigating officer, and George P. Mackenzie, officer in charge on board the Canadian Government steamer Beothic; No. 2 is the Beothic pictured in the ice pack at Buchanan Bay; No. 3 is Maj. T. L. Burwash, exploratory engineer, who will survey the character and resources of the vast Northern hinterland and seek traces of the Franklin expedition; No. 4 is Capt. J. H. Bernier, familiar figure of the Canadian Northland, who has retired from active service. Captain Falk is his successor.

BIG CABLESHIP RESTORER OFF AGAIN ON JOB

To locate a leak in the San Francisco-Honolulu cable, the cableship restorer, Captain C. M. C. Fleming, left her berth at Rithet piers at 9:30 o'clock last evening. Ship Chandlers, Limited, expect that the vessel will not be away for more than two weeks.

Shipping Information

TIDES AT VICTORIA
JUNE, 1928

Date	H. M. Time	Ht	H. M. Time	Ht	H. M. Time	Ht	H. M. Time	Ht
1 ..	0:29	8.5	6:32	2.3	.....	7.3	.....	7.3
2 ..	0:48	8.6	9:50	1.7	.....		.....	
3 ..	0:49	8.8	9:29	1.3	.....		.....	
4 ..	0:39	9.0	10:02	1.0	.....		.....	
5 ..	0:59	9.1	10:38	0.9	.....		.....	
6 ..	1:22	9.1	11:17	0.9	.....		.....	
7 ..	2:04	9.0	11:58	1.1	.....		.....	
8 ..	2:43	9.7	12:40	1.4	.....	23.44	9.1	
9 ..	1:57	9.0	3:23	0.1	13:23	2.0	22.30	7.9
10 ..	.....	7.3	.....	7.3	14:04	2.7	22.12	8.0
11 ..	.....	8.4	.....	0.4	14:43	3.2	22.28	8.2
12 ..	5:04	5.2	9:43	5.8	15:21	4.4	22.44	8.5
13 ..	5:52	4.0	11:54	5.9	15:57	5.2	23:06	8.2
14 ..	3:36	2.8	13:51	6.3	16:30	6.2	23:22	8.2
15 ..	7:23	1.6	.....	6.9	.....	6.9	.....	
16 ..	0:03	2.9	8:07	0.8	.....	7.6	.....	7.8
17 ..	0:36	0.3	2:51	-0.2	.....	9.0	.....	9.0
18 ..	1:10	0.3	7:34	-0.5	13:43	9.3	21:11	9.2
19 ..	1:41	0.2	10:17	-0.4	20:13	9.5	22:12	9.4
20 ..	2:08	0.4	11:01	0.0	20:48	9.8	23:24	9.3
21 ..	2:32	0.3	11:46	0.6	21:13	9.8	.....	
22 ..	0:57	7.3	2:52	8.0	13:32	1.5	21:33	8.5
23 ..	.....		.....		13:17	2.5	21:49	8.5
24 ..	.....		.....		14:00	3.8	22:03	8.5
25 ..	9:24	5.2	9:07	5.4	14:39	4.8	22:13	8.5
26 ..	9:37	4.5	.....	5.4	.....	5.4	22:35	8.5
27 ..	9:54	3.7	.....		.....		22:56	8.6
28 ..	7:14	3.1	.....		.....		23:21	8.9
29 ..	7:27	2.5	.....		.....		23:47	9.7
30 ..	8:03	1.9	.....		.....		23:48	8.9

The time used is Pacific Standard for the 120th Meridian west. It is counted from 0 to 24 hours, from midnight to midnight. The figures for height serve to distinguish high water from low water. Where blanks occur in the tables, the tides rise or fall continuously during two sucessive tidal periods without turning.

The height is in feet and tenths of a foot, measured from the average level of lower low water.

Esquimalt—To find the depth of water on the sill of the drydock at any time, add thirty feet to the height of high water as given above.

SUNRISE AND SUNSET
JUNE, 1928

Time of sunrise and sunset (Pacific Standard time), at Victoria, B.C., for the month of June, 1928.

	Sunrise	Sunset		Sunrise	Sunset
1	4:17	8:06	16	4:12	8:10
2	4:12	8:06	17	4:12	8:15
3	4:15	8:08	18	4:12	8:13
4	4:14	8:07	19	4:12	8:18
5	4:14	8:08	20	4:12	8:18
6	4:13	8:09	21	4:13	8:13
7	4:13	8:10	22	4:13	8:16
8	4:13	8:11	23	4:13	8:16
9	4:12	8:11	24	4:14	8:16
10	4:12	8:12	25	4:14	8:13
11	4:12	8:12	26	4:15	8:17
12	4:13	8:13	27	4:15	8:17
13	4:12	8:14	28	4:16	8:17
14	4:12	8:14	29	4:16	8:17
15	4:12	8:10	30	4:16	8:17

MOONRISE AND MOONSET
JUNE, 1928

Time of moonrise and moonset (Pacific Standard time), at Victoria, B.C., for the month of June, 1928.

	Rises	Sets
1	8 29 p.m.	3:28 a.m.
2	7 34 p.m.	3 49 a.m.
3	8 37 p.m.	4 19 a.m.
(Full Moon on 3rd)		
4	9 27 p.m.	4 54 a.m.
5	10 30 p.m.	5 39 a.m.
6	11:14 p.m.	6 34 a.m.
7	11:56 p.m.	7 27 a.m.
8	.....	8 46 a.m.
9	0:12 a.m.	9 58 a.m.
10	0 44 a.m.	11:12 a.m.
11	1 06 a.m.	12:29 p.m.
(Last Quarter on 11th)		
12	1 27 a.m.	1 45 p.m.
13	1 47 a.m.	3 05 p.m.
14	2 10 a.m.	4:27 p.m.
15	2 38 a.m.	5 52 p.m.
16	3 09 a.m.	7:18 p.m.
17	3 52 a.m.	8 32 p.m.
(New Moon on 17th)		
18	4 48 a.m.	9 39 p.m.
19	5 52 a.m.	10 20 p.m.
20	7 09 a.m.	11 07 p.m.
21	8 32 a.m.	11 37 p.m.
22	9 38 a.m.	.....
23	10:47 a.m.	.....
24	11 53 a.m.	0:20 a.m.
(First Quarter on 24th)		
25	1 02 p.m.	0 38 a.m.
26	2 07 p.m.	0 54 a.m.
27	3 12 p.m.	1:12 a.m.
28	4 13 p.m.	1 31 a.m.
29	5 24 p.m.	1 53 a.m.
30	6 29 p.m.	2:30 a.m.

NOTE—These times are correct to within one or two minutes.

CANADIAN PACIFIC RAILWAY COMPANY

Transcontinental and local trains.

The "Trans-Canada Limited" (through Vancouver - Toronto-Montreal) train leaves Vancouver at 6:30 p.m. daily.

The "Imperial" leaves Vancouver at 9 p.m. daily, also carrying through standard sleeper to Chicago via Minneapolis and St. Paul.

The "Toronto Express" leaves Vancouver at 9 a.m. daily.

The "Coast-Kootenay Express" leaves Vancouver at 7:20 p.m. daily.

Ocean and Coastwise Movements

VESSEL MOVEMENTS

SEATTLE, June 14 — Arrived. Tana, Alabama Maru, Tacoma; Cadaretta, San Francisco. Sailed Cadaretta, Lena Luckenbach, Sunwarkco, Tacoma. Pacific Shipper, Portland; Baxter, John C. Kirkpatrick, Donnallen, Alaska.

SAN FRANCISCO, June 14 — Arrived. Pacific Grove, District of Columbia, Humboldt, Los Angeles; Robert E Hopkins, Jane Harper, San Pedro; H F Alexander, Olympic, Seattle; Maloto, Honolulu, Jacox, Port Angeles. Sailed Washtenaw, Daisy Johnson, West Calera, H F Alexander, San Pedro; Montana, Boston; Brookings, Coos Bay; Pacific Grove, Wapama, Seattle; Admiral Peoples, Mystic, Portland; Daisy Matthews, Coos Bay.

Arrived

BALBOA, June 13—Adrian Tejon, San Pedro.

SUVA, June 13—Sonoma, San Francisco.

NEW YORK, June 14—Oronca, Grays Harbor; Pacific Spruce, Tacoma.

PHILADELPHIA, June 13—Cuba, Grays Harbor.

HONG KONG, June 12—Golden Dragon, San Francisco.

SHANGHAI, June 12—Margaret Dollar, Vancouver.

CALCUTTA, June 14 — Silveray, San Francisco.

YOKOHAMA, June 12 — Woyo Maru, Grays Harbor; Yshiko Maru, Seattle.

Sailed

YOKOHAMA, June 13 — Africa Maru, Seattle; President Cleveland, San Francisco.

WEATHER REPORT

ESTEVAN — Part cloudy, northwest, fresh; 30.59; choppy.

PACHENA — Part cloudy, west, fresh; 30.04, 55, light chop.

CARMANAH—Part cloudy, west, fresh; 30, choppy.

PRINCE RUPERT — Cloudy, northwest, light; 30.12, 55, smooth.

CAPE BEALE—Part cloudy, west, 29.95; light chop.

WIRELESS REPORT

PRINCESS MARY — At McBride Bay, northbound, 4 p.m.

OLYMONT—San Francisco for Seattle, 365 miles from Seattle.

BENCLEUCH—Yokohama for Union Bay, 175 miles from Estevan.

DOROTHY WINTERMOTE—San Francisco for Everett, 232 miles from Everett.

DONNA LANE—Seattle for Sawmill Bay, 185 miles from Seattle.

WHITNEY OLSON — Bahama for San Diego, 707 miles from San Diego.

CANADIAN OBSERVER—Astoria for San Pedro, fifty-four miles south of Astoria.

MEIYO MARU — Vancouver for Yokohama, 490 miles from Vancouver.

CANADIAN WINNER—Panama for Victoria, 253 miles from Victoria.

OLINDA—Victoria for Uchucklesit, forty-five miles from Uchucklesit.

C.N.S. MOVEMENTS

CANADIAN IMPORTER—Left Quebec for Victoria June 8, due July 10.

CANADIAN MILLER—Left Union Bay for Montreal June 9, due Victoria September 4.

CANADIAN SEIGNEUR—Arrived Halifax June 7, due Victoria August 7.

CANADIAN WINNER—Due Victoria this evening.

CANADIAN COASTER—Due Victoria from California June 20.

CANADIAN FARMER—Arrived Blainey's June 11, due Victoria July 4.

CANADIAN OBSERVER—Due Victoria from California June 27.

CANADIAN ROVER—At Vancouver.

SHIPPING CALENDAR

To Arrive

EMPRESS OF ASIA — From Orient, June 12.

PRESIDENT LINCOLN — From Orient, June 13.

YOKOHAMA MARU — From Orient, June 18.

AORANGI—From Antipodes, June 23.

AFRICA MARU—From Orient, June 24.

EMPRESS OF CANADA—From Orient, June 30.

TOYAMA MARU—From Orient, June 30.

PRESIDENT MADISON—From Orient, July 3.

ARIZONA MARU—From Orient, July 3.

CANADIAN IMPORTER—From Montreal, July 3.

KAGA MARU—From Orient, July 13.

PRESIDENT JACKSON—From Orient, July 18.

NIAGARA—From Antipodes, July 30.

EMPRESS OF RUSSIA—From Orient, July 31.

IYO MARU—From Orient, July 28.

PRESIDENT McKINLEY—From Orient, July 30.

EMPRESS OF ASIA—From Orient, August 11.

TOKIWA MARU—From Orient, August 11.

PRESIDENT GRANT—From Orient, August 12.

AORANGI—From Antipodes, August 17.

SHIDZUOKA MARU—From Orient, August 31.

To Sail

ALABAMA MARU—For Orient, June 15.

PRESIDENT JEFFERSON—For Orient, June 18.

SHIDZUOKA MARU—For Orient, June 23.

AORANGI—For Antipodes, June 27.

EMPRESS OF ASIA—For Orient, June 28.

PRESIDENT LINCOLN—For Orient, June 30.

YOKOHAMA MARU—For Orient, July 3.

AFRICA MARU—For Orient, July 9.

EMPRESS OF CANADA—For Orient, July 12.

PRESIDENT MADISON—For Orient, July 14.

ARIZONA MARU—For Orient, July 17.

NIAGARA—For Antipodes, July 25.

KAGA MARU—For Orient, July 26.

PRESIDENT JACKSON—For Orient, July 28.

EMPRESS OF RUSSIA—For Orient, August 2.

TRANSPACIFIC MAILS
JUNE, 1928

PRESIDENT TAFT—Mails close 4 p.m., June 2; Yokohama, June 15; Shanghai, June 19; Hong Kong, June 23.

EMPRESS OF RUSSIA—Mails close 9 p.m., June 7; Yokohama, June 18; Shanghai, June 22; Hong Kong, June 25.

PRESIDENT JEFFERSON—Mails close 4 p.m., June 16; Yokohama, June 29; Shanghai, July 3; Hong Kong, July 8.

EMPRESS OF ASIA—Mails close 5 p.m., June 21; Yokohama, July 2; Shanghai, July 6; Hong Kong, July 9.

SHIDZUOKA MARU (Japan only)—Mails close 4 p.m., June 22; Yokohama, July 8.

TALTHYBIUS (Japan only)—Mails close 1 p.m., June 26; Yokohama, July 11.

PRESIDENT LINCOLN—Mails close 4 p.m., June 29; Yokohama, July 13; Shanghai, July 17; Hong Kong, July 20.

YOKOHAMA MARU (Japan only)—Mails close 4 p.m., July 2; Yokohama, July 19.

Australia and New Zealand

MAKURA (New Zealand only, via San Francisco)—Mails close 4 p.m., June 10; Wellington, July 2.

VENTURA (Fiji and Australia, via San Francisco)—Mails close 4 p.m., June 11; Sydney, July 5.

AORANGI—Mails close 6 p.m., June 27; Auckland, July 16; Sydney, July 21.

SIERRA (Fiji and Australia, via San Francisco)—Mails close 4 p.m., July 5; Sydney, July 28.

UNITED STATES AIR MAIL SCHEDULE

Table Showing Transit Time From Victoria

Eastbound daily, including Sunday. Air mail closing tonight at 11 o'clock.

Boise, Idaho; arrives day after tomorrow, 3 20 a.m.

Boston, Mass.; arrives on the fourth day, 5 38 a.m.

*Buffalo, N.Y.; arrives on the third day, 2 05 p.m.

Chicago, Ill.; arrives on the third day, 5 45 a.m.

Cleveland, Ohio; arrives on the third day, 11 a.m.

Dallas, Texas; arrives on the fourth day, 9 a.m.

Denver, Colo.; arrives on the third day, 3.55 a.m.

Detroit, Mich.; arrives on the third day, 12 noon.

Minneapolis, Minn.; arrives on the third day, 11 40 a.m.

New Orleans, La.; arrives on the fourth day, 10 30 a.m.

*New York, N.Y.; arrives on the third day, 2 40 p.m.

Omaha, Nebr.; arrives on the third day, 12 30 a.m.

Ottawa, Ont.; arrives on the fourth day, 7 a.m.

*Philadelphia, Pa.; arrives on the third day, 7.55 p.m.

*Pittsburgh, Pa.; arrives on the third day, 1 45 p.m.

St. Louis, Mo.; arrives on the third day, 9:15 a.m.

St. Paul, Minn.; arrives on the third day, 11:30 a.m.

Salt Lake City, Utah; arrives day after tomorrow, 12:50 p.m.

*Toronto, Ont.; arrives on the third day, 8.35 p.m.

Washington, D.C.; arrives on the third day, 11:45 p.m.

Southbound daily, except Sunday. Air mail closing this afternoon at 4 o'clock.

*San Francisco, Cal.; arrives tomorrow, 1:15 p.m.

*Fresno, Cal.; arrives tomorrow, 3.15 p.m.

*Los Angeles, Cal.; arrives tomorrow, 8:15 p.m.

San Diego, Cal.; arrives day after tomorrow, 8:30 a.m.

Atlanta, Ga.; arrives on the fourth day, 9.17 a.m.

*For delivery on day of arrival a special delivery stamp will be necessary on letters addressed to these points.

PACIFIC GROVE HERE ON SUNDAY

Captain Jim Anderson Bringing Craft Out on Her Maiden Voyage

On her maiden trip, the Furness Pacific vessel, Pacific Grove, Captain Jim Anderson, is expected here on Sunday, according to King Brothers, agents. Captain Anderson is well known here, having brought out the London Shipper on her maiden trip to the Coast two and a half years ago.

Passengers for this port are Mr. and Mrs. Andrews, with two daughters, and Mr. W. Luckhurst. Vancouver passengers are Rev. M. A Daniell, Miss G. Raven and Mr. S. R. Thomas.

PRUDENTIAL TRUST DIRECTORS UNSEATED

MONTREAL, June 14.—Directors of the Prudential Trust Company, Limited, in office prior to the general annual meeting of the company in March, this year, were unseated by judgment of Mr. Justice Panneton in the Superior Court this afternoon.

ROYAL MAIL LINE TRADE EXPANDING

Annual Report Received Here Shows Fleet of 500 Ships of 2,700,000 Tons Now in Operation

PACIFIC ROUTE IMPORTANT ONE

Total of 1,396,000 Passengers and 13,986,000 Tons of Cargo Were Carried Last Year

Expansion of the Royal Mail Steam Packet Company's overseas trade, its fleet and the success that has attended the taking over of the White Star Line are outlined in the anual report given by Lord Kylsant, chairman of the board of directors, which has been received here by Mr. A. P. Moffat, local representative of the R.M.S.P. and Holland-Amerika line.

Some conception of the vast amount of trade that this company carries on and the magnitude of its fleet can be gained from that portion of the report that deals with these matters.

The Royal Mail Steam Packet Company and its associated shipping companies together own more than 500 vessels of all descriptions, aggregating over 2,700,000 gross registered tons.

As exemplifying the magnitude of the operations it is shown that during last year the company's vessels carried 1,396,000 passengers and 13,986,000 tons of cargo. The ships covered 19,944,000 miles, and made 75,800 entries into ports. The average daily number of men employed on board ship was 35,500, and the shore staff number 2,900.

It was pointed out that the company was the first to adopt the motor engine for a propulsion, having first acquired a motorship twelve years ago. Today the company has sixty-two motorships. Its North Pacific service is maintained largely by motorships, catering specially to refrigeration freight.

The results of the operation of the White Star Line have justified the forecast made at the time the fleet was acquired. It has proven a source of increased strength to the company. All instalments have been paid in advance. A balance of £2,500,000 remains to be paid, the final instalments being due in 1936.

Referring to the North Pacific, which is operated in collaboration with the Holland-Amerika Line, it was pointed out that motorships fitted especially for carrying fruit were operated in the service. The amount of cargo handled last year, however, was smaller than in previous years, due to the partial failure of last year's apple crop in the United States. Apart from this temporary setback, however, the trade has steadily developed into one of considerable importance.

Coastal Sailings Out of B.C. Ports

COASTWISE SAILINGS

For Vancouver

C.P.R. steamer leaves daily at 1:45 p.m.
C.P.R. steamer leaves daily at 11:45 p.m.

From Vancouver

C.P.R. steamer arrives daily at 7 a.m.
C.P.R. steamer arrives daily at 2:30 p.m.

For Seattle

Sol Duc leaves daily at 10:15 a.m.
C.P.R. steamer leaves daily at 4.30 p.m.

From Seattle

C.P.R. steamer arrives daily at 12:45 p.m.
Sol Duc arrives daily at 3:30 a.m.

West Coast Route

B.C. Coast Service: From Victoria at 11 o'clock, Princess Maquinna, calling at points as far as Port Alice. Sailing on first, eleventh and twenty-first of each month.

Nanaimo-Vancouver

Princess Elaine leaves Nanaimo at 7 and 3:15; leaves Vancouver at 13 a.m. and 9:30 p.m.

Motor Princess, leaves Vancouver daily at 7 and 3:15, and from Nanaimo at 10:20 and 5.45 o'clock.

Sidney-Anacortes

Auto ferries City of Bellingham and City of Angeles leave Sidney, B.C., daily 1:30 p.m. and 4:30 p.m. On the 1:30 p.m. trip the ferry will call at Rocha Harbor, Orcas and Lopez Islands. On the 4:30 p.m. trip the ferry will call at Orcas only.

Leave Anacortes for Sidney, B.C., daily 9:45 a.m. and 7.30 p.m. On the 9:45 a.m. trip the ferry will call at Lopez Island, Orcas and Roche Harbor. The 7:30 p.m. is a through trip—no stops.

Sidney-Bellingham

Leave Sidney, B.C., for Bellingham daily 9:30 a.m., calling at Orcas (San Juan Islands).

Leave Bellingham for Sidney, B.C., daily 12:45 p.m. (noon), calling at Orcas (San Juan Islands).

Victoria-Port Angeles

Auto and passenger ferry Olympic sails daily for Port Angeles at 9 a.m. and 2:30 p.m. Leaves Port Angeles at 11:45 a.m. and 8 p.m.

Prince Rupert Route

Union Steamships: Every Tuesday at 7 p.m. and every Friday at 9 p.m. from Vancouver for Alert Bay, Port Harda Prince Rupert, etc.

Canadian National: On Mondays and Thursdays at 8 p.m. from Vancouver.

Queen Charlotte Islands Route

Canadian National: Fortnightly service from Vancouver. Usually on alternate Saturdays.

Portland Canal Route

C.P.R. steamer leaves Vancouver every Wednesday 2 p.m.

Canadian National: On Thursdays at 8 p.m. from Vancouver for Prince Rupert, Stewart, B.C. and Hyder, Alaska.

Union Steamships: Every Friday from Vancouver at 9 p.m., for Prince Rupert, Anyox, Stewart, etc.

Powell River and Comox

C.P.R. steamer Charmer leaves Vancouver midnight on Tuesdays, Thursdays and Saturdays.

Alaska

C.P.R. steamer Princess Alice, June 8, from Victoria.

C.N.S. steamer for Anyox and Ketchikan from Vancouver, Mondays, 8 p.m.

Gulf Islands Service
(Effective May 7)

Island Princess leaves Victoria at 7:15 a.m. on Mondays, and 8 a.m. on Wednesdays, Thursdays and Saturdays.

100 KIWANIANS HERE ON SUNDAY FOR SHORT STAY

En route from Prince Rupert to Seattle, 100 Kiwanians from the New England States will arrive here aboard the Canadian National steamship Prince Rupert at 3 o'clock on Sunday afternoon, leaving two hours later for the Puget Sound port. Mr. E. F. Tarbox, of Colpitts' Tourist Agency, is in charge of the New Englanders, who have been on a 4,000-mile scenic tour of Canada and the United States.

PRINCE GEORGE HAS FULL LIST

Canadian National Steamship Sails North on First Summer Cruise

PRINCE RUPERT, June 14.—Northbound to Alaska on the first trip of the Summer season, the Prince George, Canadian National steamship, docked here yesterday with a full passenger list and a heavy cargo for the Yukon and other northern points. Leaving Vancouver Monday night, the Prince George ran into good cruising weather and the passengers had every opportunity of enjoying the beauties of the inside passage. The steamer left Wednesday afternoon for Ketchikan, Taku Glacier, Juneau and Skagway.

Included in the passenger list is a party of twenty-one from California, traveling under the auspices of the Long Beach Chamber of Commerce. This is the third year a Long Beach party has made the first trip to Alaska. The twenty-one will go to Dawson to rub elbows with rough history of '98 and find tracks of the sourdoughs. They will also visit Lake Atlin, returning by the June 30 boat out of Skagway. A number of them have made arrangements to take in Jasper on the return journey. At least four, Mr. and Mrs. Norman Jones and Mr. and Mrs. C. C. Steinbrenner, enthusiastic golfers, have planned stays of an indefinite period at the Lodge.

Another California group will sail from Vancouver on June 25. Interest that the Southerners have shown in Alaska already this season indicates that California names will be thick in every sailing. One of the passengers who disembarked here was Hon. T. D. Pattullo, Minister of Lands in the Government of British Columbia, who is making ready for the provincial election next month.

The Ss. Prince George and the Ss. Prince Rupert will maintain a weekly service to Prince Rupert and Alaska throughout the Summer, the Prince Charles to Stewart and Anyox and North Queen Charlotte Islands, and the Prince John a fortnightly service to the South Queen Charlotte Islands.

RAILROAD MEN ARRIVE TODAY

Officials of the Chicago, Milwaukee, St. Paul & Pacific Railway Here for Holiday

PARTY HEADED BY H. A. SCANDRETT

Mr. A. P. Chapman, Jr., general agent here for the Chicago, Milwaukee, St. Paul & Pacific Railroad, has received word that Mr. H. A. Scandrett, president of the railroad, with Mrs. Scandrett, and a number of other Milwaukee officials, will arrive in the city this evening for a short stay.

The party with the president is as follows: Vice-President W. W. K. Sparrow and Mrs. Sparrow, of Chicago; Vice-President H. B. Earling and Mrs. Earling, of Seattle; Director Joshua Green and Mrs. Green, of Seattle; Vice-President J. T. Gillick, of Chicago, operating department; Vice-President H. E. Pierpont, of Chicago, traffic department; Chief Engineer W. H. Penfield, of Chicago, and Assistant Traffic Manager F. N. Hicks, of Seattle.

This will be Mr. Scandrett's first visit to Victoria, also Mr. Sparrow's. Mr. Earling is a frequent visitor to the city. The party will arrive here at 7:30 o'clock this evening aboard the Ss. Olympic from Port Angeles and will stay over until Monday.

The visit of the officials is purely one of pleasure, according to Mr. Chapman, who will be in charge of the visitors during their sojourn here. Butchart's sunken gardens, the Malahat and many other scenic points will be visited. It is understood that several of the officials are looking forward to golfing here

Empress of Asia Expected Here At 9:30 o'Clock

According to word received by local agents, R.M.S. Empress of Asia, Commander A. J. Hailey, will arrive at William Head quarantine station at 8 o'clock this evening from the Far East, twelve hours ahead of schedule. The vessel should tie up at Rithet piers about 9:30 o'clock.

There are 785 passengers aboard the Asia, including 150 first class, eighty second, twenty-eight third and 527 steerage, in addition to a heavy cargo of Orlental products.

Rithet Consolidated Limited has received word that the Donaldson liner Gracia, replacing the Kastalia, should arrive here on Saturday morning with 250 tons of United Kingdom cargo for discharge.

And Every Other Automobile

SERVICE

You want service on your car. After a hard day at the office you want to drive away behind a perfectly running engine. No fuss, no bother, no anxiety. This is what is meant when we say "SERVICE."

Expert Greasing, Washing and Simonizing

Monthly Storage $5.00

Cars May Be Parked Here for a Long Day in Town for 25c

USE "MOTOR-ELIXIR"

"Motor-Elixir" is certainly worth a trial. After that the use becomes a habit. No new carbon will form and the old carbon in the cylinders will be dissipated. Smooth-running engines that never get sick are owned by those who use this new method of lubrication.

"Motor-Elixir" costs nothing to buy—it is added to any gas at our station at the usual price—20c a gallon.

MATSON'S
Service and Storage
DEPOT

Broughton—Opp. Broad Phone 2886

The Mutual Life Assurance Co. of Canada

If you live you will "give your boy a chance"—but if you die, who will do this for you? A Mutual Life Policy will

FRED M. McGREGOR, District Manager
201-4 Times Building, Victoria, B.C.
H. F. SHADE, C.L.U. W. E. McINTYRE, C.L.U. J. W. OKELL, C.L.U.
W. H. BARCHAM, C.L.U. R. T. CHAVE
JAMES ELRICK, Esquimalt, B.C.

News of Vancouver Island

RURIDECANAL CONFERENCE HELD

Thirty Delegates Take Part in Gathering at Chemainus—Special Services Arranged

CHEMAINUS, June 14.—A ruridecanal conference was held here on Wednesday, about thirty delegates from parishes to the south of Chemainus being present. A communion service was held at 10:30, Archdeacon Collison and Rev. B. E. Spurling officiating. A short session followed in the parish room, when various subjects were discussed. After lunch, the afternoon session began with a most interesting address by Rev. F. Webber, who is traveling in the interests of the Lord's Day Alliance. The subject of his address was the observation of the Sabath. Archdeacon Collison, who acted as chairman, on behalf o' those present, thanked Mr. Webber for addressing the conference, an open discussion and various questions relative to the address taking up the remainder of the time. Some of the W.A. members then served tea, after which a number of the visiting delegates took the opportunity of seeing over the mill.

Masonic Service Held at Chemainus

CHEMAINUS, June 14.—On Sunday evening the members of the Masonic Lodge attended service at the Baptist Church. Rev. W. F. Burns, of Duncan, took charge of the service, Rev. E. M. Cook taking the service at Duncan for Mr. Burns. Mr. Adam rendered a solo during the service, as did Mr. Craig, "Lead, Kindly Light" and "Hold Thou My Hand, Dear Lord," being the respective choices. The choir sang as an anthem, "Nearer, My God, to Thee." An extremely interesting address on Masonry was given by Mr. Burns.

Strawberry Pickers' Stage

THE WEST SAANICH STAGE runs the year round on a franchise granted by the Saanich Municipality.

Pickers can leave the Broughton Street Bus Depot at 7 a.m., 9:30 a.m. or 10 a.m. for Old West Road, Keating Crossroad, Giles Road and Stellys Crossroad. These buses return by same route, leaving at 5 p.m., 6:45 p.m. and 7 p.m. Fare for round trip, 50c. Tickets can be obtained from bus driver. Watch for the Orange Color Buses.

Cobble Hill Pioneer Passes to Her Rest

COBBLE HILL, June 14.—The death occurred at Marpole yesterday, of Mrs. Wilder, widow of the late Genge Wilder, at the advanced age of eighty-eight. The late Mrs. George Wilder was born in London, England, and came to British Columbia many years ago, having resided at Cobble Hill for over thirty years. The funeral will take place in the family plot at St. John's Church on Saturday at 2 o'clock.

Ladies' Auxiliary Of Comox Eagles Installs Officers

CUMBERLAND, June 14.—The Ladies' Auxiliary to Comox Aerie No 1053, F.O.E., installed the following officers last night for the ensuing term: Madame president, Mary Frelene; madame vice-president, G. Sommerville; madame chaplain, E. Bates; trustees, E. Johnston, E. McKay and C. Robertson; secretary, Mary James; treasurer, Sarah Bradley; inside guard, K. Stockand; outside guard, M. Westfield. The installation was very ably carried out by the past madame president, S. Covert, assisted by M. Horne, conductor.

Address on Rabbits

EAST SOOKE, June 14. — The monthly meeting of Farmers' Institute was held at Ragley Wednesday evening last, and twenty-two were present to hear a most interesting talk on rabbits, given by Mr. Allen, of New Westminster. Many of the members are rabbit breeders, so the talk should be very helpful to them. A great many questions were asked and answered. Mr. Terry also made a few remarks. Subjects for lectures in September, October and November were arranged, this being the last meeting till after the Summer. A hearty vote of thanks was passed to the speakers.

HIGHWAY IN CONDITION

QUALICUM BEACH, June 14.—The roads, which have been tarred and surfaced from Qualicum Beach and beyond, are drying up well, and will be in excellent condition in good time for the week-end traffic.

CHEMAINUS, June 14.—The Ss. Golden Sea entered port on Wednesday and is loading lumber.

The tug Sea King brought in a boom on Tuesday.

Shawnigan Institute Members Entertained At Experimental Farm

COBBLE HILL, June 14. — Twenty-two members of the Shawnigan Farmers' Institute thoroughly enjoyed an expedition to the Experimental Station at Saanichton yesterday, where they were most hospitably entertained at luncheon by the staff, a thorough inspection of the farm, gardens and poultry following. Those making the trip were Lieut.-Colonel F. T. Oldham, Mr. and Mrs. H. P. Tooker, Major W. B. Hunton, Mr. H. P. O'Farrell, Mr. and Mrs. R. B. Moulton, Mrs. W. H. Stuart, Mr W. Jeffery, Mr. and Mrs. F. T. Elford and son, Mr. S. J. Heald, Mr. and Mrs. G. A. Cheeke, Mrs McDonnell, Mr. A. E. Wheelton, Mr. E. H. Williams, Mr. and Mrs. F. Hartl and son.

DELEGATES TO BE FREE OF THE LINKS

Qualicum Beach Golf Club Offers Hospitality at Annual Convention of Boards of Trade

The Qualicum Beach Board of Trade held its monthly meeting on Wednesday evening. Arrangements were made for more signs to be erected along the seafront, giving more explicit directions for picnickers and campers.

The Qualicum Beach Golf Club has offered the free use of the links for the delegates attending the annual convention of the Associated Boards of Trade of Vancouver Island here on July 24 and 25, and it is hoped that all delegates who are golfers will bring their clubs with them on that occasion. The following will represent Qualicum Beach Board of Trade at the gathering: Mr. F. N. Jackson, the president, General Noel Money and Mr. P. H. Buller, the secretary. There will be no meeting of the council during the month of July.

Died at Cumberland

CUMBERLAND, June 13.—George Johnson, an employee at the Cumberland Literary and Athletic Association building, dropped dead today outside the residence of the chief of police whilst on his way to work after dinner. The deceased was a married man, aged about forty-five, and leaves to mourn his loss, besides his widow, two daughters and one son. Funeral arrangements have not yet been completed.

FISHING CONTEST DRAWS BIG ENTRY

Fourteen Boats Take Part in Puntledge Lake Event—Fly Fisherman Gets Biggest

CUMBERLAND, June 14.—The fishing competition held at Puntledge Lake, Cumberland, on Sunday, attracted a large number of entries, no less than fourteen boats being entered. Ed. Morris, Joe Horbury, Joe Reece, Dick Coe, Matt. Stewart, B. Horbury and J. Hannay were in charge of the seven boats entered in the fly fishing contest. In the bait and troll contest the following had charge of boats: R. Brown, A. Thompson, S. Hatfield, C. Tobacco, J. Hannay and J. Davis. In the fly fishing contest Joe Horbury secured first prize with a fish weighing one pound one and a half ounces. In the bait and troll contest Andy Thomson secured the prize with fish totaling five pounds two and a half ounces, whilst the prize for the biggest fish went to S. Hatfield with a trout weighing fifteen and one-quarter ounces.

The contest was very successful, and another one will be staged in the very near future. The contest was confined to members of the club only, and all fishing had to be done at the head of the lake, no fish being allowed to be caught below the Cruickshank River.

GLEE SINGERS GIVE DELIGHT AT DUNCAN

Audience Packs House at Up-Island City—Return Concert Is Announced

DUNCAN, June 14.—Never in the history of Duncan and the district has a more popular concert been staged here than that given last evening, when the audience packed the Knights of Pythias Hall to the doors to hear the Westminster Glee Singers. Mere words seem inadequate to express the true joy and delight afforded by these gifted artists. And noteworthy was the generous and spontaneous manner in which they responded to the encores demanded.

Much pleasure was given by the announcement made by Mr. W. A. Willett that the singers were returning for a holiday week-end here, and would give another concert in the K. of P. Hall here on Monday evening next.

To Withdraw Name

NANAIMO, June 14.—Mr. W. H. Thorpe, secretary of the Nanaimo Liberal Association, is in receipt of a letter from Mr. Gordon Sloan in which he states his intention to withdraw his name from the Liberal nominating convention which is being held in the Elite Hall this Friday.

MEETING AT SIDNEY

SIDNEY, June 14.—A meeting of the trustees of the War Memorial Park will be held on Tuesday evening, June 19, at the office of Mr. S. Roberts, at 8 o'clock.

Today's Radio

Programme of Principal Broadcasting Stations

By Courtesy of Radio Doings

CFCT, Victoria, B.C. (475.6m)—8 a.m., The morning stock, bond and grain quotations, direct from the board room of the British Columbia Bond Corporation, Ltd. 8 p.m., The closing quotations, furnished by the British Columbia Bond Corporation, Ltd 6:20, The Sunset Concert Orchestra, playing in the interests of the Gray Line Tours, will delight radio fans witth the following March, "Young and Dashing" (Aaronson); overture, "If I Were King" (Adam); "Songs From Shakespeare's Time" (Bareh); "Cupid's Frolic" (Miles); "Down the Lane" (Chapnis); operatic selection, "Otello" (Verdi), "Scenes Neapolitaina" (Massenet); "Powdered Wig and Hoop Skirt" (Severac). 7:20, Capitol Radio Announcement (two free seats announced); the official weather report and forecast; the West Coast Information Service; Longine's correct time signal by W. H. Wilkerson, jewler 7:30, Auntie Babs, "Story Lady of CFCT," entertains the children 8, Studio presentation.

CNRV, Vancouver, B.C. (291m)—9-10 p.m., Mr. and Mrs. Holroyd Paull present Miss Ina McLeod, violiniste, and Miss Mary McLeod, vocalist, in a violin and song recital; Miss Jessie McLeod at the piano.

CNRE, Edmonton, Alta. (516.6m)—10:30-11:30 p.m. (Mountain Time), Old-time dance programme.

NBC, National Broadcasting Company—5:35-5:50 p.m., Land o' Health. 7-7:30, Retold Tales. 7:30-8, White Rock Concert. 8-8, Wrigley Review. 9, Longines correct time. 9:30-10, Moon Magic. 10-11, The Trocaderans.

KFWI, San Francisco, Cal. (267.7m)—5-5:30 p.m., Brunswick concert. 5:30-5:45, Advance construction reports. 5:45-6, News flashes. 6-7, Programme by Irene Smith 7-7:15, Sports review 7:15-7:30, Hal and Chuck. 8-8:30, Carl Tobin, tenor; Amy Barry, pianist. 8:30-8:45, Mabel Scott Cornell, contralto. 8:45-9, Aviation talks. 9-10, Dance music. 10-10:03, Police reports, missing people. 10:03-11, "The Harmonians", dance music.

KNX, Los Angeles, Cal. (336.9m)—5:45 p.m., Amusement tips. 6, KNX String Quintette. 6:30, Concert Orchestra 7, Courtesy programme. 8, Royal Order of Optimistic Do-Nuts. 9, Courtesy programme. 9:45, Main events from Legion Stadium. 10:45, Hotel Ambassador Orchestra.

KGW, Portland, Ore. (491m)—5-5:35 p.m., Concert. 5:35-5:50, National Broadcasting Co. programme. 5:50-8, Music and special announcements. 6-7, "Red and White Jesters." 7-8, National Broadcasting Co. programme. 9-9:30, Concert, KGW, through KPOA. 8:30-10, National Broadcasting Co programme 10-10:30, Concert 10:30 p.m.-12 midnight, Frolic of Hoot Owls.

KGA, Spokane, Wash. (260.7m)—5:30-8 p.m., Sullivan's Trio 6-8, Service talks; music 6-6, Judson W. Mather's programme 6-10, A.B.C. Chain. 10 p.m.-12 midnight, Musical programme.

KQW, San Jose, Cal. (296.9m)—5-5:30 p.m., Pal's Big Brother hour. 5:30-6, Home economics period 6:30-7, Farmers' Exchange. 7-8, California Farm Bureau news. 8-10, San Jose Board programme.

KFQZ, Hollywood, Cal. (232.4m)—5-6:30 p.m., Dinner programme. 6:30-7:30, Clarence Decker's Trio. 7:30-8:30, Orchestra, Chuck Russell 8:30-9, Blaine Montgomery. 9-10, Orchestra, Craig Leitch 10-11, Curley Trump.

KFI, Los Angeles, Cal. (468.5m)—5 p.m., Big Brother Bob. 6, White King Male Quartette. 7, Programme by Paul Roberts and his orchestra 8, National Broadcasting Co programme. 9, Hawaiian Nights. 10-11, National Broadcasting Co. programme.

KFWB, Hollywood, Cal. (361.2m)—5:45 p.m., Town Tattler 6, KFWB Concert Quintette 6:30, Harry Jackson's entertainers. 7, Kolster Orchestra 7:30, Musical programme 7:50, Daily news 8, Reo Flying Cloud programme 8:30, Programme presenting popular songs, Weaver Jackson Trio 9, Ortho-Sonic Orchestra 10-11, Ralph Markey's Musical Keys.

KJBS, San Francisco, Cal. (245.8m)—4-7:45 p.m., Record varieties. 7:45-8, Movie news. 8-9, Concert hour. 9-10, Request hour.

KFOA, Seattle, Wash. (447.5m)—6-6:30 p.m., Studio programme. 6:30-7, South End Commercial Club's programme. 8-9, City-Wide Commercial Club's Audition. 8-9:30, Musical programme from KGW. 10-10:30, Henry and the Boss to KXL and KPJI 10:30 p.m.-12 midnight, Order of Root Owls, KGW.

KGO, Oakland, Cal. (384.4m)—5:35-5:50 p.m., National Broadcasting Co. programme. 6:20-6:30, News and baseball 6:30-6:40, Weekly Financial Review 6:40-7, Studio concert. 7-8, National Broadcasting Co programme. 9-10, "Hawaiian Nights." 10-11, Western Artist series concert.

KOMO, Seattle, Wash. (309.1m)—5-6 p.m., Kiddies' programme. Totem Concert Orchestra, Fred Lynch, tenor 6-6:30, Totem Popular Quartette. 9:30-10, National Broadcasting Co programme 10-11, Olympic Hotel Orchestra 11-11:30, Fred Lynch, tenor 11:30 p.m.-12:30 a.m., Fifth Avenue Theatre frolic.

KFRC, San Francisco, Cal (454.3m)—5:30-5:45 p.m., Mac and his gang. 5:45-6:30, Joe Mendel and his Pep Band. 6:30-8:30, Stage, screen and weather reports. 8:30-7, Pat Frayne, sports 7-7:30, Hot 'n Kald Shops Orchestra. 7:30-8, Wint Cotton and Leigh Harline. 8-8:30, "Great Ladies." 8:30-9, Light Opera Review 9-10, Concert orchestra with assisting soloists. 10-11, Mark Hopkins Dance Orchestra. 11 p.m.-12 midnight, Tom Gerunovich's Orchestra, Robert Olsen in intermissions.

KPQ, Seattle, Wash. (230.6m)—5-6 p.m., Health talks. 6-7, Popular vocal records. 7-7:30, Southern recordings. 7:30-8, Book review 8-9, An hour of dance recordings. 9-10, Late recordings. 10-10:30, Semi-classical records.

KTAB, Oakland, Cal. (280.2m)—4-5 p.m., An hour of recollections 5:45-6:45 p.m., "Who's Who" hour. 6:45-7:30, Shopping hour. 7:30-8, Twilight hour. 8-10, KTAB Funmakers.

KPO, San Francisco, Cal. (422m)—4:30-5 p.m., Ye Towne Cryer service 5-6, Children's hour by Big Brother. 6-7, Music by the Reo Wolverines. 7-7:30, KPO Dinner Orchestra 7:30-8, Studio programme 8-9, National Broadcasting Co. programme 9-10, Abas String Quartette 10-11, National Broadcasting Co programme.

KFON, Long Beach, Cal. (241.8m)—2:30-4 p.m., Long Beach Municipal Band. 4-4:30, Afternoon news 4:30-6:45, Concert orchestra 6:45-7, Talk, "Frills in Education." 7-8, Pacific Coast Club Orchestra 8-8:15, Evening news. 8:15-9, Manuel Contreras, cornetist; Lucky Wilber 9-10, Ye Olde Song Album. 10-11, Majestic Ballroom Orchestra 11-12 midnight, West Coast Theatres Frolic. 12-12:15, Midnight news. 12:15-1, Midnight dance programme.

KLX, Oakland, Cal. (508.2m.)—5:30-6:30 p.m., Brother Bob's Club 6:30-7, Bagdadians. 7-7:30, News broadcast 8-9, Individual Retail Grocers' hour. 9-10, Athens Athletic Club dance programme.

KYA, San Francisco, Cal. (352.1m.)—5:30-6 p.m., Air circus. 6-6:15, News items 6:15-7, Golden Gate Cryer 7-7:55, Jerry O'Connell, Corbine Engle, Hazel and Helen, C Clark 7:55-8, Morrill beauty talk 8-9, Studio programme. 9-10, Metro Ario. 10-11, Orchestra, George Gracia, intermissionist.

KHQ, Spokane, Wash. (370.2m.)—4:30-5 p.m., Bailey's Concert Trio 5-5:30, Talks 5:30-6, Studio programme 6-6:45, Merrick's Concert Orchestra 6:45-7, Travelogue by Mr. Ben Cohn. 7-8, City service 8-9, National Broadcast Co. programme 9-9:30, Northern Pacific programme 9:30-10, National Broadcast Co. programme.

KHJ, Los Angeles, Cal. (399.8m.)—5-5:30 p.m., The Story Man. 5:30-6, Auto Club of Southern California. 6-6:15, Nightly Doings. 6:15-6:45, Dinner music 6:45-7, World wide news 7-7:30, Sparton music hour. 7:30-8, KHJ Symphonic Band. 8-9, Elvit Allman's Suprise Package 9-10, Echoes of the Rialto 10-12 midnight, Biltmore Hotel Orchestra.

KPLA, Los Angeles, Cal. (283.3m.)—5-5:30 p.m., Spanish course 5:30-6:30, Barker Bros. programme. 6:30-7, Advance Electric Co programme. 7-7:30, Cliff Gunning, Coral Atkins 7:30-8, Studio programme 8-9, KPLA Concert Quartette; Pat O'Neil, baritone, Gray T. Sampson, pianist 9-10, Popular programme. 10-11, Geo Eckhart and his orchestra.

KOIN, Portland, Ore. (319m.)—3-4 p.m., News items and music 5:15-6, Programme for children 6-7, Warner Bros Studio Quartette. 7-7:15, "What to Do and Where to Go." 7:15-8, Benson Hotel Orchestra. 8-8:40, Webber's Junior String Orchestra 8:40-9, Studio programme 9-9:10, Talk on photography 9:10-10, Studio programme. 10-11, Cole McElroy's Oregonians.

KEX, Portland, Ore. (277.6m.)—6:30-7 p.m., Children's hour 7-8, Herman Kenin's Orchestra. 8-8:45, Studio programme 8:45-9, Pacific International Livestock Exposition 9-10, A.B.C. chain radio scenario writing contest. 10-12, Dance frolic.

KFWM, Oakland, Cal. (236.1m.)—5-6 p.m., Children's hour 6-7, Dinner programme 8-8:30, Berean Bible study 8:30-9, Programme presented by the San Francisco Concert Bureau 9-10, Variety hour.

WHEREVER THERE ARE FLIES USE FLY-TOX

"Something baby ate"—Yes. *But tainted by Flies*

FLIES crawled over the food. Waded in the milk. Their stenchy feet were filthy dirty. Baby took germs of burning fever in to her little body when she ate the food. She became restless. And then sick!

Flies cause forty thousand deaths in the United States each year. And far too many of them are children.

Use Fly-Tox. Protect little folks. Make your home clean, comfortable, sanitary.

Made in Vancouver, B. C.

FLY-TOX
KILLS FLIES
MOSQUITOES
MOTHS, ROACHES, ANTS, FLEAS

2

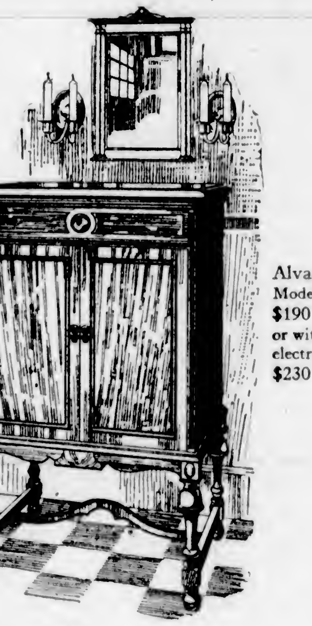

Alvara
Model 4-90
$190
or with
electric motor
$230

Have a Home Concert Tonight!

Ask any "His Master's Voice" dealer—say you want a home *Orthophonic* demonstration. No obligation for this musical service.

His Master's Voice dealers are in the community to serve you one hundred percent. They know that the place to hear and enjoy music at its best—is at home. And they are willing to lend you one of these marvelous new Orthophonic Victrola models, together with your favorite selection of music for an entire evening.

You see how easy and convenient everything is made for you? Just a telephone call,—asking for a home demonstration,—will do it. And there is absolutely no obligation in connection with this service.

At home, together with your family, you will be able to listen, enjoy, judge and decide at your leisure just how much you like the Orthophonic Victrola. It is there you can best form your estimate of the wonders possible through the new and exclusive Victor-controlled principle of "Matched Impedance" or "Smooth Flow of Sound."

The new Orthophonic Victrola is made in a range of beautiful models, in cabinets artistically designed in fine walnut or mahogany. Electrically driven, if you wish at slight additional cost. All instruments are self-stopping. Prices from $1400 down to as low as $115. On convenient payments from all His Master's Voice dealers.

But first,—have your demonstration tonight.

The new Orthophonic Victrola
"True in Sound" Trade Mark Reg'd

Orthophonic—only if it bears the dog Trademark

HIS MASTERS VOICE

Victor Talking Machine Company of Canada, Limited, Montreal N-41

Visit Mr. Butchart's Gardens!

"One of the Beauty Spots of the West"

$1.00 Return Via $1.00 Return

West Saanich Stage Line

Stages Start From Opposite the City Hall and Broughton Street Bus Depot

FREQUENT TRIPS—LONG OR SHORT STOP-OVER

TIME TABLE

Leaves Victoria	Leaves Gardens	Leaves Saanich
7:00 a.m.		Mount Newton 7:45 a.m.
9:30 a.m.	10:30 a.m.	Moodyville 10:15 a.m.
*10:00 a.m.	11:05 a.m.	Brentwood College 11:00 a.m.
12:15 p.m.	1:00 p.m.	Mount Newton 1:15 p.m.†
1:15 p.m., Wed., Sat.	2:00 p.m.	Moodyville 1:30 p.m.
* 2:00 p.m.	3:20 p.m.	Mount Newton 2:15 p.m.‡
4:00 p.m.	4:45 p.m.	Brentwood College 3:15 p.m.
* 4:15 p.m.	5:05 p.m.	Brentwood College 5:00 p.m.
5:30 p.m.	6:15 p.m.	Saanich Merc. Store 5:00 p.m.
* 6:15 p.m.	7:05 p.m.	Mount Newton 6:30 p.m.
11:00 p.m. (Ex. Wed.)		Moodyville 6:45 p.m.
		Brentwood College 7:00 p.m.

*Via Old West Road. †Ex. Wed. and Sat. ‡Wed. and Sat.

SUNDAYS

* 8:00 a.m.	Lv. 9:05 a.m.	Brentwood College 9:00 a.m.
9:00 a.m.	Lv. 9:45 a.m.	Moodyville, arrive 10:00 a.m.
*10:00 a.m.	Ar. 10:45 a.m.	Mount Newton 10:15 a.m.
	Lv. 12:05 p.m.	Brentwood College 12:00 noon
1:15 p.m.	Ar. 2:05 p.m.	
	Lv. 2:30 p.m.	Moodyville 2:15 p.m.
* 2:00 p.m.	Ar. 2:40 p.m.	Brentwood College 3:00 p.m.
* 4:00 p.m.	Lv. 5:15 p.m.	Brentwood College 5:00 p.m.
4:30 p.m.		Moodyville 5:30 p.m.
* 6:00 p.m.	Lv. 7:05 p.m.	Brentwood College 7:00 p.m.
7:00 p.m.	Lv. 8:30 p.m.	Mount Newton 8:00 p.m.
10:30 p.m.		Moodyville 8:15 p.m.

Phone 2886—Broughton Street Depot (Facing Broad Street)

COLDS IN THE HEAD INFLUENZA LA GRIPPE

Relieved in a night by

GRIP-FIX

IN CAPSULE FORM

At all Druggists 35c 50c

THE VANCOUVER DRUG CO. LTD., Special Agents

Cadboro Bay Stage Line

Buses Leave Broughton Street Bus Depot for the Beach and Hotel as Follows:

Leave Victoria		Leave Cadboro Bay
8:00 A.M.		8:30 A.M.
10:00 A.M.		10:30 A.M.
2:00 P.M.		2:30 P.M.
4:00 P.M.		4:30 P.M.
5:30 P.M.		6:00 P.M.
8:00 P.M.	(Saturday Only)	11:30 P.M.

Subject to change without notice.

FARES:

25c Each Way; 20c to Golf Links

Important Notices, Employment, Business and Professional Directory, Wants, Etc.

The Daily Colonist

RATES FOR CLASSIFIED OR WANT ADVERTISEMENTS

One and one-half cents a word each insertion; nine cents a word a week, with a minimum of ten words, cash with order. No advertisement accepted for less than twenty-five cents.

Death and Funeral Notices, $1.50 first insertion; $1.00 for each additional insertion. Marriages, Cards of Thanks and In Memoriam Notices, $1.50 per insertion.

Birth Notices, $1.00 per insertion.

Business or Professional Cards of two lines or under, $2.50 per month. Additional space at $1.25 per line per month.

Advertisers who desire may have replies addressed to a box at The Colonist and forwarded to their private address. A charge of 10 cents is made for mailing replies. In this case add three words ("Box ...... Colonist") to the count for the number of words.

Out-of-town readers of our advertisements ask advertisers to give address as well as phone numbers, as it is not always possible to communicate through the phone.

The Colonist service is available every day from 8 a.m. to 10 p.m., excepting Sundays. Just call 11.

CLASSIFICATIONS

Acreage for Rent ... 83
Acreage for Sale ... 82
Acreage Wanted ... 84
Agencies Wanted ... 36
Agents Wanted ... 16
Autos for Hire ... 66
Automobiles ... 65
Births ... 1
Boats and Launches ... 70
Business Directory ... 71
Business Opportunities ... 69
Card of Thanks ... 4
Church Notices ... 6
Coming Events ... 10
Country Properties ... 76
Dancing ... 25
Deaths ... 2
Dressmaking ... 28
Educational ... 23
Farms for Rent ... 86
Farms for Sale ... 85
Farm Produce ... 41
Farms Wanted ... 87
Flats and Apartments to Rent ... 53
Flats and Apartments Wanted ... 54
Flowers ... 7
For Sale, Miscellaneous ... 40
Funeral Directors ... 6
Furnished Houses for Rent ... 55
Furnished Rooms to Rent ... 49
Furnished Rooms Wanted ... 50
Housekeeping Rooms to Rent ... 51
Housekeeping Rooms Wanted ... 52
Houses for Sale ... 78
In Memoriam ... 5
Listings Cancelled ... 77
Lost and Found ... 29
Lodges and Societies ... 33
Machinery ... 64
Marriages ... 3
Maternity and Convalescent Homes ... 62
Miscellaneous ... 37
Money to Loan ... 31
Monumental Works ... 8
Music ... 24
Personal ... 21
Professional Directory ... 72
Property for Sale ... 80
Property Wanted ... 81
Poultry and Livestock ... 42
Room and Board ... 47
Room and Board Wanted ... 48
Situations Wanted—Female ... 18
Situations Wanted—Male ... 17
Summer Resorts ... 61
Teachers Wanted ... 15
Timber ... 30
To Exchange ... 22
To Rent—Miscellaneous ... 38
Unfurnished Houses to Rent ... 56
Wanted—Female Help ... 14
Wanted—Male Help ... 13
Wanted—Miscellaneous ... 46
Wanted to Borrow ... 32
Wanted to Buy—Houses ... 79
Wanted to Rent—Furnished Houses ... 57
Wanted to Rent—Miscellaneous ... 39
Wanted to Rent—Unfurnished Houses ... 58

1 BIRTHS

KIRK—At the Beachcroft Nursing Home, on June 11, to Mr. and Mrs. R. B. Kirk, 2846 Forbes Street, a daughter.

JOHNSTON—At the Royal Jubilee Hospital, on June 14, to Mr. and Mrs. C. C. Johnston, 1104 Kings Road, a son.

4 CARD OF THANKS

Mr. George Watt, Mrs. A. M. and Rev. Dr. Daly desire to thank the many friends who sent wreaths and sprays, letters of sympathy, and other indications of kindly remembrance on the occasion of their sad bereavement through the removal of Mrs. Lillian Watt. Owing to the large number of letters received, etc., friends will kindly accept this intimation instead of individual acknowledgement. Geo. Watt, Mrs. and Dr. Daly.

6 FUNERAL DIRECTORS

SANDS FUNERAL CO.
Office and Chapel: 1612 Quadra Street
Phones 2306, 8035 and 7448L

THOMSON'S FUNERAL HOME
1625 Quadra Street
Phone 498 Night and Day

McCALL BROTHERS
"The Floral Funeral Home"
Johnson and Vancouver Sts. Phone 383

S. J. CURRY & SON
Efficient and kindly attention given to any desiring our service.
Office and Chapel: 980 Quadra Street
Phone 940, Day or Night

7 FLOWERS

SAVORY'S—WEDDING BOUQUETS, DESIGNS, etc. Phone 1024. 1421 Douglas.

7A FUNERAL DESIGNS

ARTISTIC FLORAL DESIGNERS CORNER Flower Shop, View and Broad Sts. Phone 1266.

BALLANTINE BROS.
Cut Flowers and Designs
639 Fort Street Phone 204
Greenhouses: North Quadra Street

8 MONUMENTAL WORKS

STEWART MONUMENTAL WORKS, LTD. Take No. 6 or 7 street car to works. 1401 May Street, phone 4817.

10 COMING EVENTS

A GARDEN PARTY UNDER THE AUSpices of the Ladies' Aid of St. Paul's Presbyterian Church will be held at the home of Rev. J. S. and Mrs. Patterson, 678 Esquimalt Road, Wednesday, June 20, commencing 2.30.

DANCE, A.O.F. HALL, SATURDAY night, 8.30. Ray Kinloch's Five-Piece Orchestra. 35 cents and 50 cents.

DANCE TO CHARLIE HUNT'S VICtorians, Saturday, June 16, Little Arctic Dance Pavilion, Cordova Bay.

EXCURSION TO SEATTLE, MONDAY, July 2. Adults, $2.30; children, $1.70. Leave 8 a.m.

FRIDAY NIGHT, PARTNER WHIST, A.O.U.W., Sons of Canada Hall, 8.20 sharp. Prizes to value of $10, $6, $3, $1 and $1. 25 cents. All welcome.

HAMSTERLEY LAKESIDE — DANCING to Pitt's Orchestra every Wednesday and Saturday, 8.15.

LANGFORD LAKESIDE, DANCING, Ozard's Orchestra. Wednesdays and Saturdays, 8 p.m.

WHIST DRIVE TONIGHT, 1220 GOVernment Street. Scrip prizes for first; other good ones. 8.30 p.m.

13 WANTED—MALE HELP

BOYS TO SELL MACLEAN'S MAGAzine. New issue now out. 910 Gordon Street.

CANVASSER AND SALESMAN WANTED at once. A. E. Taylor & Co., 718 Yates.

AUTOMOBILE ENGINEERING

CALL AND SEE US ABOUT THAT BOY or young man learning a good useful trade quickly at our up-to-date school. New day and evening classes start every Monday.

VICTORIA ENGINEERING INSTITUTE
735 Broughton Street Phone 552

DAY CLERK FOR HOTEL. TYPING and shorthand necessary. Permanent position for right person. Box 2772, Colonist.

ENGINEERS COACHED FOR CERTIFIcates. Winterburn's School, Central Bldg.

EARN $10 TO $25 A WEEK IN YOUR spare time at home writing showcards. No canvassing or soliciting. We instruct you and supply you with work. Write today. The Menhenitt Company, Limited, 24 Dominion Building, Toronto.

13 WANTED—MALE HELP (Continued)

EARN WHILE YOU LEARN

HERE IS A CHANCE TO LEARN A trade and earn while you learn. We have an opening for a few students on our new plan. Learn the automotive trade and earn 50 cents an hour. This is special, you must act at once. Get into a big pay trade.

INTERNATIONAL ENGINEERING SCHOOLS
910 View Street Phone 7858

LEADING FINANCIAL FIRM WANTS office boy, aged about sixteen. Must be capable and hard worker. Apply with references to Box 1445 Colonist.

LAD ABOUT 18 YEARS FOR MEAT market; state if experienced, and wages expected to Box 2709, Colonist.

MEN TO CUT 250 CORDS PULPWOOD, $2.75 cord. Between 8 and 9, 101 Crease Avenue.

STEADY WORK ON SHEEP FARM FOR reliable man who can handle team. Spalding, South Pender.

WANTED—STRONG BOY WITH WHEEL, for delivery, must know city. Apply 624 Yates Street.

WANTED — MEN TO TRY OUR 25c meal. See Charlie, late of The Dramatic, opposite Liquor Vendor's, Johnson Street. Rockefellow Lunch Counter.

WANTED—REAL ESTATE SALESMAN for an old established office. Apply Box 1333, Colonist.

WE HAVE AN OPENING FOR A GENtleman with sales experience in Victoria. Good future for the right man. United Typewriter Company, 706 Fort St.

WILL EXCHANGE AUTO FOR FARM labor. Apply Thomas Plimley's Garage. Phone 697.

14 WANTED—FEMALE HELP

CAPABLE GIRL OR WOMAN REQUIRED at once for cooking and light housework; other help employed. Phone 8506L.

DAY CLERK FOR HOTEL. TYPING and shorthand necessary. Permanent position for right person. Box 2772, Colonist.

EARN $10 TO $25 A WEEK IN YOUR spare time at home writing showcards. No canvassing or soliciting. We instruct you and supply you with work. Write today. The Menhenitt Company, Limited, 24 Dominion Building, Toronto.

GIRLS WANTED — STUDENTS FOR beauty parlor. All beauty service half price. At Victoria Hairdressing College, Woolworth Building.

GOAT RANCH, SALT SPRING ISLAND, good milker, $25. Apply J. M. Bryant, Beaver Point.

HELP WANTED IN SMALL HOME, FEW hours daily, 6 to 11 preferred. Phone 8556R.

MATRON WANTED FOR KOOTENAY Lake General Hospital Training School, Nelson, B.C. Salary $115 per month and maintenance. Duties to commence July 1. Applicants state age and experience and send photo if possible. Mark envelopes "Application," which must be in hands of the secretary by May 20. Jas. O. Forbes, secretary.

NEW ERA BUSINESS SCHOOL—DAY, night. 210 Hibben-Bone. Phone 2892.

RELIABLE GIRL OR WOMAN FOR general housework, good wages. Phone 4513X.

SHAMPOOING, MARCELLING, PAPER curling, curling, haircutting, manicuring, at reduced prices. Phone 3590. B.C. School of Hairdressing, second floor, Sayward Building.

WANTED—WOMAN TO KEEP HOUSE, in country, for widower. Apply Box 2820, Colonist.

WANTED—ON OR ABOUT JULY 1, A capable experienced cook-housekeeper. Four in family. Permanent position for right person. References required. $45. Box 2814, Colonist.

WANTED HOUSEKEEPER, BY WORKing man, two children, age ten and six. Apply by letter to Wm. Guest, 826 Craigflower Road. $25 month.

WANTED—GIRL TO ASSIST IN SUMmer residence, on the waterfront, for Summer months. Permanent position if satisfactory. Apply P.O. Box 614.

WANTED—GIRL TO HELP WITH CHILdren and do light housework. Phone 8644R1.

WANTED—EXPERIENCED COOK-GENeral, must have references; good wages. Phone 2242.

WANTED AT ONCE — EIGHT GIRLS for strawberry and logan picking. Good accommodation. J. L. Pender, near Elk Lake.

WANTED — NEED FOR STAWBERRY pickers very great. Register immediately at Employment Service.

WANTED—TRUSTWORTHY GIRL FOR general housework. Phone 2867L.

WANTED—YOUNG GIRL AS MOTHER'S help, Oak Bay district, good home. Apply to Box No. 2736, Colonist.

WANTED — WOMAN TO HELP WITH housework in modern home with small family. Comfortable room and board. Apply Box 1918, Colonist.

WANTED — SIX STRAWBERRY PICKers, starting about 10th June. Good accommodation. Phone E. P. Johnston, Keating 16F.

10 STRAWBERRY PICKERS TO START about June 10. Write or call Mrs. Kersey, Keating.

50 GIRLS FOR STRAWBERRY, LOGAN and cherry picking, splendid patch, start June 15. W. Bicksford, Tod Inlet P.O. Phone Keating 14G.

14A SALESLADIES AND AGENTS

LADY WITH SALES ABILITY, CAMpaign service. Qualifications: Persistence, won't take no for an answer. Call 332 Pemberton Building.

17 SITUATIONS WANTED—MALE

EXPERIENCED OLD COUNTRY WHEELwright and wagon builder seeks employment. Box 2785, Colonist.

EXPERIENCED GARDENER, HANDYman (37), reliable, wants work, any kind. Phone 2106X1.

ENGLISHMAN, 26, FAIR EDUCATION, ex-army (officer's servant, etc.), would like job as servant to gentleman about to travel. References as to character. Box 1609, Colonist.

MARRIED MAN, 24, SMART, USED TO milk delivery; early riser. Apply Box 2632, Colonist.

ODD JOBS WANTED—GARDENS DUG and tidied up, lawns made. Wilson, phone 5777Y.

WANTED — POSITION AS NIGHTwatchman, references. Box 2739, Colonist, or phone 1185, 7 a.m. to 5 p.m.

YOUNG ENGLISHMAN, EXPERIENCED farm hand, seeks work. No objection to baching. Write Box 2790, Colonist.

YOUNG MAN WANTS JOB DRIVING truck, etc.; can drive any car. Phone 7013R.

17A PAINTERS AND DECORATORS

COMBER—PAINTING, PAPERHANGING, kalsomining. Phone 5265L.

PAINTING, PAPERHANGING, KALSOmining. Arthur A. Lowe, Painter. Phone 5364X.

PAINTING, PAPERHANGING, KALSOmining. Broken glass replaced. Work guaranteed. Moderate prices. Thomas Allan, 2663 Fifth Street. Phone 4377Y.

PAINTING, PAPERHANGING; LATEST in decorating, kalsomining and stipple work. Phone 7160R for free estimates.

PAINTING, PAPERHANGING, KALSOmining. Work guaranteed. Moderate prices. Thomas Allan, 1432 Bay Street. Phone 8589.

17C CARPENTERS AND CONTRACTORS

ALTERATIONS, BUNGALOWS, GARages, fences, roof repairs. Free estimates. K. P. Irvine. Phone 6351R.

IF YOU WANT A CARPENTER, PHONE secretary of local union, 817.

17E GARDENERS

EXPERIENCED GARDENER WANTS work. Phone 5254X.

LAWNS CUT, HEDGES TRIMMED, BY hour or day; roses sprayed. 7284L.

18 SITUATIONS WANTED—FEMALE

CAPABLE WOMAN WANTS HOUSEwork and cooking; 6 to 2. Box 1612, Colonist.

EXPERIENCED TEACHER DESIRES position, public school, Victoria or vicinity. Good reports. View to permanency. Muriel Wright, Mayne Bay, B.C.

MIDDLE-AGED WOMAN SEEKS POSItion as companion-help or housekeeper. Excellent references. Apply Box 1409, Colonist.

18 SITUATIONS WANTED—FEMALE (Continued)

NURSE-HOUSEKEEPER. PHONE 1466, room 4.

RELIABLE ENGLISHWOMAN WANTS day work, 35 cents hour, $2.50 day, and car fares. Mrs. Mitchell, Box 2799, Colonist. Satisfaction given.

TRAINED CHILDREN'S NURSE, FREE now, good references. Phone Baker 4690.

WELL-KNOWN COLORED GIRL WANTS work, 35c an hour. Phone 4222R.

YOUNG LADY WOULD LIKE POSITION in store, experienced. Phone 4870R.

21 PERSONAL

A GOOD IDEA—FOR THAT SUMMER dance or party—Ron Smith's Orchestra, 2, 3 or 4-piece. Telephone 251L.

CRYSTAL GAZING. W. P. KIBLER. BY appointment only. Phone 3408 or 3685Y.

CONEY ISLAND CHICKEN SANDwiches, snappy hot dogs at your Uncle Tom's.

DRAPERIES MADE TO ORDER; LOOSE covers specialty, six years with Hudson's Bay. Phone 3756, Mrs. Bourke.

GWEN BANKS—MARCEL, 75c; HAIRcut, 35c. In your home. Phone 6171L1.

GENTLEMAN MOTORING CALIFORNIA, end of week has room for three passengers. Apply Box 2734, Colonist.

HEALTHY BABY GIRL FOR ADOPTION. Phone 6255.

HAIRCUTTING AND MARCELLING AT your home. Amy Acton, phone 4321L.

IT'S UP TO YOU TO GET RELIEF. IF your system is run down try the Original Wilshire I-on-a-co Belt. You will be astonished at the beneficial results. Office hours 12 noon to 6 p.m. Phone 2362. Note the number, 504 Sayward Building.

IF YOUR WATCH DOES NOT GIVE satisfaction, bring it to the "Watch Bench," Brown Block, Broad Street. Main spring, $1; cleaning, $1. Work guaranteed. Opposite Spencer's.

INVALIDS—COMFORTABLE HOME AND real service. Phone 4926.

LAWN MOWERS REPAIRED AT THE Lawn Mower Hospital, 612 Cormorant, phone 6822R.

MARCELLING AND HAIRCUTTING IN your home; experienced operator. Phone 4061R1.

MADAME OLIVIA, CLAIRVOYANT. 1127 Quadra, corner View. Phone 1388.

MADAME LEONA WRIGHT, HEALTH tonic beverage, rheumatism remedy, indigestion. 1036 Hillside, Victoria, B.C.

PORTRAITS—BLACK AND WHITE OR in color; sittings for children and animals, from $1.50. Sylvia Holland, Phone 8266L.

PLIMLEY'S "USED CARS" GIVE REAL SERVICE.

SAFETY RAZOR BLADES RESHARPened, 25c and 35c per dozen. China repaired. 738 Fort Street.

TENNIS LESSONS GIVEN; TERMS REAsonable. Phone 7774L, 1 p.m. or 6 p.m.

TIS A PLEASURE WHEN YOU FIND your watch is keeping perfect time. If you have watch troubles, call at Rose's, 1013 Government Street. You will be pleased.

YOU DON'T ASK THE PLUMBER TO tune your piano; he's not equipped to do the job. But Plimley's equipment and experience can keep your CAR tuned to your satisfaction.

22 TO EXCHANGE

CHARLES F. EAGLES, SPECIALIST IN exchanging properties. Confidential listings. Reliable service. 311 Sayward B'g.

EXCHANGE — VERY FINE 6-ROOM home on 1½ acres of land, highly improved, with commanding view of city and mountains. Owner will accept small acreage, with 4 or 5-room bungalow (preferably near Duncan or Saanich), and give reasonable terms for balance. W. J. Gilliland & Co., 1303 Douglas Street.

FOUR QUARTER-ACRE LOTS, GARDEN City, for late closed car. Will assume difference. Phone 4666.

LET'S TRADE

LET'S TRADE—About 7 acres, Saanich, on main paved road, 5 acres in orchard, modern 5-room bungalow, outbuildings, etc. Price $4,500. Will trade on city property.

F. R. CARLOW
Phone 46 517 Sayward Bldg.

TRADES OF ALL KINDS. P. F. HIGGS, 208 Pemberton Building.

VANCOUVER PROPERTY — LARGE corner 11-room house, furnished, to exchange for Victoria property or farm in vicinity, vacant or improved. Submit particulars to 513 Georgia Street W.

23 EDUCATIONAL

J. J. McLOUGHLIN, M.A. (MEDALIST)
Matric., Etc., Tutor
Corner Fernwood and Gladstone

ANYONE CAN LEARN SPEEDWRITING, the easy natural system of shorthand. Day and evening classes. Only address, 755 Broughton Street.

B.C. DRAMATIC SCHOOL, UNDER THE direction of L. Bullock-Webster, A.R.C.M., L.T.C.L., late producer and stage manager for Sir George Dance. A practical training in speech art.

FRENCH, SPANISH, ITALIAN, LATIN, German. Translations. Professor, 601 Fort Street.

MRS. WILFRID ORD, L.T.C.L., VOICE culture, public speaking, elocution and dramatic art. 715 Fort Street, phone 329.

NEW ERA BUSINESS SCHOOL, DAY, night. 210 Hibben-Bone. Phone 2392.

PRIVATE TUITION IN PUBLIC AND High School subjects. Phone 7903R.

ROCKLANDS ACADEMY ("SPROTT-Shaw's"); High School and Collegiate courses, special coaching and private tuition. Phone 626 for particulars. Sprott-Shaw School.

SPROTT-SHAW SCHOOL — AFFILIATED with the Business Educators' Association of Canada. Courses: General Business and Accountancy, Secretarial, Preparatory, Collegiate, Radiotelegraphy.

SUMMER TERM BEGINS JUNE 3
Day School Night School
TELEPHONE 626 FOR PROSPECTUS
Jas. H. Beatty, managing director.

SHORTHAND SCHOOL, 1011 GOVERNment Street. Business subjects, thorough tuition. E. A. MacMillan, principal. Phone 374.

24 MUSIC

BANJO, MANDOLIN, GUITAR AND ALL stringed instruments taught by W. G. Plowright, 1116 Broad Street. Phone 1653. Res. phone 1111Y1. Hours, 1 to 9 p.m., except Saturdays.

DI CASTRI SCHOOL OF SINGING. Courses from three months. Certificates awarded. Reduced Summer terms. 1020 Pandora Ave. Phone 3489X.

G. SHRAPNEL (BRUSSELS CONSERVAtoire) violin, piano. Clive Drive, Oak Bay.

MANDOLIN, GUITAR, BANJO, TAUGHT. Mrs. L. Attfield, 117 Stobart Bldg. Phone 6409Y1, 1764, for appointment.

24A PIANO

ADAM BOYD — PIANO AND SINGING. 1305 Yates. $6 per month. Phone 6937L.

ELSIE SNIDER, PIANO AND THEORY; lessons at pupils' homes. 1508 Elford Street. Phone 4735L.

F. A. WARDLE, TEACHER OF PIANO, also tuning. 1224 Richardson. Phone 6616L.

24B VIOLIN

ERNEST SEMPLE, VIOLINIST AND teacher. Phone Studio, 2647, and Res., 2198.

25 DANCING

VICTORIA STUDIO OF DANCING, Stocker Building. Miss Farrington. Phone 6110, after 2.

28 DRESSMAKING

DRESSMAKING—LOOSE COVERS, ETC. Phone 4294R.

DRESSMAKING — EXPERIENCED AND reliable. Phone 8765Y for appointment.

EXPERIENCED DRESSMAKER, $2.50 per day. Mrs. Dawson, 7761L.

FURS REMODELED; CHOKERS A specialty. Moderate charge. Phone 7761L.

GIRLS' PRETTY DRESSES MADE FROM $1. Box 2676, Colonist.

LADIES' DRESSES FROM $2.50 UP. Children's outfits, coats, dresses, underwear. Prices reasonable. Phone 5823R.

Double Service in Want Ads

You can telephone your answers as well as your classified advertisements to The Colonist. Readers are often interested in Want Advertisements that do not carry the names or addresses of advertisers, but a Colonist box number. For the accommodation of those readers who find it inconvenient to write an answer, and to serve the advertiser better, we will take replies to Box Numbers over the telephone.

The Colonist Service is available from 8 a.m. to 10 p.m., excepting Sundays. Phone 11.

29 LOST AND FOUND

FOUND—A WATCH. APPLY BOX 2800, Colonist.

LOST — LADY'S WALTHAM WRIST watch, between Catherine Street and 15c Store. Reward. Phone 6473X.

LOST—FROM COWICHAN BAY, SMALL flat bottom dinghy, painted grey. R. Cooke, Cherry Point, Cobble Hill.

LOST—THURSDAY AFTERNOON, NEAR Langford, on Island Highway, tire, rim and cover. Finder please phone 5534R. Reward.

LOST—A LADY'S BLACK PUMP, CORdova Bay Road, near Little Arctic. Phone 2656.

LOST—BETWEEN GRAHAM AND TOPAZ, round gold locket, with initials F. M. S. Phone 3331L. Reward.

LOST—LADY'S GOLD WRIST WATCH, Tuesday noon. Reward. Phone 2363R.

LOST—ENVELOPE CONTAINING LETter of credit. Phone Mrs. Ross, 8500.

LOST—C.E.F. BUTTON FOR FRANCE. Finder please return to Colonist Office.

STRAYED FROM 405 CONSTANCE AVE., Esquimalt, pointer dog, liver and white, wearing collar bearing name "Esquimalt Boy," also owner's name and Esquimalt dog tax tag, answers to "Boy." Anyone knowing of whereabouts please phone 4013X2 or 11.

WILL PARTY THAT LOST PURSE AND money on Yates Street on Sunday call at Northern Junk Co., 1409 Store.

30 TIMBER

CROWN GRANT AND LICENSED TIMber for sale. Cruisers' reports and estimates furnished, with topographical maps. Log brokers. Girdwood & Lewis, Ltd., 117-119 Pemberton Building.

RYAN, McINTOSH, HIBBERSON, BLAIR TIMBER CO., LTD. TIMBER CRUISERS, VALUATORS AND CONSULTING ENGINEERS. Timber for sale in large or small tracts. Crown grant or licence, in any part of the Province. 701-706 BELMONT HOUSE, VICTORIA.

31 MONEY TO LOAN

AGREEMENTS AND MORTGAGES PURchased. Money to loan. Foot & Manzer, Barristers, Bank Nova Scotia Bldg.

MONEY TO LOAN—$15,000 AT 7%, ON improved property. Building loans acceptable. H. G. Dalby & Co., Ltd., 634 View Street (opp. Spencer's).

MONEY TO LOAN AT 7% INTEREST, sums ranging from $250 upwards; strictly confidential, quick decisions, reasonable charges. P. R. Brown & Sons, Ltd., 1112 Broad Street, phone 1076.

SEVEN PER CENT MONEY AVAILABLE in a limited amount on first mortgages, good improved residential property. The Royal Trust Company, Belmont House, Victoria.

WE HAVE MONEY TO LOAN AT 7% on first mortgage. Phone 2641. Wise & Co., Ltd., 109 Pemberton Building.

7% MONEY TO LOAN ON FIRST MORTgage on desirable residential property. Halsterman, Forman & Co., 606 View St.

MONEY TO LOAN
SEVERAL SUMS TO BE LENT ON MORTGAGES, IMPROVED SECURITY
SEVEN PER CENT
SWINERTON & MUSGRAVE, LIMITED
640 FORT STREET

37 MISCELLANEOUS

COME TO PLIMLEY'S FIRST FOR GOOD VALUE "USED CARS."

ALL YOUR TRASH WILL BRING YOU cash, such as rags, bottles; also tools, stoves, furniture, or anything else. We call anywhere and pay best prices. Phone 8186.

PLIMLEY'S "USED CARS" ARE "RIGHT."

SAFETY RAZOR BLADES RESHARPened: single edge 25 cents dozen; double edge 35 cents dozen. Paden Bros. Phone 817. 1410-12 Douglas.

SAWS, ALL KINDS, FILED, SET, gummed, etc. Phone W. Emery, 1587 Gladstone Ave.

38 TO RENT—MISCELLANEOUS

AMPHION HALL FOR RENT. 779 Yates Street. Fully equipped kitchen, large ladies' and gents' cloakroom, steam heat, hot water, grand piano, thirty card tables and fine elevator. Everything new and clean. The Griffith Co., phone 1462.

BAKERY STORE, GOOD BRICK OVEN on Oswego Street, for rent. B.C. Land and Investment Agency, Government St.

FOR RENT—VACANT LOT, 50 x 100, ON Government Street. Good factory site or garage corner. Would consider a ground rental. Apply D. Fraser, Colonist Office.

GARAGE FOR RENT, TRUTCH STREET. Phone owner, 7751X1.

TENNIS COURT FOR RENT, SHOAL Bay district. Phone 7507X2.

40 FOR SALE, MISCELLANEOUS

40A BUILDING MATERIALS

ROOFING PAPER — A LARGE STOCK of mill ends, 1, 2 and 2-ply, at a reduction. Victoria Junk Agency Co.

40D FURNITURE

CARPET SALE — ISLAND WINDOW & Carpet Cleaning Co., 817 Fort. Phone 5818. Between Quadra and Vancouver. W. H. Hughes.

CONTENTS OF SMALL COTTAGE FOR sale, nearly new four-hole stove included, also Studebaker coupe, 1923 model, in first-class condition, new tires, etc., all at $375. Owner going away. Box 2639, Colonist.

FOR SALE—HOUSEHOLD FURNITURE, dining-room suite, $50; sideboard, $20, and other effects, kitchen utensils. Phone 5604R1.

WE SELL TO SATISFY
British Furniture Mart, 745-747 Fort St.

SELLING OUT ENTIRE STOCK OF FURniture, to be cleared in thirty days. Apply 827 Pandora Avenue.

A FEW SPECIAL SNAPS

Odd Square Dining Table	$8.50
Good Oak Morris Chair	$6.50
Chests Drawers, white, $12 and	$7.50
Oak Dining Sets at $89, $76 and	$59.00
Walnut Library Table for	$17.50
Gramophones at $65, $45, $22 and	$16.50
Choice $200 Parlor Suite for	$119.00
Simmons Bed, Spring and Mattress	$16.50

BRITISH FURNITURE MART
745 and 747 Fort St.

40E MUSICAL INSTRUMENTS

Victoria's Only Exclusive Piano House
Knabe — Willis — renowned Chickering — Ampico

PIANO BARGAINS!

YOU CANNOT JUDGE A PIANO BARGAIN by the price or the appearance of the piano. If you are looking for a REAL BARGAIN remember that it will pay you not to decide until you've visited us.

WILLIS PIANOS, LTD.
1003 Government Street Phone 514

A GRAND UPRIGHT PIANO FOR SALE, $200. Phone 6434L.

40 FOR SALE, MISCELLANEOUS (Continued)

— KENT'S —
100% HONEST ALLOWANCE

TRADE IN your old Piano, Phonograph or radio for a new and up-to-date one. Our proposition will appeal to you.

NO CASH NECESSARY

USED PIANOS from	$ 65 to $295
NEW PIANOS from	$295 to $675
GRAND PIANOS from	$645

KOLSTER, RADIOLAS, CROSLEY AND ATWATER KENT RADIO SETS

BRUNSWICK PANATROPES AND THE NEW PHONOLA, THE BEST VALUE ON THE MARKET TODAY.

USED PHONOGRAPHS (just the thing for camp) from $15 to $75.

TERMS AS LOW AS $1 WEEKLY

KENT'S
641 Yates Street Phone 2449
Established 66 Years

BANJO, $7.50; TROMBONE, $16; PIANO $150; ukulele, with tutor, $3; tenor guitar, $15; 'Cello, $150. Hickling, 741 Pandora.

GERHARD HEINTZMAN PIANO IN A-1 condition. Phone 2559Y.

40F RADIO

B ELIMINATOR FOR SALE — ALL-American, Raytheon tube, like new, $20; cost $47.50. Apply Box 2622, Colonist.

THE LONGER YOU KEEP YOUR OLD radio or gramophone the less it will be worth; trade it in for a new model Westinghouse or Radiola now; a price and model to suit; Westinghouse and Radiolas.

CARVER & SON
Westinghouse Radios
437 Fort Street Phone 446

40H NURSERY STOCK, PLANTS, ETC.

FOR SALE — ¼-ACRE OF LOGANBERries on the vine. Phone 6927R1.

40K BICYCLES AND MOTORCYCLES

BOY'S BICYCLE, SPORT MODEL, ALmost new, $35. 561 Johnson Street.

BICYCLES, $7.50 to $27.50; tires and tubes sold wholesale. Jake's Bicycle Shop, 561 Johnson Street. Phone 725.

GENT'S OR BOY'S C.C.M. BICYCLE, bargain at $20. Phone 4562L.

LADY'S, YOUTH'S AND GENT'S BIcycles, $9 to $12 each. Shelbourne Garage. Phone 432.

40L STOVES AND RANGES

BROWN STOVE STORE, 1036 FORT ST. Repairs and connections.

GURNEY OXFORD 6-HOLE RANGE. Phone 8133L.

RANGE CASTINGS FOR ALL MAKES of ranges. B.C. Hardware, 716 Fort St.

STOVES AND RANGES, MANY MAKES. We repair and install coils, waterfronts, parts, boilers, etc. Southall's Stove Exchange, 752 Fort St. Phone 4239.

3-BURNER GAS RANGE, ONLY $15; 2-Burner hot plate, $3.75. Carter's Stove Store, 622 Fort Street, phone 2163.

40X MISCELLANEOUS

AIR COMPRESSOR AND FIXTURES for sale, cheap. Phone 8688.

ALL MAKES SEWING MACHINES AND phonographs repaired. A. E. Taylor & Co., 716 Yates.

A 12-GAUGE DOUBLE-BARREL SHOT gun, in perfect condition (maker, W. J. Jeasery & Co., London), complete with case and 3 boxes of shells. A snap at $45. Phone 7460L1.

AUTO TENT, WITH CANVAS FLOOR, all in one, a real good one, never used. Room for two double beds, table, etc. Netting windows, door, practically insect proof. Price, $25. Phone 43091.

BOOKS! BOOKS! BOOKS! THOUSANDS to select from at British Furniture Mart, 745-747 Fort Street.

BLACK SOIL, CLAY, MANURE, $3.50 per load delivered; ploughing, harrowing, general teaming. Phone 168.

CHERRIES — PICK THEM YOURSELF, 5c per lb., corner West Saanich and Stellys Crossroad.

FOR SALE — WINCHESTER .22 CAL. rifle, $8.75; shotgun, ejector, $12.50; English fishing reels, $1.25; field glasses, $4.75; telescope, $5.50; Eastman postcard Kodak, $12.50; black ebony mantel clock, $7.80; prismatic field glasses, 6 power, $22.50; lunch kits and bottle, $1.25; bicycle outer tires, new and guaranteed, $1.45; boy's Perfect bicycle, $12.50; gent's Massey, $15; spectacles to fit any sight, $1.75.

JACOB AARONSON
561 Johnson Street Phone 735

FOR SALE—EVINRUDE AND GRAMOphone with records. Phone 5257X.

FOR SALE—JERSEY MILK DELIVERED in Oak Bay. Phone 4190X.

FOR SALE BOOK OF KNOWLEDGE, 20 volumes; set of Makers of History, 20 volumes, $30 the lot; good violin, $6. Phone 6020Y.

FOR A GOOD INVESTMENT TRY THE Original Wilshire I-on-a-co Belt; the cost is small compared with the results obtained. Your health is important. Come in today. Office hours 12 noon to 6 p.m. Phone 2362. Note the number, 504 Sayward Building.

GOOD BRUSSELS CARPET, 12 BY 14. Phone 8611R.

GOATS' MILK DELIVERED IN OAK Bay and district. C. H. Unwin, phone 7507X2.

GREY WICKER BUGGY FOR SALE, $8. 2020 Chaucer Street.

I-ON-A-CO BELT FOR SALE, $10. PHONE 4575L afternoons.

IF YOU WANT THOROUGH WORKmanship, moderate charges, and perfect time, have your watch fixed at Rose's, 613 Government St.

LIONEL MINIATURE ELECTRIC TRAIN, good make, in good condition, also accessories. Box 2774, Colonist.

MALLEABLE STEEL RANGE, $3 PER week. Phone 4688. 713 Pandora, removed from 1424 Douglas Street.

PLIMLEY'S SHOULD KNOW "USED CAR" VALUES.

SINGER SEWING MACHINE, WITH motor, $35; Canada Pride range, $35; dining table, $15; wicker baby buggy, $9.50. Phone 2767L. Call 360 Dunedin St.

TENT FOR SALE, A-1 CONDITION. Phone 6101L, or address 464 Gorge Road.

TWO GARAGES FOR SALE, VERY REAsonable. Phone 1267.

9 POUNDS OF SCOTCH AND BUDweiser malt, 5 lb. hops, 3 lbs. Demerara sugar, 1 yeast cake—all for $1.00 delivered anywhere. Hill's Grocery. Phone 127 or 126.

Estd. 1908 Oldest Adv. Agency in B.C.

"Advertising is to business as steam is to machinery"

EVERY BUSINESS NEEDS SOME KIND OF ADVERTISING

Tell us your business and we will give you profitable advertising by mail or by newspaper at the price your particular business will stand. Also, we quote the lowest prices for mimeograph and multigraph work of the clearest and finest type, special flat rates for institutes, clubs, societies and churches.

NEWTON ADVERTISING AGENCY

Advertisement Writers and Advertising Contractors

Multigraph and Mimeograph Circular Letters and Post Cards. Addressing and Mailing.

Rates Quoted on Local, Dominion and Foreign Publications.

Suite 24, Christy-Hall Building (formerly Winch Building). Phone 1916.

46 WANTED MISCELLANEOUS

ABSOLUTELY HIGHEST PRICES PAID for rugs, bottles, tools, stoves, furniture, or anything you wish to dispose of. We call anywhere, any time. Phone 6184.

46 WANTED MISCELLANEOUS (Continued)

A GOOD PRICE IS PAID FOR HIGHclass clothing. Mrs. Jowitt's, 821 Fort. Special—Gents' suits wanted, also silver, china, antiques, etc. Look for the Blue Signboard.

ABOVE BLANSHARD ST., 809 FORT St. High-class second-hand clothing bought and sold.

ABSOLUTELY BEST CASH PRICES paid for ladies', gentlemen's and children's good class DISCARDED CLOTHING. Phone 7683, or call Mrs. Wardale, 1602 Douglas Street.

PHONE 401—WE BUY GOOD DISCARDed clothing, household linen, china, silverware, jewelry. Best prices paid. We call. Shaw & Co., 735 Fort Street.

PHONE 6166—WE PAY BEST PRICES for bottles, rags, tools, stoves, furniture or anything else you wish to dispose of. We call anywhere, any time. Try us.

RAGS, BOTTLES, SACKS, JUNK, ETC. Best prices. Basements cleaned. Phone 5078L.

VICTORIA JUNK AGENCY CO.
1318 Wharf St. Phone 1335
Largest buyers of metals, sacks, iron, rags, bottles, pipe, machinery, tools and furniture. Phone calls promptly attended to anywhere.

WANTED — FIVE THOUSAND KALE plants. Catterall, Cordova Bay.

WANTED—TO BUY OLD BICYCLES AND parts. Phone 5266L.

WANTED—IN GOOD CONDITION, CARpet or rug to cover flooring approximately 15 ft. x 23 ft. State exact size and lowest cash price to Box 2157, Colonist.

WANTED—BICYCLES AND PARTS—radios and parts. Phone 735.

WE WILL CALL AND COLLECT WASTE paper. Phone 7343L. 511 Johnson.

WE BUY GOOD CLASS FURNITURE, carpets, glassware and silverware. Good prices paid. Oddy's, 1613 Douglas Street. Phone 2653.

$5000 IN GOLD WANTED. I REquire a lot of gold and silver in my jewelry business. Bring in your old watches, jewelry, diamonds and solid silver. I will make you a generous allowance for other goods or pay cash. W. H. Wilkerson, Jeweler, 1216 Douglas Street.

47 ROOM AND BOARD

AT 1146 ROCKLAND AVENUE, BEDsitting-room, south, with open fire; board optional. Phone 2956Y.

AT 1035 OLIPHANT, EVERY COMFORT of a nice home. Phone 5701L.

ABERDEEN HOTEL, 641 McCLURE — Transient and residential; central, running water in rooms. Phone 1018O.

BOARD RESIDENCE, SEAFRONT; MODerate charges. 1262 Dallas Road. Phone 7267Y.

BON ACCORD, 845 PRINCESS, $35 PER month. Phone 4662.

COMFORTABLE HOME FOR WORKING men, close in, good locality; reasonable. Phone 2553Y.

CHILDREN BOARDED; CENTRAL LOcation, diet, care, grounds excellent; references. 6709L.

MODERN ROOMS, 10 MIN. OAK BAY car. 966 Bank Street. Phone 2458Y.

PLEASANT ROOM AND BOARD. TERMS moderate, near city and car line. 417 Vancouver Street. Phone 1960R.

PALL MALL HOTEL — COMFORTABLE rooms, home cooking. Johnson and Broad.

ROOM AND BOARD HERE FOR UNIversity students. Phone Point Grey 176R.

TWO LARGE SUNNY FURNISHED rooms; board included. Near Beacon Hill Park. Phone 7692R.

$7 WEEK — ROOM AND BOARD. 738 Fisgard Street. Phone 4049X.

1050 SOUTHGATE—SELECT ROOM AND board; close to car and city. Ph. 3673L.

49 FURNISHED ROOMS TO RENT

ATTRACTIVE FIVE-ROOM BUNGALOW, close in. Apply 134 Clarence Street.

AT TANJORE LODGE, FURNISHED rooms, sleeping porch. 940 Fairfield. Phone 2906.

BRUNSWICK HOTEL, COSY, $2 WEEK up; housekeeping; also rooms with community kitchen. Douglas and Yates. Phone 6076O.

CECIL HOTEL
1322 BLANSHARD STREET

BRIGHT, comfortable modern rooms and bath, reasonable rates. Phone 1218O.

COSY ROOMS, HOUSEKEEPING ROOMS, suites, also four-room suite, fully modern. Rita Hotel, 710 Fort St.

DEVONSHIRE HOUSE, LADIES' HOSTEL, kitchenettes on each floor. Fort St., phone 4637O. Rates moderate. Residential and transient.

FURNISHED BEDROOM, WITH BATH, close to library. Phone 1396.

PLEASANT HOME, TWO BUSINESS gentlemen, rooms and breakfast; James Bay. Box 2516, Colonist. Phone 7246R, after 6 p.m.

JAMES BAY, 569 TORONTO—SELECT rooms, basins, kitchenette, garage. Phone 6009Y.

51 HOUSEKEEPING ROOMS TO RENT

AT 445 QUEBEC STREET — A TWOroomed suite, piano, also housekeeping rooms. Phone 2650Y.

AT 1515 QUADRA, COMFORTABLE AND modern housekeeping suite; reasonable.

AT 1176 FORT ST.—HOUSEKEEPING rooms, from $2.50. Parking space.

BRIGHTON LODGE, 1145 ROCKLAND, sunny, free storage. Phone 6987L.

BLACKPOOL LODGE—MRS. POTTER, 212 Dallas, facing the sea. Comfortable, reasonable.

DELHI HOTEL—HOUSEKEEPING AND single rooms. 617 Yates Street. Mrs. Shelton.

FOR RENT — 3 ROOMS AT FRIEND'S Hall, Fern Street; stove, bath, water. $12 per month. Phone 5801X.

FURNISHED HOUSEKEEPING, CABIN and rooms, $7 month up. 1036 Hillside.

LARGE WELL FURNISHED HOUSEkeeping rooms, furnished bedrooms; meals by arrangement. Phone 8003X. 1010 Linden Avenue.

TWO FURNISHED ROOMS, ONE WITH balcony and fireplace, near sea. 160 Beechwood Ave.

THE BEVERLEY HOTEL APARTMENTS, 724 Yates Street—The Spring shopping season is here. A cordial invitation is extended to up-island shoppers, tourists and visitors to come to the Beverley Hotel Apartments so centrally located and homey. We specialize in light housekeeping rooms and suites, from one to six rooms, with or without private baths, day, week or month. Furnished, from $4 per week, unfurnished, from $9 per month. Light, heat, gas, hot water, elevator service, etc., all inclusive. One visit and it's home ever after. Managed by J. A. Griffith. Phone 2862.

919 VANCOUVER, OPP. MEMORIAL Hall, comfortable rooms, newly decorated, all conveniences.

51A FURNISHED

AT 723 VIEW STREET — FURNISHED housekeeping suites; newly decorated.

APPLY 231 MICHIGAN ST.—WELL-FURnished housekeeping rooms. Or phone 3376R.

TWO AIRY UPSTAIRS ROOMS. BOARD optional, use kitchen stove. Davie Street. Phone 4776X.

53 FLATS AND APARTMENTS TO RENT

CHOICE FURNISHED FLATS TO RENT

LINDEN AVE. AND FORT ST., 5 rooms; gas, hot water heat	$65.00
SOUTHGATE ST., 4 rooms and balcony; Summer months	$60.00
SUPERIOR ST., near Beacon Hill Park; 6 rooms; Summer months	$75.00

SWINERTON & MUSGRAVE, LTD.
640 Fort Street Phone 491

AT HAMPTON COURT—A 4-ROOMED furnished apartment. Phone 903.

A 2-ROOM FLAT, FURNISHED OR unfurnished, modern; walking distance. 1321 Camosun. Phone 4409X.

AT MOUNT EDWARDS, VANCOUVER Street—Furnished flat for rent. Phone 2343.

A FURNISHED 3-ROOM APARTMENT, sleeping porch, every convenience. 1351 Pandora Avenue. Phone 4709Y.

AT MODERATE RENTS, NICELY FURnished suites. LeRoy Apartments, 503 Montreal.

53 FLATS AND APARTMENTS TO RENT (Continued)

AT OLYMPIC, CORNER COOK AND May—Furnished two-room suite; $18.

ALVIN APARTMENTS, 1009 JOHNSON Street, small apartment, every convenience.

BROADWAY APARTMENTS, 442 SUperior (near Parliament Buildings); attractive, modern suites.

BRIGHTON LODGE, 1145 ROCKLAND, sunny; free storage. Phone 6987L.

BELWIL APARTMENTS, BRIGHT 3, 5 and 1-room suites; moderate. 3584O.

CLOSE IN—FURNISHED 4-ROOM APT.; all conveniences; garage, $30 month. Adults only. Phone 2991L.

CENTRAL LOCATION, MODERATE price, new, and with every convenience for housekeeping. One suite furnished; one unfurnished. Apply Janitor, suite 4, 1219 Langley Street.

CARLTON APTS., 711 PANDORA—FURnished suites, housekeeping rooms.

CORAL COURT, FURNISHED OR UNfurnished suites. Phone 2964. Garage.

DELIGHTFUL THREE-ROOM SUITE TO rent, Mt. Baker Court, terminus Oak Bay car line; close to beach and park; rent $22. Apply Munday's Shoe Store, 1203 Douglas Street.

FAIRFIELD DISTRICT — 2-ROOMED furnished suite, near car. Phone 6418R.

FIELD APARTMENTS — FURNISHED and unfurnished suites; garage. Phone 1385O.

FURNISHED APARTMENTS FOR SUMmer months. Box 2044, Colonist.

FURNISHED THREE-ROOM APARTment, one minute Oak Bay terminus; near golf links; available July 22 to August 11. Phone 7477X2 or Box 2732, Colonist.

FLAT VACANT, UNFURNISHED, MENzies Apartments. Phone 5607X.

GOOD LOCATION, SEA, PARK, CAR, furnished, unfurnished. 646 Simcoe. 2666R.

GORGE DISTRICT — MODERN SUITE, four large bright rooms. Phone 7696R2.

HOMELIKE COMFORTABLY FURnished suite, five large rooms, every convenience, garage and garden. $50. Furnace heat and light included. 1725 Bank Street. Phone 3256Y.

MARINE CHALET, OAK BAY, VICtoria's finest furnished apartments. Near beach, car line and golf links. Electric kitchenette with refrigeration, vacuum, steam heat. $60 to $100.

MELLOR APARTMENTS — SUITE VAcant; 3 rooms, kitchenette, bath, heat, gas range. 619 Broughton Street. Phone 812.

MOUNT DOUGLAS APARTMENTS
PHONE 2474
FOR SUITES

NORMANDIE APARTMENTS
COR. COOK AND BALMORAL
FURNISHED SUITES
PHONE 1789L

NICELY FURNISHED APARTMENTS, Oil-o-Matic heat and hot water, $25 and up. 919½ Pandora Ave.

OAK BAY JUNCTION—FIRST FLOOR duplex stone bungalow, six rooms, $50. OVERLOOKING WATER, self-contained five-roomed flat, Fairfield, vacant June 16, an unusual opportunity, and will rent to good tenant at $30. Christy, Hall & Co., Ltd., 640 Fort Street.

RICHMOND COURT — UNUSUALLY ATtractive homelike apartments, well seasoned, furnished or unfurnished, linen, silver. All outside rooms. Apply Janitor.

ROSTREVOR, 1148 OSCAR ST., FURnished suite, single room. Phone 1422.

ROCKLAND COURT, CORNER ROCKland and St. Charles. All modern conveniences, furnished or unfurnished apartments from $60 to $100. Phone 8156R or 3563L.

SEACROFT, OAK BAY. MOST BEAUTIful furnished and unfurnished in British Columbia. Full sea views, near car, golf. All electrical, free garages. Phone 1062.

SYLVESTER APARTMENTS,
715 Yates Street
Furnished Housekeeping Rooms, Single and Double
Also Single Bedrooms
Phone 5883O
In the Heart of the Business Section

SCOTT APARTMENTS, CORNER HILLside and Douglas, two and three-room modern suites, furnished and unfurnished. Spacious rooms. Phone 5326O.

SUNNY SUITE, SAVOY MANSIONS, Blanshard and Collinson.

STANLEY APARTMENTS, LINDEN AVE., suite, furnished or unfurnished.

STOBART APARTMENTS—NEWLY FURnished housekeeping suites and bedrooms; elevator, fireproof. 745 Yates St.

THE WILLINGDON, CORNER QUADRA and McClure—Fully modern apartment now available.

UNFURNISHED TWO-ROOM SUITE (Glenearry), $27.50. Several others, from $15 to $35. L. M. Rosevear. Phone 5900.

UNFURNISHED SUITE TO RENT — A place you would be proud to call home, all new features and strictly up to date. Hot water heat all the year round, no chilly nights and mornings, hot water day and night. Ideal location. Garage. Phone 7751X1.

YORK HOUSE, 1322 FORT STREET, beautiful suite to rent, just completed, splendidly finished throughout, all modern conveniences, moderate rent. Apply Munday's Shoe Store, 1203 Douglas Street.

55 FURNISHED HOUSES FOR RENT

OAK BAY

A MODERN 6-ROOM BUNGALOW, IN the most desirable part of Oak Bay; very comfortably furnished and spotlessly clean, available for rent for two years at $60 per month.

PEMBERTON & SON
625 Fort Street Phone 388

OAK BAY, 6 ROOMS (CLOSE TO beach)

OAK BAY, 6 ROOMS (CLOSE TO beach)	$60
Fairfield, 7 rooms (Trutch Street)	$60
Madison Street, 7 rooms	$65
Belton Avenue, 3 rooms	$20
Quadra Street, 4 rooms (new)	$45

BROWN BROS. & ALLAN, LTD.
Phone 6705 711 Fort Street

A FURNISHED HOUSE TO RENT — 6 rooms, on Beach Drive, for Summer months. Box 2796, Colonist.

A FURNISHED 2-ROOM HOUSE FOR rent. Suit bachelor; $6 per month. 173 Cadillac Ave. Apply P. R. Brown & Sons, Ltd., Broad Street.

A FULLY FURNISHED BEDROOM AND kitchen; stok, gas, every convenience. Apply 1609 Gladstone Avenue.

A 7-ROOM FULLY FURNISHED HOUSE, modern conveniences, gas, nice lawns, excellent locality, 616 Trutch Street. Will lease, reasonable, to careful tenant. Phone 3570X.

BUNGALOW APARTMENT, 3 ROOMS; waterfront, lovely beach; modern. Phone 8551O.

BRIGHT COMFORTABLE COTTAGE; bath and pantry, immediate possession. Phone up to 1 p.m. and after 6 p.m., 5445X.

CADBORO BAY — TO LET, 6-ROOMED furnished bungalow, garage, for July and August. Phone 7909R1.

FOR AUGUST — COMFORTABLY FURnished waterfront home, 3 bedrooms, linen, silver, gas, garage, $70. Phone 4071X.

FURNISHED SIX ROOMS, WILL rent until end of August, overlooking Gorge water and park, garden, garage, good locality, $50. Phone 7141R1.

FOR JULY AND AUGUST—FURNISHED house, 6 rooms, piano, garage, Oak Bay district. Further particulars phone 6230L.

HOUSE TO LET, JULY AND AUGUST—Superior modern water front stucco bungalow, 6 rooms, electric cook stove and electric boiler, open fireplace. Shoal Bay. Phone 5643R1, 6 to 3 p.m.

HOUSES FURNISHED OR UNFURnished for rent or for sale, on easy terms. Fred M. Russell, 113 Pemberton Building. Phone 4137.

JAMES BAY—WELL FURNISHED BUNgalow of six rooms; 6 months, $45. Oak Bay—Close to beach, first-class six-roomed furnished house, with garage, immediate possession, $55. Christy, Hall & Co., Ltd., 640 Fort Street.

55 FURNISHED HOUSES FOR RENT (Continued)

ISLAND HIGHWAY AT LANGFORD—New and modern four-room bungalow, electric light and city water, three-piece bathroom, fully furnished except linen. Garage. Now vacant. $40 monthly.

THE ROYAL TRUST CO.
Belmont House Victoria

JAMES BAY — SIX ROOMS, GARAGE, close to sea. Phone 5581.

LARGE SIX-ROOM BUNGALOW, THREE bedrooms, well and fully furnished, close to sea and beach, with fine view, large garden, plenty of fruit, garage. For July and August. $100 monthly. The Royal Trust Company, real estate department, Belmont House, Victoria.

MODERN COTTAGE, FOUL BAY WAterfront, with garage. Phone 5661.

OAK BAY WATERFRONT, NEAR GOLF links; stucco bungalow, 3 bedrooms, $150 per month for three months. Marine Drive, 4 bedrooms, 2 living-rooms, $160 per month. Shoal Bay, 5 rooms, $60 per month. Oak Bay, 6 rooms, no linen, silver or blankets, $50. James Bay, 5 rooms, $55. Fairfield, 5 rooms, $90. C. S. Marchant, 120 Pemberton Building.

OAK BAY—ONE OF THE MOST EXclusive and prettiest six-roomed furnished bungalows in this district is immediately available for three months. Rent is $70, but even that is reasonable by comparison. Apply Christy, Hall & Co., Ltd., 640 Fort Street.

ONE YEAR'S FREE RENT AS INTEREST for $300 loan. Superior furnished houseboat, accommodate three or four. Phone 1846O.

RENT $12; FURNISHED, SPOTLESS, 3-roomed cottage; 2 lots. Phone 4905R.

SIX-ROOM HOUSE WITH OR WITHout furniture, close to Lampson Street School. Apply 894 Devonshire Road.

SEVERAL FULLY FURNISHED HOUSES for rent, from $35 to $200 per month. P. F. Higgs, 208 Pemberton Bldg.

TO RENT, FURNISHED—NICE HOME ON Florence Lake, for Summer months, $30.

6 ROOMS, fully furnished; piano, ready to step into; garage, 1 acre garden and lawn; sea view, from July 1 to September 1; $100 for the two months.

NICE furnished rooms, close in, $75 per month.

WALLACE ARCHER
Phone 1745

TO LET—6-ROOM FURNISHED HOUSE for July and August. Phone 6043L.

VERY COZY FOUR-ROOM BUNGALOW, well-furnished, overlooking water, Foul Bay, $45. Others from $35 to $60. L. M. Rosevear, 212 Union Building, phone 5900.

6 ROOMS, MODERN, GARAGE AND garden, near beach and car line, $40. 6-roomed bungalow, well furnished, good location, $40. A. S. Barton, 110 Pemberton Building.

6 ROOMS, FURNISHED, GARAGE, TENnis court; July, August, rent $50. Near sea. Tayler, 2312 McNeil Avenue.

5-ROOM FURNISHED BUNGALOW, MODern, July 20. Phone 5905L.

5-ROOM FURNISHED, GARAGE; WOULD lease. Phone 2365L.

6-ROOM BUNGALOW, HARDWOOD floors; piano; basement, furnace, laundry tubs. Furniture in good taste. To responsible tenant, $65 per month. R. V. Winch & Co., Ltd., 640 Fort. Phone 8180; evenings, 2050Y.

56 UNFURNISHED HOUSES TO RENT

PEMBERTON & SON

1141 CALEDONIA AVE., 7 ROOMS, 2 bedrooms, vacant	$25.00
1020 Empress Ave., 6 rooms, 3 bedrooms; newly decorated inside and out, vacant	25.00
1256 Oliver St., Oak Bay, 7 rooms, 3 bedrooms, vacant	22.50
1036 Hampshire Road, Oak Bay, 5-room bungalow, 2 bedrooms, vacant June 11	25.00
1315 Minto St., Fairfield, 7 rooms, 3 bedrooms; garage, vacant July 7	27.50

625 Fort Street Phone 388

FAIRFIELD DISTRICT, 7 ROOMS	$40.00
Oak Bay, 6 rooms	$42.50
Daisy Ave., 4 rooms	$ 6.00
Shelbourne St., 4 rooms	$17.00
Cedar Hill Rd., 4 rooms	$20.00

BROWN BROS. & ALLAN, LTD.
711 Fort Street Phone 6705

A SIX-ROOM HOUSE, 622 SPRINGFIELD Avenue, vacant; rent $20. D. Fraser, Colonist Office, or 616 Esquimalt Road. Phone 1222R.

A COUNTRY HOME

EIGHT ROOMS, fully modern, oak floors, three open fireplaces, four bedrooms, glassed-in balcony, two bathrooms, kitchen wired for electric range. Double garage, stable, chicken house. Five acres of land in fruit trees and lawns. Situated on five-mile circle, near golf links, on main road. Will lease to reliable party.

J. N. HOLLAND, 206 Pemberton Blk.

FOR RENT—7-ROOM HOUSE, ON OXford Street, Fairfield, fully modern, hardwood floors, built-in bookcases, cement basement and furnace, sleeping porch overlooking Straits and Olympic Mountains, house newly kalsomined, garage. Rent, $35. Phone owner, 2930R2.

JAMES BAY — SIX-ROOMED HOUSE, furnace, kitchen range, gas, $35. Phone 6009Y.

ONE OF THE MOST DESIRABLE apartments in the city, low rental to good tenant. Phone 3557 or 2308.

THREE LARGE BRIGHT ROOMS AND bathroom, close to cars. Phone 4532.

UNFURNISHED MODERN FIVE-ROOM house, Vancouver Street, $15 per month, water included. Also one-room shack with plumbing and light, newly decorated, $6 per month. Apply 706 Vancouver Street.

TO RENT — GORDON HEAD FIVEroomed residence with 1½ acres; city water and light, garage, $15. Also houses in city and Oak Bay. Bagshawe & Co.

6-ROOM HOUSE, METCHOSIN; CITY water; partly furnished, $12. Four-room house, bathroom, pantry, close to school, $15. P. F. Higgs, 208 Pemberton Bldg.

624 MICHIGAN ST., 4-ROOMED stucco duplex, with garage ... $25

1056 DAVIE STREET, six rooms ... $30

WE ARE AGENTS FOR The Argyle Court in Fairfield and The Branksea Court on Willows Beach. There are vacancies in both these desirable apartments. Full particulars on request.

J. A. WALKER & CO., LTD.
1105 Government Street Phone 1466

530 SPRINGFIELD AVE., COMFORTable 6-room dwelling, fully modern, will rent to careful tenant only, at $20. P. R. Brown & Sons, Ltd., 1112 Broad Street, phone 1076.

57 WANTED TO RENT—FURNISHED HOUSES

FURNISHED HOUSE, AT LEAST THREE bedrooms, for period of Victoria Summer School. Mrs. A. R. Lord, 2169 Thirty-fifth West, Vancouver.

58 WANTED TO RENT—UNFURNISHED HOUSES

RELIABLE PARTY REQUIRES SMALL partly furnished house, near Victoria, for Summer. State details. Box 1676, Colonist.

WANTED — LISTINGS OF UNFURnished houses in all parts of the city and district. Prospective tenants waiting. Christy, Hall & Co., Ltd., 640 Fort Street, phone 376.

WANTED—UNFURNISHED 4 OR 5-room bungalow, close in or near car line or bus. Apply Box 1488, Colonist.

WE HAVE A GOOD INQUIRY FOR UNfurnished houses in all parts of the city. If you have one vacant list with us for immediate results. P. R. Brown & Sons, Ltd., 1112 Broad Street, phone 1076.

61 SUMMER RESORTS

BOARDERS — FARM PRODUCE, BOATing, bathing, moderate terms. Mrs. Bean, Montague Harbor, Galiano Island.

BRANKSOME DENE, COWICHAN BAY, V.I., B.C. An ideal Summer resort. Fully modern, standing in grounds of 30 acres, amid beautiful surroundings. Golf, tennis, fishing, shooting in season. Close to highway. Home produce, all kinds of fruit. Boats to hire. Terms moderate. D. Maxwell.

DEEP COVE — FIVE-ROOMED FURnished cottage, easy access to sea. Phone 5445X up to 1 p.m. and after 6 p.m.

FOR RENT, IN SUMMER MONTHS, A limited number of desirable cottages in North Saanich.

SPARLING
At Deep Cove Tel. Sidney 102Y

A Mart for Busy Readers—House and Business Property for Sale and Exchange

61 SUMMER RESORTS (Continued)

BRENTWOOD (NEXT TO BUTCHART'S Gardens and west of College)—Exceptionally good, well-furnished cottages, three to five rooms; electric light in all rooms, large verandas, piped water. Magnificent views, warm sea bathing, splendid salmon fishing.
Also a few floored and walled tents to rent.
E. B. ANDROS
Tod Inlet P.O., B.C. Tel. Keating 48T

FOR RENT—CAMPING SITES, WITH boats and garage, at Prospect Lake. Apply 805 Canada Permanent Mortgage Bldg., Victoria.

ISLAND HIGHWAY AT LANGFORD—New and modern four-room bungalow, electric light and city water, three-piece bathroom fully furnished, except linen. Garage. Now vacant. $40 monthly.
THE ROYAL TRUST CO.
Belmont House Victoria

KILMALU—MILL BAY, VANCOUVER Island, for a restful vacation amid beautiful surroundings. Private sea beach. Afternoon teas. Phone 5R3, Cobble Hill.

LYONESSE CAMP ON BEACH, SALT Spring Island, tennis courts, boating, fishing, radio, launch and motor for hire, one-room cottage with board, day $3; week $18; without board, day $1.50, week $9. Address Sidney, B.C.

SHAWNIGAN LAKE HOUSEBOAT FOR rent or sale. Phone 5038X1.

SHAWNIGAN WATERFRONT, THROUGH to main road, 4½ acres; will divide. Southeast end. Phone 4885.

SOOKE HARBOR CAMP, WHIFFEN SPIT Beach, a Summer resort in virgin forest and on the open sea. Semi-furnished cabins, camping space, running water, modern conveniences, boating, fishing. Meals, teas, farm produce. Sooke Industrial Development Co., Ltd., Sooke, B.C.

SPEND A PEACEFUL HOLIDAY AT Woodside Farm, Sooke, V.I., B.C. Excellent food, private beach, tennis, riding, motor launch for hire. Moderate rates. Apply to Mrs. A. Olins.

WANTED—A COUPLE TO SHARE FURnished cottage, Cordova Bay, for July and August. Phone 8043L.

61A COTTAGES AND CAMPSITES

WATERFRONT
SHAWNIGAN LAKE
A COTTAGE OF FOUR ROOMS, fully furnished, large veranda on two sides. Garage, boathouse and a splendid boat. All for the low price of $1,300.
ED. EAGEL & CO.
Phone 532 Pemberton Bldg.

FOR SALE—SUMMER COTTAGE AT Langford Lake (Island Highway). City water on property. Phone 3556L.

LOG CABIN, WELL FURNISHED; ALSO furnished rooms on main road Otter Point for rent, reasonable. Good fishing. J. Corrie, 558 Johnson Street, phone 9071.

TO RENT—CADBORO BAY, FURNISHED 4-room cottage, with garage. Apply postoffice or phone 8423R.

TO RENT—TWO FURNISHED CAMP cottages with garages. Apply E. I. Muir, Sooke.

TO RENT—A FURNISHED COTTAGE AT DEEP COVE.
ED. EAGEL & CO.
Phone 539 Pemberton Bldg.

61B HOTELS

HARBOUR HOUSE HOTEL, GANGES, B.C. Most ideal spot in Gulf Islands, excellent tennis courts, boating, bathing, fishing, trout and black bass; billiards. C.P.R. boat daily; long distance phone. Special week-end rates.

63 POULTRY AND LIVESTOCK

63A POULTRY AND SUPPLIES

BARRED ROCKS, VERY BEST, FROM 10-day-old chicks to 10-week-old pullets and cockerels. Apply Herbert Stokes, Elk Lake, phone Colquitz 57M.

FOR SALE—10 WHITE WYANDOTTE yearlings, laying; the lot, $15. 562 Niagara Street, mornings.

WE BUY ALL KINDS LIVESTOCK AND POULTRY
ISLAND MEAT CO., LTD.
Palmer Station Phone 5521

450 PULLETS FOR SALE, IN FULL LAY. Solly strain; 75 cents each. 1506 Ryan Street. Phone 2945X.

HATCHING EGGS

CORNISH GAME SETTINGS, $3. 2724 Graham Street.

HATCHING EGGS—S.C. WHITE LEGhorns, noted New Zealand strain, pens headed registered males; $1 setting. A. V. Lang, phone 2955L1.

63B HORSES

HEAVY HORSE FOR SALE, 1,700 LBS., sound; also 2 good saddle horses, sound. Phone Belmont 53Y.

63C CATTLE

FOR SALE—FRESH COW WITH CALF; Lots of good milk; suit dairyman. Matthews, Cedar Hill Road, opposite Pear Street.

FOR SALE—JERSEY-HOLSTEIN, 5½ gallons; Jersey, 3½ gallons; T.B. tested; one 8-gallon milk can. Planet Jr. IP garden tool, both practically new. Larenzen's Farm, School Crossroad, Sidney.

WANTED—YOUNG JERSEY BULL, ready for service. Phone Belmont 15M.

63E GOATS

FRESH MILKING GOATS AND KIDS AT sacrifice prices. Apply Weber's Utility Goatery, Luxton.

63F DOGS

SPRINGER SPANIEL PUPS, PRIZEWINning stock, proved hunting strain. 2½ months old. Colquitz 24G after 5 p.m.

63X MISCELLANEOUS

FOR SALE—AT THE CITY MARKET ON Saturday, two cows, two horses, a bunch of young pigs and a very large assortment of chickens. McPherson, auctioneer. Phone 5365L1.

FOR SALE—TEN ACRES OF GREEN Winter oats and vetches. Fred Wooster, 2435 Musgrave Street. Phone 3797L1.

FOR SALE—HAY IN COCK, $10 CASH per approximate ton load. Come and get it. Hodgins, Sooke Road, Colwood. Belmont 65.

FOR SALE—CEDAR FENCE POSTS. J. Bradstock, Burbidge Road, phone Keating 39O.

FOR SALE—TWO YORKSHIRE SOWS, both bred; one purebred Yorkshire boar; one Jersey bull, purebred, registered. A. Harvey, Sidney, B.C.

PIGEONS, SUPPLIES, SQUAB BREEDers, prize winners. Fred Patt, R3, Victoria.

100 PAIRS OF HOMER PIGEONS (squab breeders) in full work—Will sell in 5-pair lots or more at a reasonable price. For details write Box 9293, Colonist.

65 AUTOMOBILES

ASK THE MAN WHO OWNS A PLIMLEY "USED" CAR.

RIDE AIR SHOCK ABSORBERS, INstalled on Fords, $9.50. Guaranteed results. Free trial. 1310 Douglas Street.

65A FOR SALE

ALL BARGAINS—CHEVROLET 1923 Sedan at a real low price; this car is slightly damaged, front fenders and lamps radiator untouched; fix it yourself and have a real low priced closed car. Baby "6" McLaughlin Roadster, good order and licensed, $75. New awnings for your car, $3 per pair. New baggage racks, $4.75. New and used parts and accessories at painless prices.
W. FRANK CAMERON
949-953 View Street Phone 1585

ALL MAKES OF "USED CARS" AT PLIMLEY'S—FORDS TO PACKARDS.

BUY YOUR CAR FOR FUTURE SATISFACTION AS WELL AS PRESENT. THIS MEANS BUY FROM R. A. DAVIE, LTD.
McLAUGHLIN-BUICK SEDAN. A four-door, in beautiful condition, with complete equipment. Covered by new car guarantee. A bargain in every sense of the word $1400
STUDEBAKER SEDAN. A 7-passenger, in first-class condition, with complete equipment. If you want a large car here is your opportunity. Extremely seldom can you get a car like this at such a low price. Covered by our usual guarantee $950
Many Others
R. A. DAVIE, LTD.
McLaughlin-Buick Agency
860 Yates Street Phone 5900

65 AUTOMOBILES (Continued)

AUTO BARGAINS
BUICK ROADSTER, $75; STAR SEDAN, $300; Hudson seven-passenger, $200; Cadillac sedan, seven-passenger, model 57, $375; Studebaker special six, 1923 model, $550; Cadillac seven-passenger, model 57, $350. TRUCK PARTS for 2-ton Giant, Republic, Federal, Maxwell, Commerce. Solid tires and wheels. TIRES 32x4, 33x4, 34x4, 33x5.00; 34x5.77, 33x4.98, from $5 up.
PACIFIC AUTO WRECKING CO., LTD.
937 View Street Phone 3336

FEDERAL TRUCKS. CAMERON MOTOR Co., local distributors, 944 Fort Street. Phone 4632.

SIX SPECIAL BARGAINS
IN
BETTER QUALITY CARS
CHOOSE any of these cars and you will be free from running repairs for a long time to come. They are all late models—in guaranteed condition—real values.
1925 HUDSON COACH ... $1150
1925 HUDSON SEDAN ... $1450
1925 McLAUGHLIN SEDAN ... $1250
1926 NASH SEDAN ... $1100
1926 NASH ADVANCED SIX SEDAN ... $1600
1923 PACKARD ROADSTER ... $1600
BEGG MOTOR CO., LTD.
Yates at Quadra Street

CHRYSLER SEDAN, 1927 MODEL "52"; very little used. A sacrifice. Phone 9130L.

ESSEX COACH SNAP
FIRST-CLASS running order, tires good, and small cash payment will handle this.
FALCON-KNIGHT GARAGE
Corner Vancouver and View Streets

FOR SALE—OLDSMOBILE SPORTS model, new paint, four new tires, two spares, excellent condition. Phone 5059R, after 6.

FOR SALE—STAR BROUGHAM, 1925 model, excellent condition; owner selling account of illness. $400. Phone James Bay Garage.

FOR SALE—1925 STAR TOURING, FIVE good tires, good condition, $350. Phone 7719L.

FOR PRIVATE SALE ONLY—1927 ESSEX coach, in excellent condition; fully equipped with extras. Phone 9009L.

FOR SALE—FORD COUPE, LATE '25 model; excellent condition, bumpers, $460, or best offer. Phone 6985R.

WHY DO THE BIG RIVERS ALWAYS FLOW BY THE BIG CITIES AND WHY ARE THE BIGGEST USED CAR VALUES HERE, WHERE WE SELL SO MANY?
THREE CARS JUST IN
FORD 1926 TUDOR SEDAN—Very fully equipped, and including Ruckstell axle. This car is like new, from the tires up.
CADILLAC TOURING—An older model, but from the original owner. It's a gift at our price.
ESSEX SUPER SIX COACH—The first one we have had available for a long time. Only run a short distance.
A. W. CARTER, LIMITED
Phone 960 Sales and Service 831 Yates St.
Hudson Super-Six and Essex Super-Six

LIGHT FORD TRUCK, LICENCE, RUNning order, $25 cash. Box 3665, Colonist.

PLIMLEY'S, 1010 YATES STREET, FOR THE BEST IN "USED CARS."

REPUBLIC TRUCK, CORD BODY, GOOD shape, $250 or offer. Phone 7259L1.

SNAP—ESSEX COACH, IN PERFECT condition, $600, terms. 9532 Garden Street, off Bay Street.

WHEN YOU THINK "USED CAR"—THINK PLIMLEY.

BUY HERE WITH CONFIDENCE
1926 OVERLAND COACH in first-class condition, mechanically sound and Duco finish like new. Just equipped with four new tires. Let us demonstrate ... $800
1920 ESSEX FOUR-CYLINDER TOURING, a car much in demand. Recently overhauled and repainted. Good rubber, top and upholstery ... $400
1925 FORD PANEL DELIVERY, just completely overhauled and reconditioned. Overhaul included rear-end, transmission and motor. Certainly a bargain at ... $250
Eighty-three Satisfied Used Car Customers Since February 1, 1928
A. E. HUMPHRIES MOTORS, LTD.
Open Evenings to 10
Phone 479 935 Yates Street

REAL VALUES IN USED CARS
1926 CHEVROLET TOURING in absolutely new condition. Tires new. This is one of the best cared for cars in the city ... $550
1925 CHEVROLET TOURING, in splendid condition, and a real good buy at ... $475
1923 DODGE TOURING, completely overhauled. Tires good as new. See this at ... $425
1925 FORD TUDOR SEDAN—If you can find one that runs or looks better for the money, we want to see it ... $525
OVERLAND "6", a real serviceable car at ... $125
McRAE-MELDRAM MOTORS, LTD.
Phone 1693 933 Yates St.
Oakland and Pontiac Open Evenings

5 — BARGAINS — 5
1925 STAR SPORT TOURING, in beautiful order, has trunk, etc. ... $475
1924 OLDSMOBILE "6" TOURING, mechanically very good, a real snap at ... $335
1925 FORD 2-DOOR SEDAN, looks and runs extra good ... $395
HUDSON SUPER "6" 4-pass. speedster. You'll like this one at ... $275
CHEVROLET SUPERIOR TOURING, runs very good ... $195
MASTERS MOTOR CO., LTD.
915 Yates Street Phone 372

MONDAY'S VALUES IN RECONDITIONED USED CARS
1922 TOURING, good value ... $100
1923 TOURING, new lacquer finish, excellent value ... $150
1925 TOURING, reconditioned, refinished in new lacquer ... $275
1926 TOURING, thoroughly reconditioned, five balloon tires, export blue lacquer finish ... $385
TUDOR SEDAN, new rear-end, excellent value ... $198
Terms Open Evenings Trades
NATIONAL MOTOR CO., LTD.
919 Yates Street Phone 4900

BUY A USED CAR
AND ENJOY YOUR HOLIDAYS
1927 CHANDLER, 5-pass. sedan ... $1,150
1923 NASH advanced six, 5-pass. ... $465
1921 PACKARD six, 5-pass. touring ... $750
1925 STAR SPORT, 5-pass. touring ... $500
CONSOLIDATED MOTORS (VICTORIA), LIMITED.
968 Yates Street Phone 3176
Open evenings, 7 till 9 o'clock.

65 AUTOMOBILES (Continued)

JAMESON MOTORS, LTD.
COMPARISON THE TEST OF VALUE
"SEE OURS LAST"
740 Broughton St. Phone 3246
STUDEBAKER Dictator Coach, a nice, roomy car, fully equipped, four-wheel hydraulic brakes ... $1095
McLAUGHLIN-BUICK Victoria, in first class condition ... $475
PACKARD Sedan, in beautiful running order ... $795
JAMESON MOTORS, LTD
740 Broughton Street Phone 3246
Open Evenings

"ASK ANY PLIMLEY USED CAR OWNER"
AT 1010 YATES STREET
You Will Always Get a GOOD DEAL ON A USED CAR
Watch Our Windows for "SPECIALS." They Are Outstanding Buys, Both as to Condition and Value
SPECIAL FORD VALUES
No. 236—FORD TOURING, 1924, in especially good order ... $235
No. 70—FORD TOURING, 1925, re-Duroed, good rubber, Delco ignition. A real good buy ... $250
No. 199—FORD TUDOR SEDAN, 1925, newly painted, upholstery excellent and generally in the best of order ... $410
No. 259—FORD TUDOR SEDAN, in very good running order, newly painted, Delco ignition ... $485
No. 259—FORD TOURING, 1925. A really good "Ford" ... $250
No. 964—FORD TUDOR, 1926. Original finish in good condition, mechanically O.K. ... $465
Established 1893
THOS. PLIMLEY, LIMITED
1010 YATES PHONE 697 1029 YATES PHONE 119
OPEN EVENINGS
"IF YOU GET IT AT PLIMLEY'S IT'S ALL RIGHT"

EVE BROTHERS, LTD.
Distributors of Graham-Paige Motor Cars
STAR TOURING, 1926
This car is in good shape, paint in wonderful condition, five good tires, upholstery, top and side-curtains as new. Price ... $575
PAIGE SEDAN, 7-PASS., 1927
This car is in perfect condition throughout and is a great opportunity, at a reduced price, for someone who is looking for a car of this class. Price ... $1895
STAR COUPE, 1929
A nice running little car, and is in first-class condition throughout. Price ... $575
WE invite an inspection of our Used Car Department. All cars have been inspected and reconditioned: McLaughlin, Baby Grand Chevrolet, Oldsmobile, Overland, Cleveland and Overland sedan, etc., ranging from $100 up.
EVE BROTHERS, LTD.
Distributors of Graham-Paige Motor Cars

AUTOMOBILE BARGAIN
1929 McLAUGHLIN MASTER "6" COACH, in perfect condition. New Duco finish, new battery. Mileage less than 10,000. Owner leaving the city. May be seen by appointment. ... $1450
MORRIS AGENTS
THE MECHANICAL MOTOR WORKS, LIMITED
2013 Oak Bay Ave., Victoria Phone 5064

USED CARS
FORD, 1925, TUDOR SEDAN ... $395
STAR, 1925, SPORT TOURING ... $475
CHEVROLET, 1923, TOURING ... $200
HUDSON SUPER-SIX SPEEDSTER ... $275
See the New Oldsmobile
MASTERS MOTOR CO., LTD.
915 Yates Street Phone 372

McLAUGHLIN 7-PASSENGER, 1924, first-class shape ... $850
CHANDLER SEDAN, 1927 de luxe model, practically new; done 9,000 miles ... $1550
CHANDLER COUPE, 1927, good as new car ... $1400
PAIGE TOURING, glass enclosure ... $1500
HUTCHINSON & BUSS, LTD
Blanshard and Broughton Sts. Phone 5529

1924 CHEVROLET TOURING, IN GOOD condition, a real buy at $345 cash. Phone 7260L.

1922 FORD COUPE, IN GOOD CONdition, $175. Phone 1051L.

1923 FORD COUPE FOR SALE. A fine little car. Terms if necessary. Phone 3450, after 10 a.m.

65B WANTED

CASH FOR LIGHT OPEN OR CLOSED car. Box 2818, Colonist.

CASH FOR YOUR CAR; ANY CONDItion. Box 2207, Colonist.

WANTED—ONE OR TWO FORDS, Chevrolets or Stars, worth overhauling, for cash. Shelbourne Garage.

WE CAN SELL YOUR CAR. MASTERS Motor Co., Ltd.

69 BUSINESS OPPORTUNITIES

A COMPLETE LIST OF BUSINESSES
SEE US BEFORE BUYING
These Are a Few
APARTMENT HOUSE, two stores below. Central location, valuable site with big speculative increment in store rents as district fills up. Solid brick building and basement. SHOWS 15% NET ON MONEY INVESTED. Full information on request. A REALLY GOOD BUY.
SUMMER RESORT, situated up-Island on one of the finest beaches on the Island. Large building to accommodate fifteen guests, 4½ acres of land and 100 yards of waterfront. Small store and space for auto park. Price $6,000 terms.
BUTCHER BUSINESS in prosperous Island community, doing very nice business. Turnover $14,000, good profit. Owner will sell for value of fixtures, about $1,900. Rent for store and living quarters $30 a month.
CAFE AND LUNCH COUNTER, ground floor. One of the best stands in town, known for many years, doing a nice business. About $4,000 worth of fixtures. Sickness compels owner to sell. Will take ... $2500
Buy Now—Busy Season Just Starting
PEMBERTON & SON
625 Fort Street Phone 388

CONFECTIONERY, ICE CREAM, TObaccos, teas, etc.; close in, living accommodation. Sickness cause of sale. Box 2787, Colonist.

FOR RENT FOR SEASON—TEAROOM and motor camp on main East Saanich Road. Splendid possibilities. Phone Colquitz 21Y, after 6 p.m., or write P.O. Box 561.

FAIRFIELD—NEAR SEA AND CAR. Your own suite free and $70 per month revenue. Illness compels lessee to give up. All lessee asks is $450, recently paid for new furniture and equipment. Nothing for goodwill. You can step right in to a snug home and a monthly income.
Exclusively by ANDREWS REALTY
Phone 2739

RESTAURANT AND LUNCH COUNTER, in best part of city, doing good business. Reason selling, sickness. Box 1935, Colonist.

AN ATTRACTIVE PROPOSITION
SMALL COUNTRY GROCERY AND GENERAL STORE. Turnover $15,000 to $20,000 annually. Excellent living quarters and large piece of land. Stock and fixtures complete.
$4800
GILLESPIE, HART & TODD, LTD.
611 Fort Street Phone 2040

WE HAVE INQUIRIES FOR BUSINESS opportunity, small country grocery preferred. Communicate with Gillespie, Hart & Todd, Ltd., 611 Fort Street. Phone 2040.

$2000—WELL-KNOWN HOTEL, CENTRAL location, 36 rooms, moderate rent. F. F. Higgs, 206 Pemberton Bldg.

To Out-of-Town Subscribers

Out-of-town subscribers who wish to answer advertisements in which only the telephone number of the advertiser is given may mail their replies to The Colonist, and The Colonist will communicate such replies to the advertiser.

69 BUSINESS OPPORTUNITIES (Continued)

MONEY MAKES MONEY
VICTORIA IS FULL OF OPPORTUNITIES for the wise investment of money.
We will be pleased to indicate a few.
ALFRED CARMICHAEL & CO., LTD.
1210 Broad Street

$10 BUYS ROYALTY MINERAL DEED to interest in 160 acres, Upton County, in heart of producing West Texas Oil Belt and within Golden Circle as explained in our map. Only limited number available. Write quickly for particulars. Mid-Tex Corporation, 513 Dan Waggoner Bldg., Fort Worth, Texas.

$3500—NEW FIVE-ROOMED STUCCO bungalow, containing two bedrooms, 3-piece bathroom, sitting and dining-room, open fireplace. All latest fixtures in kitchen. Furnace heated. Fully cemented basement, wash tubs. Garage and newly laid out garden with grass lawns, etc., on lot 160 ft. deep. Immediate possession. Apply the Owner, 1639 Chandler Avenue. Telephone 7632 or 5831L.

69B RETAIL STORES

FOR SALE—GROCERY, FRUIT AND confectionery, doing good business, close in. Phone 9686.

70 BOATS AND LAUNCHES

ARMSTRONG BROS.—MARINE WAYS, expert machinists. 134 Kingston Street. Phone 9034.

FOR SALE—21-FT. SPEEDBOAT, 4-CYlinder motor, in A-1 shape. Phone 3021.

71 BUSINESS DIRECTORY

AUTO RADIATORS AND FENDERS
AUTO RADIATOR, BODY AND FENDER Specialists. Workmanship that cannot be excelled.
BURGESS BROS.
1209 Quadra Street Phone 3287

BATHS
CRYSTAL GARDEN—SEA WATER BATHing, hot sea water and Turkish baths. Phone 9297.

BUILDERS AND CARPENTERS
ANYTHING IN BUILDING OR REPAIRS. Phone 1793. Roofing a specialty. T. Thirkell.
BUILDING ALTERATIONS AND REpairs, estimates given. A. W. Sharpe, phone 6899R.

BRICK AND CEMENT
CHIMNEYS, MANTELS, BOILER WORK, cement work. Horspool, 383 Davida Ave., Gorge.

CARPET CLEANING
ISLAND WINDOW AND CARPET CLEANing Co., 917 Fort St. Phone 3815. W. H. Hughes, proprietor. Repairs, alterations, etc. Vacuums for rent.

DYEING
YOUR VERY BEST RUGS—YOU'RE afraid to send Oriental rugs to the cleaners. Why, there's nothing to be afraid of when you send them to the City Dye Works, because they will come back to you like new, absolutely unharmed. Telephone 75.

DRYGOODS—WHOLESALE
WHOLESALE DRYGOODS—TURNER, Beeton & Co., Ltd., wholesale drygoods, importers and manufacturers. Men's furnishings, tents, "Big Horn" Brand Shirts, Overalls. Mail orders attended to.

EXPRESS AND TEAMING
DRAYMAN—JOSEPH HEANEY OFFICE: 1205 Wharf Street. Phone 171.

EMBOSSED STATIONERY
PRIVATE STATIONERY, EMBOSSED IN any design or color. The Colonist Commercial Printing Dept. Phone 197.

ENGRAVING
GENERAL ENGRAVING, STENCIL CUTter and seal engraver. Geo. Crowther, Green Block, 1216 Broad Street, opposite Colonist.

FURNITURE MOVING
ABOUT FURNITURE MOVING, PACKing, shipping or storage, see Jeeves & Lamb Transfer Co. Forwarders and distributors. Cut rates on freight to Eastern points. Office Phone 1667. 727 Pandora Avenue.

GLASS
BROKEN WINDOWS, LEADED GLASS repaired. H. Burns, 1019 Davie. Phone 5377R.

HATS
1917 BROAD—OLD PANAMAS LOOK like new when we clean and reblock them. Victoria Hat Factory.

INSURANCE
FIRE AND AUTOMOBILE INSURANCE. Ask for our rates. John Greenwood. Phone 757.

LAWN MOWERS
LAWN MOWERS SHARPENED, $1; FREE delivery. Phone 617. Peden Bros., 1410-19 Douglas Street.
LAWN MOWERS SHARPENED, COLlected; new machines stocked; old mowers taken in trade. Carver & Son, 736 Fort Street. Phone 448.

LITHOGRAPHING
LITHOGRAPHING — LITHOGRAPHING, engraving and embossing. Nothing too large and nothing too small. Your stationery is your advance agent. Our work is unequalled west of Toronto. The Colonist Printing & Publishing Co., Ltd.

ORGANIZATIONS
BRITANNIA BRANCH, CANADIAN Legion, B.E.S.L., general meeting, first Tuesday every month.
CLUBS GENERAL MEETING, THIRD Thursday, 8.30 p.m., Army and Navy Veterans.
GENERAL MEETING, VETERANS OF France, second Thursday, 8.30 p.m., every month.

PRINTING
WHY SEND YOUR PRINTING ORDERS East, when you can get them done better, quicker, and at the same price at The Colonist Printing Department?

PHOTOGRAPHY
MOVING PICTURE CAMERAS, PROjectors; titles made. 502 Union Bldg., phone 2024.

PLUMBING
DAVID RANDALL, PLUMBING CONtractor. Good work. Reasonable prices. 2815 Shakespeare Street. Phone 6592. Estimates free.

PATENTS
ANDREW J. GRAY, REGISTERED Patent Attorney. Personal attention. 515 Pembroke Street. Phone 981.

PLASTERING AND CEMENT WORK
J. ALLEN, PLASTERER — ESTIMATES given on plain or ornamental plastering, cement work, repairing, etc. Phone 6996. 2359 Beach Drive.

PUBLIC STENOGRAPHERS
ETHEL SEYMOUR, 139 PEMBERTON Building. Phone 3901. Authors' manuscript, law and general. Strictly confidential.

TYPEWRITERS
TYPEWRITERS
NEW ROYAL, all makes factory rebuilt machines. Special rental rates to students. Repairs to any make of machine. Call and inspect our stock.
SHEPHERD TYPEWRITER CO.
1306 Douglas Phone 9680
REBUILT TYPEWRITERS, ALL MAKES, sold on easy terms. All machines guaranteed. Remington Typewriters, Ltd., 614 View Street. Phone [illegible]

71 BUSINESS DIRECTORY (Continued)

WOOD
ALL BEST FIR CORDWOOD, STOVE lengths, no large knots. $7.50 per cord. Phone 1129.
COLWOOD WOOD CO. FIR MILLwood. Phone 3012. P. H. Sundin, mar.
DRY BARK SLABS, MILLWOOD, blocks, kindling. Phone 4814.
DRY LAND MILLWOOD
Half Cord, $3.75. One Cord, $5.
Also Alberta Sootless and Wellington Coals
Phone 465
WALTER WALKER & SON, LTD.
635 Fort Street
FORCED TO VACATE, 300 CORDS DRY wood, stove lengths; $3 cord; reduction on 5 cords. Phone 7745R.

WINDOW CLEANERS
ISLAND WINDOW AND CARPET CLEANING CO., 917 Fort Street. Phone 3815. Hardwood floors waxed and polished by electric machine. W. H. Hughes, Prop.

72 PROFESSIONAL DIRECTORY

BARRISTERS
FOOT & MANZER
Barristers, Solicitors, Notaries, Etc. Members of Manitoba, Alberta and British Columbia Bars. Phone 315. Bank of Nova Scotia Bldg., Victoria, B.C.

MATERNITY HOSPITAL
BEACHCROFT MATERNITY HOME, 706 Cook. Mrs. E. Johnson, C.M.B. Ph. 2722.
MRS. BEAN, CERTIFIED MATERNITY nurse, has room for one patient in her home, 248 Wildwood. Phone 7345L.

MASSAGE
MEDICAL SWEDISH MASSAGE
PHYSIOTHERAPY, MECHANICAL Therapeutics. Radiant Light. Violet Rays. Sinusoidal Electricity. G. Bjornsfelt, S.M., 219 Pemberton Blk. Phone 2494.

NURSING HOME
FAIRFIELD NURSING HOME — CONvalescents and invalids. Mrs. Woods, graduate, principal. 525 Harbinger Ave. Phone 2442.

PUBLIC STENOGRAPHERS
ETHEL SEYMOUR, 139 PEMBERTON Building, Phone 3901. Authors' manuscript, law and general. Strictly confidential.

PRIVATE SANITARIUM
ESQUIMALT PRIVATE SANITARIUM, 467 Lampson Street. Medical and convalescent cases. Phone 4926.

78 HOUSES FOR SALE

A LOVELY MODERN TEN-ROOMED house, central, good guest house, including furniture, two bathrooms, furnace. Garden, garage. Phone 5176L. Box 2791, Colonist.

AN IDEAL COUNTRY HOME, CHEAP, with finest view possible of the Saanich Inlet. Well-planned house of five large rooms, all necessary outbuildings, garden and orchard, 1¾ acres or more. Address in first instance Box 2717, Colonist. No agents.

FOR SALE—SEVEN-ROOM MODERN house, with garage, $3,500, terms arranged. 1194 Empress Avenue.

FOR SALE—FIVE-ROOMED COTTAGE, well built and in excellent condition, basement and furnace. Quarter-acre lot, with fruit trees, etc. $4,000. F. M. Russell, 119 Pemberton Bldg.

FIVE-ROOMED STUCCO BUNGALOW IN Oak Bay, one block from sea and car line. Phone 1171X1.

HOUSES BUILT ON INSTALMENT plan. Modern homes for sale on easy terms. D. H. Bale, contractor, Fort and Stadacona Phone 1140.

TRUTCH STREET—AS I AM LEAVING Victoria I offer for sale my modern eight-room residence at 515 Trutch Street, with two lots, each 50 by 194, for $6,950, on easy terms. See this one before buying. Avery Ravedanor.

4-ROOM BUNGALOW; BATH, PANTRY, cement basement, 1-3 acre land, block city limits, on Shelbourne. Phone 7450R1, mornings.

6-ROOMED BUNGALOW, CLOSE IN, James Bay. Fine shape. Moderate taxes. Owner, phone 6606Y.

78A AGENTS' OFFERINGS

YOU LOOK TODAY
HE GOT HIS SNAP YESTERDAY
A LOVELY 9-ROOMED HOUSE, 2 NICE open fireplaces, cement basement, lovely view from sleeping porch of the Sooke hills healthiest spot in Victoria. 9 blocks to street car. Only $2,300. $500 cash, balance $192 every six months, including interest. This is a real home and in splendid shape.
We Specialize in Brentwood, Deep Cove and Saanich Properties
W. O. Wallace & J. W. Archer
VANCOUVER ISLAND REALTY CO.
1239 Broad Street Phone 1745

FAIRFIELD AND OAK BAY
ARE THE FAVORITE RESIDENTIAL DISTRICTS. We have a splendid buy in each locality. A fully modern bungalow, five rooms, on North Hampshire Road, near the Oak Bay car line. Full-sized lot, and fully furnished, for $3,150 on easy terms. Special reasons for sacrificing.
ON DURBAN STREET A fully modern five-roomed California bungalow, basement and furnace, built-in effects. Most cosy, well-planned, well-built bungalow. Full lot. Cannot be beaten at $3,500. Very attractive locality.
ROBERT GRUBB & CO.
1119 Government Street Victoria

SUMMER HOME
A VERY ATTRACTIVE NEW THREE-ROOM COTTAGE IN VIEW ROYAL, overlooking Esquimalt Harbor. Water and light laid on.
PRICE ONLY $850, ON TERMS
WISE & CO., LTD.
102 Pemberton Building

HERE'S A MEHAREY, ROE & CO., LTD., OFFERING
A BEAUTIFUL HOME ON MOSS ST., attractive entrance hall, large living-room, dining-room and den, all with hardwood floors, four well arranged bedrooms, also sleeping porch. Cement basement, furnace, garage. Everything in first-class condition. Terms to suit.
$5250
MEHAREY, ROE & CO., LTD
624 Fort Street, corner Broad Phone 3309

SIX-ROOM HOUSE
CLOSE IN, near school, at a sacrifice, $1,900, with large living-room, open fireplace, large dining-room with built-in buffet, bath and toilet separate, three large bedrooms. Good lot with fruit trees, garage. This is a real bargain.
T. B. MONK & CO
Suite 11, 913 View Street Phone 1670

FOUR-ROOMED MODERN BUNGALOW, sleeping porch, full basement, garage, etc. Light taxes.
$1700
GRANT & HOPE
642 Fort Street Phone 1240

GENTLEMAN'S COUNTRY RESIDENCE AND POULTRY FARM, beautifully situated on seafrontage, good bathing and boating. Three miles from railway station. Electric light, telephone, good water supply. Seven-room semi-bungalow, absolutely modern, four bedrooms, three-piece bathroom, basement, furnace. Laying houses for 9,000 birds, brooder houses for 5,000 chicks. Two cottages, large barn, holds 30 tons hay. Good bearing orchard. This is one of the most complete farms on the Island at the price of $12,000, on terms. Photographs and all particulars can be had at our offices. Taxes only $27.50 per year. No phone information.
B.C. BOND CORPORATION, LTD
1300 Government Street

GOOD 9-ROOM HOUSE, WITH MODERN conveniences; 3-piece bathroom, rooms all large, house in good condition. Price only $1,000. L. U. Conyers & Co., 1021 Douglas Street.

78 HOUSES FOR SALE (Continued)

JUST OUTSIDE CITY, ON TWO-MILE circle, and in good locality—Strictly modern home of 8 bright rooms, ½ stucco finish, hardwood floors throughout, beamed and panelled hall and dining-room (22 ft. x 14 ft. 8 in.), built-in features, open fireplace. Den with built-in desk and bookcases. All modern labor-saving devices. 4 bedrooms, linen cupboards. Full cement basement with furnace, laundry tubs and store-room. Garage. Nice level lot in garden and fruit trees. Taxes only $30. Priced for quick sale, $6,300. CROSS & CO., Belmont House, opposite P.O.

MODERN SEVEN-ROOM BUNGALOW, best district in Fairfield, hardwood floors ... $3500
BEAUTIFULLY FURNISHED FIVE-ROOM bungalow on Brighton Ave., very large lot, shaded with oaks, property and furnishings cost $6,000 less than a year ago, but owing to ill health must now be sacrificed for ... $3800
MEHAREY, ROE & CO., LTD
624 Fort St., corner Broad Phone 3309

OUR DAILY BARGAIN
NICE OAK BAY BUNGALOW OF FIVE ROOMS, with modern built-in features, hot water heat. Garage. Corner lot on good street, and convenient to car and school.
ONLY $3,000, HALF CASH
ALDER & SONS, LTD.
Phone 3015 217 Central Bldg.

LOOK—HALF-MILE CIRCLE
NO INTEREST. High location. Low taxes, $33. Large four-roomed bungalow and bathroom (9 x 10), living-room (15 x 19). Just out of the painter's hands. Nice lot in vegetables. Total price $1,650. $200 down and $25 per month, no interest. Yes, all particulars and address by phone 673. PATTERSON REALTY, 655 Yates. No questions asked. Property will speak for itself.

JAMES BAY DISTRICT
REDUCED from $4,000 to $3,600. Well planned eight-roomed residence; reception-room, dining-room, den, kitchen and four bedrooms; three open fireplaces, stationary tubs, cemented basement, extra lavatory. Lot 73 x 160. Reasonable terms.
FAIRFIELD DISTRICT
REDUCED from $7,000 to $6,000. Wonderful view of the sea and Olympic Mountains. This attractive seven-roomed stucco semi-bungalow, hardwood floors, built-in features, two open fireplaces, panelled in hall and living-room; full size cement basement, hot air furnace. This should interest you.
For Further Details Apply to
H. G. DALBY & CO., LTD
634 View Street, Opposite Spencer's

HIGH PART OF FAIRFIELD
SIX ROOMS—Living-room, dining-room and kitchen downstairs, three bedrooms upstairs; full-sized basement, with laundry tubs and hot water furnace. Good lot, in lawn, flowers and garden. Garage. This house is in excellent condition inside and out. Can show you over at any time. Price ... $4700
HILLSIDE DISTRICT
FIVE ROOMS. This place must be sold, and is open to an offer. The house is fully modern, and there are two chicken houses on the lot, which is full size. If you want a cheap place, let us show you this.
7 ROOMS, FACING THE SEA
WONDERFUL VIEW
THIS HOUSE has just been newly painted inside and out. Living-room and dining-room with open fireplaces; pass pantry to kitchen, one bedroom down and three upstairs, all large, bright and airy. Full-size basement, with furnace and laundry tubs. Price, on terms to suit, $3,500.
GILLESPIE, HART & TODD, LTD
911 Fort Street Victoria, B.C.
Phone 2040

JAMES BAY
SOUTH TURNER STREET, CLOSE TO SEAFRONT—Eight rooms, full basement, built-in features. Client leaving city. Reduced to $3,500 cash; $1,300 balance mortgage.
CLOSE TO WOOLEN MILL AND ELEVATOR—Five rooms, in perfect shape. Nice lot. A snap at $2,500, or offer.
BEACON HILL PARK, OVERLOOKING—Seven rooms and hardwood floors, modern in detail. Gas, furnace, etc. Price $4,000.
JOSEPH C. BRIDGMAN
Established 1859 904 Broughton St.

SPLENDID FIVE-ROOM BUNGALOW, Fairfield, well built and always kept in excellent condition. Cement basement, furnace, tubs, etc. Special price, $3,000, terms.
$2750 WILL buy a six-room home on Dallas Road, in good condition, on good terms.
L. M. ROSEVEAR
312 Union Bldg.

HAMPSHIRE ROAD, OAK BAY
THIS ATTRACTIVE SEVEN-ROOMED bungalow is being offered at a reduced price for quick sale. The property contains drawing-room and den with open fireplaces, dining-room with pass pantry into kitchen; three bedrooms with large clothes closets; also large linen cupboard in hall; three-piece bathroom; cement basement with hot air furnace and laundry tubs. Garage. Nice garden and lawn. All the rooms are large and bright. This is one of the best buys in Oak Bay. (No. 323.)
PRICE $4,500, ON TERMS
A. W. JONES, LTD.
1002 Broad Street Phone 196

THIS WILL NEVER APPEAR AGAIN, because it has to be sold—and it will be sold at this price, $3,500. Lovely six-roomed home, in splendid condition. Nice garden, fruit trees. Near beach, car and park. $2,300 mortgage, pay difference or make offer.
VANCOUVER ISLAND REALTY CO.
(W. O. Wallace & J. W. Archer)
1239 Broad Street Phone 1745
See us for Brentwood, Deep Cove and Saanich properties

THERE IS NO DOUBT ABOUT IT—THIS IS GOOD VALUE
Well-Built and Attractive
SIX-ROOM MODERN BUNGALOW
WELL situated in good district, close to two car lines and public school. House all in first-class condition; three bedrooms, hardwood borders; several open fireplaces, exceptionally fine cement basement, large hot air furnace; all wired for electric appliances. Price, including four-plate Westinghouse electric range, electric water heater, lino on kitchen and bathroom floors, etc., only
$3750
Immediate possession can be given, and we are open to consider any reasonable offer for a quick sale.
SWINERTON & MUSGRAVE, LTD
640 Fort Street Exclusive Agents

$2100 — FIVE-ROOM BUNGALOW with cement basement and furnace. Veranda glassed in. Garage, chicken house. Nice lot, with fruit trees and garden. Terms arranged.
$3200 — FIVE-ROOM BUNGALOW, cement basement. Nearly an acre of land, large modern poultry houses, small barn with cement floor. $150 cash, balance as rent. This is a clean, attractive place and an unusual opportunity.
F. F. HIGGS, 206 Pemberton Bldg.

CHARMING OAK BAY BUNGALOW
ON PRETTY GARDEN LOT
$2950
SITUATED SOUTH OF THE AVENUE, near schools and beach. Cosy living-room with open fireplace, two bedrooms with closets, three-piece bathroom, hot air furnace and full basement. Exceptionally pretty and well-cared-for garden, with fruit trees and chicken house. A nice little home, just two years old, which can be bought on terms at $2,950.
VICTORIA REALTY & BUILDING, LTD
616 View St. Phone 3036
"RELIABLE REALTORS"

$7500 — NINE ROOMS, MODERN, garage. Two acres. Gorge.
$2800 — FIVE ROOMS, modern; garage. Super lot. James Bay.
$2600 — SIX ROOMS, modern, garage. Near Hillside car terminus.
$2650 — FOUR ROOMS. Five acres. Four-mile circle.
$1200 — THREE ROOMS. Large lot, cement walks. Mount Tolmie.
CLARK REALTY, 630 YATES

78 HOUSES FOR SALE (Continued)

PEMBERTON & SON
WE WRITE ALL CLASSES OF INSURANCE, INCLUDING LIFE

FAIRFIELD
CLOVER STREET—A well-built house of six rooms with two open fireplaces and hot air furnace. On easy terms ... $3000
CAMBRIDGE STREET — A charming stucco house of six rooms, with hardwood floors and hot water heating. This house was designed by Mr. Maclure and is constructed to the most rigid specifications. Garage. The owner must sell at once and has cut his price from $5,800 to ... $5000
5 ROOMS, NEAR BEACH, WITH GARage and good garden ... $2250
NEAR CADBORO BAY
WE have several blocks of land near this famous beach for sale, including one beautiful area of two acres, on the waterfront, studded with oaks and firs. See us about these for price and terms.
COSY STUCCO BUNGALOW. Contains four good rooms, vestibule, large living-room, fireplace and hardwood floor; two bedrooms, nice kitchen, pantry. Good location, close in. Price only ... $2900
FIVE-ROOM BUNGALOW, two years old, fully modern. Garage; nice location on Belmont. A bargain at ... $1700
LOTS — LOTS
YATES STREET—Three lots on high ground, near Fort. Will sell the whole three for BARGAIN PRICE OF ... $1600
SPECIAL BARGAINS
4-ROOMED COTTAGE, plastered, ¼-acre lot, chicken houses and large garden. Low taxes ... $1250
3-ROOMED COTTAGE, on two lots, in good repair; light and water laid on. Owner will sacrifice at ... $550
DESIRABLE HOME, consisting of seven-room bungalow, three lots of beautiful garden. Half mile from city, in Saanich Municipality. Chicken houses for 500 birds. Owner must sell and will sacrifice at ... $4200
RICHMOND AVENUE—On this desirable street we offer a five-roomed bungalow, with hot water heating system, and attractive grounds, for (on easy terms) ... $3300
BEACON HILL PARK AND BEACH
FINE SEA VIEW
ONE block from beach and convenient to car line. A nice six-roomed bungalow, only ... $2100
A FINE HOME
EXCELLENT SIX-ROOMED BUNGALOW, large veranda and sleeping porch, basement, furnace. Fruit trees. Garage. Only ... $3500
VERY CONVENIENT TO CITY
NEW FIVE-ROOMED STUCCO BUNGALOW, close to Parliament Buildings; furnace, garage. Only ... $4300
SOUTH TURNER STREET
NEAR SEA and convenient to car line. A very attractive nine-roomed semi-bungalow, in first-class condition. Beautiful large drawing-room, bright dining-room, buffet, beamed ceilings; four fine bedrooms and sleeping porch. All built-in features, cement basement and hot air furnace. Garage. Nice lawn, trees and garden. A charming home. ONLY ... $4500

OAK BAY
WE SPECIALIZE IN OAK BAY
A SURVEY OF THIS DESIRABLE DIStrict has given us complete listings, and we are in a position to place before purchasers all Oak Bay houses that are at present on the market. This naturally saves much time to intending purchasers. A VERY CHOICE AND COMPREHENSIVE SELECTION of five and six-room bungalows at prices ranging from $4,500 upwards.
We recommend the following:
1017 MONTEREY AVENUE—New five-room stucco bungalow, 50-ft. lot. Maple floors drawing-room and dining-room; hot air furnace in full size basement, built-in bath and other features. This house has never been lived in and can be purchased for $4,700; $500 cash, balance $50 a month.
PEMBERTON & SON
625 Fort Street Phone 388

SNAP FOR SALE
$100 CASH and the balance as rent will secure a cosy four-room bungalow in the Marigold district. Electric light, phone, hot and cold water, basement. Large lot. Price only $850.
$200 CASH will place you in possession of a six-room home, near the Jubilee Hospital. All usual conveniences. Price only $1,400. $200 cash, balance as rent.
P. R. BROWN & SONS, LTD.
1112 Broad Street Phone 1076

WATER FRONT PROPERTIES
5-ROOM COTTAGE, with 2½ acres of excellent sea frontage, small fruits, good land, close to school and store. Sacrifice price, $2700.
5 ACRES, all in orchard, on Esquimalt Lagoon, never-failing spring water supply, sufficient for irrigation. $2500.
THE CITY BROKERAGE
639 View Street Phone 915

$6500
SACRIFICE SALE
Unusual Opportunity in Good Home
WE ARE INSTRUCTED TO OFFER A very attractive eight-roomed home at a great deal less than its real value. Built for a home it is exceptionally well constructed and finished, has always had the best attention and is now in absolutely first class shape.
DOWNSTAIRS — Entrance hall, roomy den or library, with fireplace, large living or dining-room, kitchen and pass pantry, one large bedroom, with three-piece bathroom.
UPSTAIRS — Three bedrooms, sleeping porch, complete bathroom, dressing-room, and very large cupboard. The main rooms have hardwood floors and convenient built-in effects. Glassed in verandas back and front. Cement basement, furnace, nice garden with profusion of roses.
Owner will make discount for all cash on quick sale
Exclusively
HEISTERMAN, FORMAN & CO.
Phone 55 606 View Street

THE BEST BUY IN
OAK BAY
$4500 — EXCEPTIONALLY ATTRACTIVE NEW STUCCO BUNGALOW of superior design and construction, well located on a large lot. Living-room, dining-room and hall have HARDWOOD FLOORS and French doors intervening; beautiful tiled fireplace in living-room; BUILT-IN BATH, double closets in main bedroom. Concrete basement, furnace; combination sink and wash trays in kitchen. Solid concrete steps, concrete driveway and walk. Stucco garage. The rooms are spacious and well lighted, and the materials used throughout are of the best. A charming home and quite WORTH $5,250. Call or phone and we will gladly give you particulars.
$550 — BEAUTIFUL VIEW LOT facing the water, 60 x 150. Oak Bay taxes, under $10. Sheltered and close to beach.
BRETT & KER, LTD.
Real Estate, Insurance and Financial Agents
Corner Government and View Streets
Phone 132

HOME SACRIFICE
$3500 — FIVE-ROOM semi-bungalow, practically new, planned and built by owner. Standing on high ground, amongst the oaks, with splendid view overlooking the city and Straits. Living-room, dining-room, kitchen and bath down and two nice bedrooms up. Basement. Lot 55 ft. by 177 ft., nicely fenced. Garage. A real home at a snap price. Owner leaving city.
LEE, PARSONS & CO., LTD.
1222 Broad Street

78 HOUSES FOR SALE (Continued)

"OUR EASY PAYMENT PLAN"
A FEW DOLLARS MONTHLY AND $300 cash buys a lovely home of 7 rooms just outside city limits, open fireplace, 3-piece bathroom, full size basement, garage. "Please note size of lot," 60 x 249 feet, fronting on two streets. Price only ... $2100
$15 PER MONTH AND $100 CASH buys 3-room cottage. City water, electric light, ½ acre, fruit trees and chicken houses. Price reduced to ... $550
6-ROOM COTTAGE, LARGE LOT, CLOSE in. Large rooms; a bargain. Owner leaving city owing to sickness. Cut to ... $1400
6-ROOM BUNGALOW FOR $2,100. Extra large lot, all modern improvements. This is another of our bargains.
EXTRA LARGE WATERFRONT LOT on Hollywood Crescent for ... $1050
ARTHUR E. HAYNES, LTD.
712 Fort Street Phone 316

$3000 — OAK BAY BUNGALOW OF FIVE NICE ROOMS, large veranda, living-room, dining-room, large kitchen, pantry, two nice bedrooms, three-piece bathroom; full cement basement, furnace. Two large lots, nicely fenced, with some fine oak trees. House is of fine appearance and in perfect condition, inside and out.
W. J. GILLILAND & CO.
1303 Douglas Street

$2500 — HOUSE OF EIGHT ROOMS on Battery Street, facing south, near Beacon Hill Park and waterfront. Downstairs comprises hall, double parlor with fireplace, dining-room with fireplace, pantry, kitchen and woodshed. Upstairs are four bedrooms with closets, and bathroom. Land is 53 x 190. Taxes $85. Terms can be given.
$5500 — FINE modern house of eight rooms on Olympian Avenue, with splendid ocean view. Downstairs contains hall with lavatory and coat cupboard, large living-room with fireplace, den with fireplace, dining-room, pantry and kitchen. Upstairs are three large and one small bedroom, with closets, bathroom and linen closet. Basement contains garage and hot air furnace. Fruit trees. Taxes $193. Terms can be arranged.
THE ROYAL TRUST COMPANY
Real Estate Department
Belmont House Victoria

$3200 — TERMS. JAMES BAY, FIVE minutes' walk from SEA, PARK, CAR, WOOLEN MILL. Highly superior, modern six-roomed bungalow, cement basement, furnace, wash tubs. Good lot. Taxes $79. First time on market. Newly painted. If all cash, $3,000. Please call; no phone information. Exclusively from PATTERSON REALTY, 655 YATES
To Speculators—Today's rental shows 9½%. What will it be worth after the MILL starts.

SIX-ROOMED HOUSE, CONVENIENT to park, beach, and within walking distance of business
BEING SACRIFICED
PRICE ONLY ... $2350
MODERN SIX-ROOMED BUNGALOW on Oliver Street, Oak Bay. Excellent value ... $3300
HIGH PART OF FAIRFIELD—Semi-bungalow, containing 7 rooms, concrete basement, garage ... $3300
ALSO A GOOD CHOICE of excellent four, five and six-roomed houses, from $2,000 to $4,500. Please call on us, when we will gladly give you particulars and arrange inspection.
BRETT & KER, LTD.
Real Estate, Insurance and Finance
Corner Government and View Phone 132

TWO GENUINE BARGAINS
$1250—CLOSE NORMAL SCHOOL AND MT. TOLMIE—Nice little bungalow, consisting of living-room, 2 bedrooms, kitchen, pantry and 3-piece bathroom, garage and large garden. Taxes $19.
$4750—NORTH QUADRA HEIGHTS—A lovely home in this select district. House contains living-room, dining-room, den, kitchen, 2 good-sized bedrooms, 2 sleeping porches and sunroom off dining-room; beautiful panelling, beamed ceilings, built-in buffet, open fireplace, furnace, garage, and nearly ¼ acre lovely gardens. Taxes about $14. A home you would be proud of. Phone us for appointment to inspect. Terms.
E. E. HEATH
625 Yates Street Phone 874

3-ROOM DWELLING; CORNER LOT, 915 Cadillac Avenue, Saanich. Price $400. T. S. McPherson, 520 Central Bldg. Phone 1888.

79 WANTED TO BUY—HOUSES

A FIVE OR SIX-ROOMED MODERN house south of Oak Bay Ave., or in Higher Fairfield. No agents. Box 2825, Colonist.

WANTED—A GOOD FOUR-ROOMED house, close in. Box 2826, Colonist.

80 PROPERTY FOR SALE

AT SHAWNIGAN LAKE, V.I., B.C. "Nature's Health Resort"—Better health. Frontage, homes, farms, good values; easy terms now. Write or phone E. M. Walbank.

FOR SALE—CHOICE LOT ON DOUGLAS Street, or will build for tenant. Good for plumbing or motor accessories. Near Hudson's Bay. Inquire 1609 Gladstone Avenue, or 1807 Douglas Street.

FOR SALE—NICE LOT, HIGH POSITION just back of St. Margaret's School; some building material. Inquire 1609 Gladstone Avenue.

LOT ON NEWPORT AVE., 50 x 150. Price, $800. Phone 5705.

LOTS IN NEW SUBDIVISION NOW ON the market at $900; easy terms. Buy one for a Summer home or permanent residence. Low taxes.
H. A. HINCKS
Langford Phone Belmont 2

81 PROPERTY WANTED

BUILDING LOT, HIGH LOCATION, North Quadra district; outside. Cash. Box 847, Colonist.

82 ACREAGE FOR SALE

SMALL RANCH
ATTRACTIVE SMALL RANCH AND HOME, ONLY SEVEN MILES OUT. Four acres, all cleared and cultivated, assorted large and small fruits. Six-room modern house, electric light, water, etc. Garage and usual outbuildings. PRICE $4,500.
JUST OUTSIDE CITY LIMITS—Cosy four-room bungalow, with all modern conveniences, cement basement, etc., ½ acre of choice land that will grow anything, cleared and cultivated. PRICE CUT TO $1,700, on terms, OR WILL EXCHANGE FOR BUNGALOW OF FOUR ROOMS IN CITY.
P. R. BROWN & SONS, LTD.
1112 Broad Street Phone 1076

FISHERMAN'S PARADISE — OFFERS wanted for 200 acres, Cowichan River, with 1½ miles river frontage, finest pools on river. Railway through property. Ideal country gentleman's estate at snap price. Must be sold. Charles F. Eaales, 311 Sayward Block.

FRUIT AND POULTRY RANCH, FIVE acres. New seven-room bungalow, electric light. Close to grammar, high and public schools. $6,000. Box 578, Duncan, B.C.

FOR SALE—TWO (2) ACRES, WITH shacks, described as Lot One (1) of part of Section 44, Sooke District, Vancouver Island. Offer must be cash to close an estate. D. Campbell (executor), 507 Westminster Trust Bldg., New Westminster, B.C.

FOR SALE—CHOICE PLEASURE AND sporting property, 100 acres. Gentleman's ten-room modern residence, good outbuildings, also cottage. Boating, fishing, shooting. Full particulars, address Fawcett, 850 Admirals Road, Esquimalt. Phone 7384L2.

IMPROVED ACREAGE AND WILD LAND. F. F. Higgs, 206 Pemberton Bldg.

STRAWBERRY VALE—FIVE OR TEN acres, $150 acre. Phone 4668.

82 **ACREAGE FOR SALE**
(Continued)

PEMBERTON & SON
WE WRITE ALL CLASSES OF INSURANCE INCLUDING LIFE

IDEAL FOR CHICKENS, FRUIT, AND HOME, SAANICH

6 80 ACRES; 5 acres cleared and fenced, mostly in orchard. High location and splendid view. Ten minutes' drive from one of the finest sandy beaches near Victoria, five minutes from store, postoffice and church; about one mile from school on main East Road. A well-built five-roomed house, veranda, bathroom, hot and cold water, unfailing supply. Sitting-room, 19 x 15, with fireplace. Barn for six head, garage and two chicken houses. Price, with $1,700 down ... $3700

DEEP COVE WATERFRONT LOT
$650 TERMS

NEAR ELK LAKE
5 7 ACRES, with 5 cleared. Secluded four-roomed bungalow. Chicken house, garage, cowshed, brooder-house. Mixed orchard of forty trees. Never-failing spring well. Electric light and phone. Taxes about $18. Terms ... $3000

STRAWBERRY PROPOSITION
5 ACRES; 2 CLEARED
$1000 TERMS

EXCELLENT REVENUE AND HOME FARM
5 5 ACRES, OFF NORTH QUADRA, close in, all under cultivation and fenced. Two acres of logans. Well-built five-roomed house, modern plumbing, open fireplace. Excellent barn, roothouse; hired man's room. City water, light and phone. Twelve minutes by car from City Hall. Taxes $40. Terms. $7000

ABSOLUTE BARGAIN—SOUTH SAANICH
ABOUT 38 ACRES, 13 to 15 cleared. Wonderful hay crop; cherry orchard; 1 acre raspberries. Five-room bungalow, garage, hired man's cabin, $900 well. Owner in California. Will sacrifice at (terms) ... $4200

GORDON HEAD
15 ACRES, BEAUTIFULLY WOODED; waterfrontage. Price per acre ... $800

OVERLOOKING CADBORO BAY
2¼ ACRES, 4-ROOM BUNGALOW, open fireplaces, city water on property; light and phone past door. Price ... $2150

A NUMBER OF EXCELLENT FURNISHED COTTAGES AT BRENTWOOD AND DEEP COVE FOR SALE. $1,500 TERMS.

PEMBERTON & SON
Established 1887
SAANICH DEPARTMENT
625 Fort Street Phone 388

A SMALL SALT SPRING ISLAND FARM
4 7 ACRES with a bungalow, 24x32 feet, and a Summer kitchen, 9x20. Small chicken house. Soil is black sandy loam, being ideal for any kind gardening. About one acre in berries. Situated about half mile from Ganges wharf. Good supply of water laid on. Price, on terms ... $2750

PENDER ISLAND FARM, 4½ ACRES
THERE is a very comfortable house with this property, which has small orchard, chicken house, etc. A very good buy and easy terms will be given. Price only ... $1000

PROSPECT LAKE HOME
SITUATED on the best part of the lake, a four-room bungalow, splendidly built and nicely arranged. This house stands on a very choice lot, with southern aspect and commanding a view of the whole of the lake. Price, on terms, including some furniture ... $2000

HALF-ACRE IMPROVED LOTS ON ISLAND ROAD, OAK BAY
WE have for immediate sale a few very desirable half-acre lots on Island Road. Prices, on terms ... $1500

GONZALES AVENUE, FOUL BAY
4-ROOM MODERN BUNGALOW, in good condition, with all conveniences, including a garage. Only a few hundred feet from the water and on a good-sized lot. Very nice garden. Price, on terms, only ... $2000

SIX-ROOM MODERN OAK BAY DWELLING
SITUATED on Falkland Road, a six-room modern dwelling, possessing every convenience, together with half an acre of land. Fruit trees, small fruits and garden. Taxes are low. This can be bought, on terms, for ... $4550

B.C. LAND & INVESTMENT AGENCY, LTD.
922 Government Street Phone 125

HERE IS YOUR OPPORTUNITY—9½ acres, 8 acres cleared and part ploughed, some A1 loganberry land. Good 5-roomed house, plastered water laid on. Barn and other outbuildings. City water, light and phone. Main highway, 8 miles out. Reduced to $3,150. Bagshawe & Co.

$5,000—NORTH SAANICH—$5,000
SEVEN ACRES OF GOOD LAND, close to waterfront in favored locality. Modern six-roomed house, in excellent condition, hot and cold water, electric light. Garage and outbuildings. Young orchard.
SPARLING
At Deep Cove Tel. Sidney 102Y

STANDING IN 30 ACRES, PRACTICALLY all in cultivation, well-built bungalow containing two large sitting-rooms, four bedrooms, bathroom, toilet, hall, kitchen, pantry, basement, woodshed, verandas, surrounded by exceptionally well-laid-out garden, with all kinds of fruit trees, and a bulb garden, about 40,000 bulbs. Barn, stable and garage. Good water supply. Commanding grand view. Would undoubtedly make a very paying bulb farm. Price only $8,000. C. Wallich, Real Estate and Insurance Agent, Cowichan Station, E & N Railway.

SALE OR EXCHANGE—10 ACRES, IDEAL home site, unfinished house with lumber to complete. Clear title. Low taxes. Apply Box 3726, Colonist.

12 ACRES OF REAL GOOD FRUIT land, mostly under cultivation, situated on East Saanich paved road, and has a nice view over the Straits and adjacent islands. This will make a nice homesite and is a snap at (on terms) ... $3350
T. B. MONK & CO.
Suite 11, 913 View St Phone 1970

5 ACRES OF LAND, WITH VERY FINE stucco home. Garage and chicken house, to careful tenant owner will lease at only $30 per month. Immediate possession. W. J. Gilliland & Co., 1303 Douglas Street.

$400 REDUCED FROM $900 — TEN acres Prospect Lake, high, with splendid view of two lakes. This was purchased by owner for Summer home, but compelled to change his plans and now says sell. We can assure you this is a bargain at this price, for cash. W. J. Gilliland & Co., 1303 Douglas Street.

POULTRY FARM—SAANICH PENINSULA
10 ACRES, GOOD LAND, CLEARED AND broken. 3 large poultry houses for 1,000 birds, brooder, feed, breeding and incubator houses. Comfortable 4-roomed dwelling, separate open air sleeping porch. Light and phone. City water at gate. An exceptional value at (terms) ... $3500
BRANSON, BROWN & CO.
Central Building Phone 5600

HOMESITE BEAUTIFUL
$1800 BUYS 9 ACRES ON PORTAGE INLET. One of the most beautiful sites near the city for a swell home. The trees, the lay of the land, the waterfront, and only five miles from the City Hall, and paved road within quarter mile. Good road adjoins property. Nothing left close in to purchase like it.
THE GRIFFITH CO. Phone 1493

84 **ACREAGE WANTED**
WANTED—1 TO 5 ACRES ON SHAWNIGAN Lake, on south end or C.N.R. side. Please give full particulars first letter. Box 322, Colonist.

83 **ACREAGE TO RENT**
WANTED, SMALL ACREAGE
HAVE YOU ANY SMALL ACREAGE from 3 to 10 acres, preferably on Saanich Peninsula, that you wish to sell? We would appreciate your listings and assure you of prompt attention.
Call, Write or Phone
DOUGLAS, MACKAY & CO. (VICTORIA), LIMITED
Phone 817 1314 Broad Street

85 **FARMS FOR SALE**
AT KELOWNA, B.C. — FOR SALE, A fifteen-acre bearing orchard; situated three miles from Kelowna; standard varieties. Price $7,000, on terms over four years, at 6%. Apply Box 423, Kelowna, B.C.

FARMS, RANCHES, WATERFRONT. P. P. Higgs, 206 Pemberton Building.

WHERE ELSE CAN YOU BUY AN appealing home property containing 1½ acres well situated, close to bus service, 3-mile circle, nearly new five-room bungalow, with breakfast nook, fireplace, modern plumbing, garage, chicken house, etc., fruit and berries; all for $2,750, terms. Meharey, Roe & Co., Ltd., 624 Fort Street, corner Broad, phone 5308.

THE PROVINCIAL ROYAL JUBILEE HOSPITAL, VICTORIA, B.C.
Incorporated, 1890

The Annual Meeting of the donors and subscribers of the institution will be held at the hospital on Friday afternoon, June 15, 1928, at four o'clock.

Business: Receiving the report of the directors; the hon. treasurer's statement for the fiscal period ending December 31, 1927, and election of four directors.

The following directors retire and are eligible for re-election: Mrs. C. W. Rhodes, Messrs. Chas. Williams, D. James Angus and S. J. Drake.

All donors of money of $100 and upwards, and annual subscribers of $5 and upwards are eligible to vote for the election of directors.

D. D. MUIR, Secretary
June 1, 1928.

CANADIAN NATIONAL RAILWAYS
Western Region

Sealed tenders will be received at the office of the Chief Engineer, Winnipeg, Man., until 12 o'clock noon the 27th day of June, 1928, for construction of three section men's bunkhouses and three section foremen's dwellings to be erected at various points on the British Columbia District.

Plans, specifications and form of contract may be seen and form of tenders obtained at the offices of District Engineer, Vancouver, and Division Engineer, Kamloops.

Tenders will not be considered unless made on the form supplied by the Railway Company, and accompanied by an accepted cheque on a chartered bank equal to five per cent of the value of the work, payable to the order of the Treasurer, Canadian National Railways.

The lowest or any tender not necessarily accepted.

W. A. KINGSLAND,
General Manager, Winnipeg, Man.
June 13, 1928.

North Quadra
An increasingly favored district owing to its high, healthy location and low taxation. Within ten minutes' drive of the Postoffice.
Stucco Bungalow
$6,500 — $6,500
Undoubtedly a home where every possible forethought has been given to the housewife. This is a new home and has never been occupied. There are seven rooms, hardwood floors, granite open fireplace, furnace and garage.
Christy, Hall & Co., Ltd.
640 Fort St. Phone 375

Waterfront Near Brentwood
About one acre, charmingly treed and secluded One-roomed cottage.
$1,200
Pemberton & Son

BUILD NOW
We own a wide choice of lots in Oak Bay and city. Thus we can make you a very attractive offer in building you a home to your own design on a very easy payment plan.
We have been building homes in the city for over seven years and given satisfaction.
Ask the people we have built for.
Estimates free
H. R. BROWN
CONTRACTOR
638 View Street Phone 815

Waterfront Bargain
Nearly new, attractive home of five rooms, containing vestibule, large living-room with open fireplace, dining-room, model kitchen, two bedrooms and bathroom, cement basement and tubs. Nearly half an acre of garden, with private beach. Beautiful views, fine healthy location, fifteen minutes from city. Low taxes. $1500
A. S. BARTON
110 Pemberton Bldg. Phone 2081

SHEEP FARM
Only 13 miles from Victoria on good road. 218 acres, 5 acres cleared, 80 acres logged off, considerable good timber. Ample water supply. Four-roomed house, old barn. Some fruit trees. Several thousand acres open range adjoining. We have examined this property and believe it excellent for sheep.
Price $3,800, Terms
Alfred Carmichael & Co.
Limited
1210 Broad Street Realtors

MONEY MARKETS

LONDON, June 14.—Money, 3 1-4 per cent. Discount rates: Short bills, 3 11-16 to 3 3-4 per cent, three months' bills, 3 3-4 per cent.

AT NEW YORK

NEW YORK, June 14.—Call money, steady; high, 6; low, 5 1-2, ruling rate, 6, closing bid, 5 1-2.

Time loans, firmer; mixed collateral, 60-90 days, 5 5-8 to 5 3-4; 4-6 months, 5 5-8 to 5 3-4; prime mercantile paper, 4 1-2 to 4 3-4.

Toronto Mines

(Supplied by R. P. Castle & Co., Ltd.)

TORONTO, June 14. — Under the aggressive leadership of Noranda, which under heavy action again moved up to within 20 cents of the high for all time, trading on the mining market displayed renewed vitality today.

Opening at 33.25 Noranda sold up to 36.60, closing strong at 36.50 to 36.75, showing a gain for the day of 3.25. The decision of the directors to spend over a million dollars in development work and to open up as fast as possible the new levels to be established between the 600 and 975-foot levels, in addition to sinking an entirely new shaft to be carried down to 1,500 or 2,000 feet, places Noranda in a very favorable position for higher levels.

The directors of Dome Mines declared a dividend today of 25 cents a share payable July 20 to shareholders of record June 30. Dome moved up 20 cents today to close strong at 8.60 on news that New York interests have met their option payment on Petersen Cobalts property. This stock was in heavy demand, selling up to 25 cents and off to close at 23½ to 24.

Amulet opened at 3.70 and on a small volume moved up to 4.20, reacting to 3.90 and closing firm at 4.09 to 4.10. Sudbury basin closed at 9.70 to 9.75, up fifty points, selling as high as 10.15 during the session. Teck Hughes at 10.60 to 10.70 was down sixteen points.

The street evidently did not take the Pend Orielle report very favorably, and this stock sold down to 12.00 on publication of the report, rallying to close at 13.25. Sherritt Gordon was fifteen points weaker at 5.75 to 6.00. International Nickel was again stronger, and at 93 to 93½ showed a gain of a point and a half.

The following is an extract from a report on the Noranda situation:

"Spent Monday underground at the Horne. Sinking and development of the 975 has been temporarily discontinued so that stations may be cut at the 600, 725 and 850 and completed at the 975. A pentice will then be cut below 975 for further sinking, probably before the end of the year.

"I find H ore body being vigorously pursued on the 200, 300, 400 and by diamond drill on the 500, where although very irregular in shape is of wonderful grade. You will remember that it ran fourteen per cent copper on the 975, whereas on the uppermost levels its average was about five per cent copper and $1.50 in gold. The drift was temporarily stopped to catch up with shaft and timber, as there is too much lost motion in hoisting by bucket from 975 to 400, where muck was reloaded and caged to the top.

"On the 400 and 500, development work has reported the main A, B, C and E ore bodies, but these have not been developed. All smelter feed is coming from the first two levels where all raises are in ore and there is plenty broken ore in stopes. Mine can break much more than is required to feed the smelter and can hoist over 1,200 tons at present if necessary."

From above you can see that the possibilities of Noranda stagger the imagination, and it will undoubtedly become another Frood even on a smaller scale.

The shareholders of the Harvie Mining Company yesterday afternoon approved resolutions for increasing the authorized capital stock fro m1,000,000 to 2,000,000 shares of no par value, and authorized the directors to issue debentures up to a maximum amount of $250,000.

(Supplied by R. P. Castle & Co., Ltd.)

	Sales	High	Low	Close
Abana	965	3.80	3.90	3.70
Afton	1,000	1.95	1.80	1.91
Aconda	3,100	.19	.18	.18
Amity	9,600	42	37	41
Amulet	39,070	4.15	3.90	4.06
Apex	1,000	.04	.04	.04
Argo	8,000	.07	.05¾	.06¼
Arno	1,500	.18	.18	.18
Baldwin	500	.02½	.02½	.03½
Bathurst	2,500	24¾	23	23
B Hollinger	14,300	85	80	80
Beaver	100	1.30	1.30	1.30
Bedford	1,500	.34	34	34
Bidgood	3,700	87	83	88
Big Missouri	3,500	50	49½	49½
Boischatel	1,300	.03	.03¼	.03¾
Cap Rouyn	3,000	13¾	13¼	13½
Buckingham	3,000	08½	08¼	08½
Capitol	5,000	13½	13½	13½
Cen. Manitoba	1,000	1.36	1.35	1.35
Col Kirkland	8,300	02½	02¼	.03½
Corona	300	07½	07½	07½
Crown Reserve	500	50	50	.50
Dome	900	8.60	8.33	8.60
Duprat	4,500	06¾	06½	.06¾
Fed Kirkland	300	69	67	68
Foldale	900	.31	30½	30½
Gold Hill	3,000	13	.11	.11½
Goodfish	10,300	.53	.51	53
Granada	29,000	30	25	27
Grover Daly	1,000	82	83	82
Hilltop	900	.13	.11	13
Hollinger	1,335	14.50	14.35	14.40
Howey	1,500	86	85	85
Hudson Bay	945	17.05	17.00	17.00
Int. Nickel	335	93.50	93.00	92.00
Jack Manion	1,300	79½	79	79½
Kelley	300	81	81	81
Kirk Hunton	4,100	13¼	.13	13
Kirkland Lake	600	1.89	1.87	1.87
Koot. Flor	18,100	39½	29	39
Lake Shore	300	23.22	23.33	23.33
Laval	3,600	19	18½	18½
Malartic	33,000	1.47	1.38	1.38
Marriott	500	15	15	15
McIntyre	150	26.75	26.00	26.65
Mint Ore	5,900	40	34½	40
McKinley	1,000	19	19	19
Mining Corp	500	3.35	3.30	3.33
Newbec	5,060	48	48½	46½
Nipissing	500	4.05	4.05	4.05
Noranda	20,744	35.60	33.75	35.40
Pend Oreille	4,150	13.00	13.00	13.00
Potter Doal	10,630	13½	11	13
Premier	300	2.15	2.15	2.15
Realty Mines	5,500	.53	50	50
Ribago	11,800	08½	07½	08
San Antonio	7,000	43½	40	40
Sherritt Gor	1,300	6.00	5.90	6.00
Stadacona	1,100	15½	15½	15¼
Sudbury Basin	4,585	10.10	9.37	9.75
Sud Mines	33	07	07	07
Towagmac	150	2.80	2.30	2.50
Teck Hughes	3,875	11.00	10.35	10.60
Tough Oakes	20,300	28	26	27
Tread Yukon	100	30.00	30.00	30.00
Vipond	1,300	53½	53	53½
Wright Har	1,895	4.22	4.15	4.18

Total sales, 935,636.

Whitney Letter

(Supplied by Branson, Brown & Co., Ltd.)

NEW YORK, June 14. — A bottom has been firmly established and a turn about made. The improvement in price yesterday will be improved upon today, and the current rally should continue until the market, as represented by the averages, has recovered approximately half of the ground which has been lost.

In fact the industrial averages should advance at least eight per share from Tuesday's low point before evidence of temporary exhaustion of the rally becomes evident. At that time the important point will be whether the secondary reaction will fall short of the bottom already established, equal it, or break through it.

I believe that a secondary reaction will be witnessed, but that it will start from a materially higher level than the one which prevails at this time. The quality of buying which has come into the market, particularly in the last two days, has been the best which has entered the market since October, 1927. Expect United States Steel to be the real leader of the next forward movement and expect it to establish a new high record before that movement is completed. The secondary leaders will be found in American Can, American Smelting and Allied Chemical for which the same prediction is made as for United States Steel. Among the specialties, I consider United States Leather A an absolute bargain under 60, with Hudson & Man. in the same position below the same price and Brooklyn-Man. below 65.

Canadian Pacific and New York Central and Cons. Gas likewise are in the bargain class.

Vancouver Mining Stocks

(Supplied by R. P. Castle & Co., Ltd.)

VANCOUVER, June 14. — The market was distinctly stronger, nearly every stock showing gains. Big Missouri opened at 49, one up from yesterday and then sold strong at 50. Cork Province was active, 8,000 shares being sold at 29 and 29½. There was no change in Duthie, sales going through at 1.10. Georgia River was weak, 500 being sold at 30½, five points down.

Grandview was not quite as active as yesterday, but was strong, gaining a cent, opening at 41½; 7,500 were sold, the closing price being 42½. L. & L. held firm, over 16,000 shares changing hands at 10½. Pend Oreille opened at 12.50 after spirited bidding, sold up to 13.50 and closed at 13.35, a substantial rise from yesterday. Premier, now ex-dividend, sold at 2.20. Ruth Hope strengthened to 52, two points up. It opened at 50 and finished at 52. Whitewater was in good demand and sold strong at 2.35 and 2.40. Wellington showed no change, 7.00 shares going at 15. Topley-Richfield still showed a bearish tendency, opening with 5,000 shares at 55 she sagged to 53 and finished at 54.

Montreal Stock Letter

(Supplied by B.C. Bond Corpn., Ltd.)

MONTREAL, June 14. — The Montreal stock market opened with a rush this morning following the strength displayed in Wall Street. Abitibi opened at 60, sold as high as 62, closing at 60½. Brazilian was steady throughout the day, finishing at a net gain of 1 point. Hiram Walker opened at 56½, sold up to 57 and closed at 56½. Noranda, with a heavy turnover, closed at 36.50, a net gain of 3½ points from last night's close. Power stocks were uniformly strong, but showed no great net gains for the day. Industrial Alcohol opened at 40, closing at 42, within three-quarters of a point of the high for the day. There is very good buying in this issue, and would not be surprised to see the stock sell appreciably higher, providing the general tone remains as it is at the present time.

With the apparent easing of money in Wall Street, there is no doubt that the market will give a better account of itself the balance of the week, as this will be reflected in our local money market.

Dominion Bridge was a strong feature today, at one time showing a net gain of 4 points from yesterday's low figure, closing with a net gain of 1½ points for the day.

Week's Incorporations

The incorporations of companies of limited liability under the laws of the province for the past week were as follows:

Interior (B.C.) Power Corporation, Limited, $100,000, Vancouver; private.

Innes Hopkins & Company, Limited, $25,000, Vancouver; private.

Belfast Holdings, Limited, $10,000, Vancouver; private.

McVay Combustion Engineers, Limited, $10,000, Vancouver; private.

Coast Calcutta Company, Limited, $35,000, Vancouver; private.

Diggons, Limited, $125,000, Victoria; private.

Silverstreak Company, Limited, $10,000, Vancouver; private.

British Canadian Pictures, Limited, $10,000, Vancouver; private.

Industrial Brokers, Limited, $10,000, Vancouver; private.

Fraser Furniture Company, Limited, $20,000, Vancouver; private.

Nanaimo New Agency, Limited, $10,000, Nanaimo; private.

E. McMillan & Company, Limited, $15,000, Vancouver; private.

Belton Ranch, Limited, $5,000, New Westminster; private.

Rob Roy, Limited, $10,000, Vancouver; private.

Commercial Land Company, Limited, $9,000, Victoria; private.

Hollywood Taxi, Limited, $10,000, Vancouver; private.

Coffe Ann, Limited, $10,000, Vancouver; private.

Extra provincial companies registered:

Burns & Company, Limited, $12,000,000, shares of no par value, Calgary and Vancouver.

Buythe, Witter & Company, 100,000 shares of no par value, San Francisco and Vancouver.

VICTORY AND WAR BONDS

VICTORY LOAN, 5½%—Tax Free

1933, 1st May & Nov	103.90	104.35
1937, 1st June & Dec.	109.00	109.60

WAR LOAN, 5%—Tax Free

1931, 1st Apr & Oct	101.80	102.10
1937, 1st Mar & Sept	104.90	105.35
(Payable New York)		

VICTORY LOAN, 5½%

1933, 1st May & Nov	101.35	101.75
1934, 1st May & Nov	102.40	102.90

DOMINION LOAN

1938, 15th Apr & Oct., 5%	99.90	100.15
1943, 15th Apr & Oct., 5%	104.00	104.70
1940, 1st Mar & Sept., 4½%	99.50	100.50
1944, 15th Apr & Oct., 4½%	99.75	100.25
1949, 1st Feb & Aug., 4½%	100.00	100.50
1954, 1st Feb & Aug (C.N.R.), 5%		Mkt.
1957, 1st Jan & July (C.N.R.), 4½%		Mkt.

Add accrued interest to date:
1937, 13 days, 196 per $100.
1933, 1933, 1934, 44 days, 663 per $100.
1938, 1943, 60 days, 932 per $100.
1944, 60 days, 740 per $100.
1946, 134 days, 1.651 per $100.
Brokerage rate on Victory and War Loans, ⅛ of 1%.

MONTREAL PRODUCE

MONTREAL, June 14. — Eggs, firm; butter and cheese, strong.

Cheese—Westerns, 20 3-4; Easterns, 20 1-2.

Butter—No. 1 Pasteurized, 35 3-4 to 36; No. 1 creamery, 35 1-4; seconds, 34 3-4.

Eggs—Fresh extras, 37 to 38; fresh firsts, 33 to 34.

New York Stock Letter

(Supplied by Branson, Brown & Co., Ltd.)

NEW YORK, June 14.—Further rallies were featured over the market today when selling pressure was attracted by the forenoon bulge, the call money rate was lowered to 5½ per cent, which was the forerunner of the afternoon recovery, though as a general proposition the last figures were under the best levels of the day.

General Motors featured in the afternoon's advance, following closely were the independent motor shares. Steel issues gave a better account of themselves. Oils made a further response to yesterday's announcement of an advance in Penn. crude oil with Atlantic Refining the prominent feature.

Coppers made early progress on the recovery, but attracted scattered selling and eased from their best levels of the forenoon. However, a satisfactory tonnage was sold for export today at the prevailing high prices for the red metal. There was little to enthuse over in the market's performance today. The disposition to sell stocks on the bulges seems to be the present order of things and will likely continue to dominate the market for the time being.

Wholesale Row

(Revised June 5, 1928)

EGGS

B.C. Extras, doz.	.30
B.C. Firsts, doz.	.27
Pullets, doz.	.24

VEGETABLES

Carrots, new, crate	4.75
Carrots, sack	3.00
Parsnips, sack	M.P.
Hothouse Tomatoes, No. 1	4.50
Hothouse Tomatoes, No. 3	3.50
Beets, sack	M.P.
Green peas, hamper	4.00
Cabbage	.05½
Cauliflower, crate	1.80
Celery, crate	11.00
Lettuce, crate	3.00
Potatoes, sack	.90 to 1.80
Potatoes, new, California, sack	5.00
Spinach, lb	.06
Potatoes, sweet, lug	4.50
Turnips, sack	M.P.
Asparagus, per lb.	.13 to .18
Cucumbers, doz.	2.25 to 3.00
Green onions, doz.	.35
Radish, doz.	.35
Onions, Oregon brown, sack	9.00
Onions, Astrakan, sack	5.25

NUTS

Almonds, per lb	.34
Walnuts, Oregon, per lb.	.28
Peanuts, roasted, per lb.	.13

FRUIT

Apples—	
Newtown Pippins, per box	3.10
Winesaps	3.00 to 3.35
Banana, per lb	.09
Cantaloupes, 36's	8.85
Cantaloupes, 45's	8.35
Cantaloupes, 13's	3.35
Cantaloupes, 15's	3.35
Cherries, Lamberts	.35
Lemons, California, per case	9.00
Cocoanuts, per doz.	1.50
Rhubarb, per lb	.04
Oranges, per case	6.50 to 9.00
Pineapples, doz.	3.25
Strawberries, local	3.25
Plums	3.35 to 3.50
Apricots	3.25 to 3.50

SUGAR

B.C. Refinery—	
White, per hundred	6.45
Yellow, per hundred	6.05

FEED

	100 lbs	Per Ton
Barley	$3.50	$48.00
Gr. Barley	2.60	50.00
Corn	3.60	50.80
Cracked Corn	3.70	52.00
Feed Cornmeal	3.70	52.00
Oats	3.50	49.60
Oats, ground	2.60	50.00
Scratch Food	2.70	53.00
Poultry Mash	3.70	53.00
Marvel Egg Mash	3.80	54.00

FLOUR

	Per Sk. 40 lbs.
Snowflake	$3.00
Purity	3.60
Five Roses	3.60
Maple Leaf	3.60
Royal Standard	3.60
B & K Pastry	3.30
Whole Wheat	3.50
Quaker Flour	3.60
Robin Hood	3.60

MEAT

Beef, steer, per lb.	.18½
Beef, cow, per lb.	.17½
Lamb, per lb.	.31
Spring lamb, per lb.	.32
Pork, per lb.	.18½
Veal, heavy, per lb.	.20
Veal, local, per lb.	.28
Liver, per lb.	.14
Bacon, per lb.	.33 to .39
Ham, per lb.	.35 to .29
Chicken, per lb.	.37 to .39
Fowl, fresh, per lb.	.22 to .28
Duck, per lb.	.35
Turkey, per lb.	.43 to .48

DAIRY PRODUCE, ETC.

Butter, cartons	.42 to .45
Our Own Brand	.42
Peerless Brand	.40
Two and three blocks	.40
Butter, No. 3, per lb	.41
Lard, tierce, per lb.	.17
Lard, other kinds	.17½ to .18½
Shortening, tierce, per lb.	.15½
Shortening, other kinds, lb.	.18½ to .19
Cheese, matured Ontario, lb.	.30½
Cheese, twins, per lb.	.27
Cheese, triplets, per lb.	.27½
Cheese, Stilton, per lb.	.31
Cheese, solid mild, per lb	.25
Finest Ontario, mild, per lb.	.39
Finest Ontario, matured, per lb.	.40

Adam Dutch Cheese, per lb.	.45
Gouda Cheese, per lb.	.45
Gorgonzola, per lb.	.65
Swiss Gruyere, in portions, box	.50
English Stilton, lb.	.65
Imported Roquefort, per lb.	.65
Eagle Brand, Camembert, box	.65
Circle Brand Breakfast Cheese	.40
Kraft, lb.	.32
Golden Loaf	.38

Retail Prices

(Revised June 5, 1928)

VEGETABLES

Potatoes, local, sack	1.35
New Florida Potatoes, lb.	.12½
Kamloops Netted Gems, sack	1.50
Artichokes, Globe, each	.20
Sweet Potatoes, 4 lbs. for	.30
Mexican Tomatoes, per lb.	.35
Celery	.30
Cabbage, each	.10 .20
Beets, 3 lbs.	.10
Carrots, per bunch	.10
Parsnips, 5 lbs.	.10
Cauliflower, each	.10 .15 .25
Onions, 4 lbs.	.25
Netted Gem Potatoes, 10 lbs.	.35
Lettuce, head	.10
Asparagus, lb.	.20
Spinach, 3 lbs.	.25
Green Peas	.35
Cucumbers	.15 .20 .25
Radishes, 3 bunches for	.10

FRUIT

Apples—	
Newton Pippins	3.25 3.75
Spitzenburg	3.25
Winesaps	3.75
Lemons, Cal., dozen	.22 .25 .30 .60
Navel Oranges, dozen	.25 .60
Dates, 3 lbs.	.25
New California Figs, pkt. .10, .15; lb.	.35
New California Layer Figs, lb.	.30
Spanish Cluster Raisins, box	.30
New Fard Dates, lb.	.30
Florida Grapefruit	.20 .10
New Almond Nuts, lb.	.30
California Cluster Raisins, box	.35 .35
Cocoanuts, each	.15 .20
California Marmalade Oranges, doz.	.40
Green Peppers, lb.	.40
New Zealand Onions, 3 lbs.	.20

NUTS

Walnuts, per lb.	.30 .40
Pecans	.40
Mixed	.25 .35
California Soft Shell Walnuts, lb.	.40
Roasted Peanuts, per lb.	.15
Almonds	.30
Soft Shell Almonds	.40

DAIRY PRODUCE, ETC.

Butter—	
Best Alberta, cartons	.53
Comox, lb.	.56
Cowichan, Creamery, lb.	.55
Salt Spring Islands, lb.	.55
Handipats, lb.	.53
Our Own Brand, lb.	.50
Alberta Butter, bulk	.47
New Zealand Creamery	.47
Eggs—	
B.C. fresh extras	.34
B.C. fresh firsts	.30
Pullet, extra	[illegible]

CHEESE

B.C. Cream Cheese, lb.	.40
B.C. solids, lb.	.30

FISH

Oolichans, per lb.	.15
Halibut, per lb.	.30 .35
Cod, 2 lbs.	.25
Cod Fillets, 2 lbs.	.35
Soles, lb.	.15
Skate, 2 lbs.	.25
Finnan Haddies, per lb.	.30
Salmon, red spring, per lb.	.35
Salmon, white, 3 lbs.	.25
Crabs, each	.15 .35
Golden Ray fillets, per lb.	.25
Kippers, per lb.	.19
Flounders, 3 lbs.	.35
Oysters, per doz.	.65
Olympia oysters, pint	.80

Bank Clearings

WINNIPEG, June 14.—The following are the bank clearings for the principal cities of the Dominion of Canada for the week ending today, as compared with the corresponding period a year ago:

	1928	1927
Halifax	$ 3,989,342	$ 3,098,027
St. John	3,437,061	2,715,462
Moncton	967,880	841,817
Sherbrooke	1,034,167	954,348
Quebec	7,858,044	7,134,180
Mon'real	184,959,898	123,818,133
Ottawa	9,988,309	7,517,984
Kingston	1,016,543	788,768
Peterboro	942,784	871,634
Toronto	180,835,398	132,748,759
Hamilton	7,397,960	8,103,945
Brantford	1,535,128	1,096,768
London	3,738,397	3,511,104
Chatham	807,819	709,429
Windsor	5,317,036	4,999,287
Port William	1,462,371	1,030,115
Winnipeg	60,343,028	44,909,825
Brandon	737,581	514,811
Regina	5,870,857	4,018,280
Moose Jaw	1,275,557	1,159,163
Saskatoon	3,538,711	1,905,547
Lethbridge	675,731	469,387
Edmonton	8,476,836	4,833,073
Calgary	10,758,841	8,595,197
New Westminster	837,897	838,887
Prince Albert	438,333	400,450
Vancouver	20,199,044	17,615,039
Victoria	3,533,255	3,300,038
Medicine Hat	463,381	

METAL MARKETS

LONDON, June 14.—Standard copper, spot and futures, £64.

Electrolytic, spot, £69; futures, £69 5s.

Tin, spot, £218 15s; futures, £217.

Lead, spot, £20 17s 6d; futures, £21 5s.

Zinc, spot, £25 12s 6d; futures, £25 7s 6d.

AT NEW YORK

NEW YORK, June 14.—Copper, firm; electrolytic, spot and futures, 14 3-4.

Iron, steady; unchanged.

Tin, steady; spot and futures, 48.37.

Lead, firm; spot, New York, 6.30; East St. Louis, 6.20.

Zinc, firm; East St. Louis, spot, 6.12 to 6.15; futures, 6.15 to 6.17.

Antimony, spot, 9.75.

Health and Diet Advice

By DR. FRANK McCOY

AVOCADO—THE MOST NOURISHING FRUIT

The avocado is a tropical fruit which is becoming very popular in the United States. It was originally a native of Mexico and Central America, where it is regarded as a staple food. It is now being grown very successfully in Florida and California.

The flavor of the avocado is unlike that of any other fruit since it is neither sweet nor sour, and its delicate flavor becomes quite fascinating after one has become accustomed to it. The first taste is usually disappointing because it is so unlike the taste that is ordinarily associated with fruit.

The avocado is picked when green and allowed to become mellow in storage. The fruit is just right for eating when the flesh yields from a gentle pressure of the fingers and the pulp presents a consistency very much like that of butter. It is rich in vegetable oil, containing from about ten per cent to thirty per cent, besides a considerable amount of protein and organic minerals.

The avocado is one of the most nourishing foods and may be used at any meal, since it combines with any other kind of food. It adds a pleasing variety to salads or as a filling for sandwiches, and is even used as the basis of a delicious ice cream. One of the simplest but best ways to use the avocado is to cut it lengthwise and serve a half portion to each person. No dressing is necessary except a little salt if desired. The fruit should be soft enough to be readily eaten with a spoon. Since it is so nourishing it may be used either in small quantities or as the principal part of a meal.

This fruit varies in size, the larger varieties weighing as much as four pounds. In all probability the single large seed that fills the centre of the fruit will become smaller in the course of cultivation. The outer skin is tough and leather-like, varying in color, some fruits being bright green and thin skinned, and others of a dark purple thick skin.

There seems to be an endless variety of these fruits. About one hundred and eighty varieties are at the present time being cultivated in California. Several of the original growers in California and Florida have made fortunes through this fruit, it having formerly commanded such a high price in the United States as to be used only by epicures.

The avocado tree is one of the most beautiful evergreens that can be grown in a semi-tropical climate. It is easily destroyed by frost, but the hardier varieties will survive wherever the orange will. The tree requires a great deal of moisture during its fruiting season, and for this reason it was originally known as the "Ahuacatl," which is the Spanish understanding for the Aztec name, "water fruit."

The most difficult problem for the grower is to market the avocado so that it will reach the consumer at the right time—when the fruit has thoroughly ripened. The price of the avocado will always be a little higher than other fruits because of the delicacy of handling which it requires, but this difference in price need not be seriously considered when it is known that the avocado is more nourishing in health-giving and blood-building qualities than any other fruit grown. Some reduction in price will undoubtedly occur when more groves come into bearing so that this wholesome fruit may find its place in every home.

Correspondents wishing to communicate with Dr. McCoy are advised that his address is Builders Exchange Building, Los Angeles, California, U.S.A.

By "WINGS"

Seattle is extremely disappointed just now that it did not get its municipal airport plans under way earlier. Next month a fleet of thirty airplanes will be in the Northwest in the course of a country-wide tour, sponsored by the United States Government, to further the interests of aviation. The National Air Tour, as it is called, will visit Yakima, Tacoma, Portland and other Northwest cities, but will not visit Seattle because airport facilities at the latter city will not be adequate for the thirty planes in the fleet, all of which are of different types. Everywhere municipal governments are lagging behind, so fast is the march of aerial transportation.

Here is a contrast. Many months ago two aerial transportation companies were incorporated at about the same time—the B.C. Airways, Limited, and the Maddux Air Transport Company, of San Diego. Both firms planned to use Stout fourteen-passenger, tri-motored, all-metal monoplanes, the former between Victoria, Vancouver and Seattle, and the latter between San Francisco, Los Angeles and San Diego. The California firm is operating and prospering exceedingly. The other day it took delivery of its fifth Stout plane—the one that was to have been flown to Victoria for the B.C. Airways. The local firm is reported to have just succeeded in convincing Victorians that an intercity aerial transportation service here will pay.

The Japanese like fish, and, like most sensible people they like their fish fresh. High class restaurants of Osaka have engaged the Nihon Air Transportation Company to convey fresh fish from the Imiharu fishery station in Oita prefecture to the city of Osaka. The restaurants receive their fish direct from Imaharu in less than two hours.

Fish, lions, horses, pianos—all can be carried profitably by the airplane, and have been. And now comes word that an American mining company will use a tri-motored plane to carry two tons of copper ore from its mine to the smelter, thirty miles away, on a schedule that calls for a dozen trips a day. The plane will cover the distance in about twenty minutes. The narrow gauge railway that winds among the peaks of the mountains takes twenty hours.

Canada has already impressed the airplane into its mining service. Planes have been used by prospectors in the North, and a new company has been formed in the East to carry on aerial prospecting extensively. Following the exploration planes, larger machines, four of which are already ordered, will carry engineers and equipment.

A third Antarctic exploration party will use airplanes this Summer. Wilkins and Byrd will both use airplanes in the Antarctic, and so, too, will Commander D. G. Jeffrey, retired British naval officer, who will leave for the South Polar regions in September. "While we may fly over the Pole," Commander Jeffrey said recently, "the real purpose of our voyage is to define the boundaries of Graham's Land south toward the Ross Sea, and to learn whether it is a big continent or actually two or more bodies of land. There is some scientific reason to believe that there are as yet undiscovered lands in that direction." Commander Jeffrey is a veteran of one of the expeditions of the late Sir Ernest Shackleton.

A regular weekly airplane service between London and India is now being organized and will probably begin in April, 1929. The only real difficulty encountered by the Air Ministry is the objection of Persia to aircraft flying over its territory, but negotiations with the Persan Government are now proceeding, and the Air Ministry hopes that all objections will be removed. The service will mean the saving of ten days for mails.

Flown by Major Ackerson, a Waco airplane crossed the Strait from Port Angeles yesterday and landed at the B.C. Airways airport at 1:30 p.m. Major Ackerson brought Mr. W. B. Nobles, of the Loftus, Nobles Lumber Company, Port Angeles, as a passenger.

Tea-room cooking is to be taught at the Clapham Trade School for girls in London.

MAYNARD & SONS
AUCTIONEERS
Instructed, we will sell at Salesrooms, 727-733 Pandora Avenue
TODAY
Well-Kept
Household Furniture Cottage Piano, Etc.
Including: Very good English Cottage Piano and Stool, 3 Gramophones and Records, Drop-head Sewing Machine, Wicker Table with Glass Top, Davonette, large Upholstered Arm Rockers, Mahogany Arm Chair, Centre Table, 3-Piece Parlor Suite, Book Shelves, Hallstand, Reed Standard Lamp, several good Carpets, very good Round and Square Oak Dining Tables, set of 6 Leather-Seated Dining Chairs, set of 6 Rush-Bottom Dining Chairs, Oak Sideboard, Buffet, Radio Cabinet, Gents' Bicycles, Clocks, Gramophone Records, Pictures, Books, Flat-Top Desk, Linoleum Art Squares; extra good Cream Enamel, White Enamel and All-Brass Beds; Springs and Mattresses; White Enamel, Cream Enamel, Oak and other Dressers and Stands; large number of Tables, Chairs and Rockers, Elderdown Quilts, Blankets, Childs' Cots, Baby Buggies and Go-Carts, Heaters, several good Steel Ranges, Cook Stoves, Kitchen Tables, Kitchen Chairs, large assortment of Cooking Utensils, Jam Jars, Crockery and Glassware, Carpenters' Tools, Meat Safes, Refrigerators, Stepladders, Garden Tools, Mowers, Wire Fencing, Bath, Etc.
Also at 10:30 in Our Stockyard: Usual Sale of Poultry, Rabbits, Potatoes, Vegetables, lot of 6-Foot Wire Frames, Etc.
MAYNARD & SONS
Auctioneers Phone 837

Sale No. 2035
STEWART WILLIAMS & CO.
AUCTIONEERS
Duly instructed by Mrs. Masarati, will sell by Public Auction on the premises, the corner of Government Street and Fort Street,
Today, June 15
At 2 P.M.
The Remainder of the Furnishings, E.P. Ware, Glassware, Tableware, Carpets, Linen, Etc.
Of the well-known and well-equipped Grill, known as the "Brentwood."
On view today from 9 a.m.
The Auctioneer
Stewart Williams
312 Sayward Bldg. Phone 1324

A. H. McPHERSON
Auctioneer Phone 5365L1
VICTORIA LIVESTOCK MARKET—Horses, Cattle and Other Livestock, Poultry and Miscellaneous. Every Saturday, 11 A.M. Farm Sales and Purebred Stock Sales a Specialty.
Market Successor to McCloy & Co.

Bartholomew's
Antiques and European Furniture, Etc.
Largest Selection on the Pacific Coast
Phone 1911 and 924
1115-17-19 Fort St. 913 Douglas St.

Buy a Car and Enjoy the Country

Any number of excellent values in used cars are advertised in our Want Ad columns today. Sport roadster—touring car—coupe—whatever you most prefer—you are sure to find a wide selection if you follow the Want Ads in The Colonist.

The Daily Colonist Want Ads
PHONE 11

FINANCE - COMMERCE - MARKETS

STOCK MARKET GROWS FIRMER; RATE LOWERED

Further Recovery Somewhat Impeded by Profit-Taking — High-Priced Specialties Lead Upturn

BONDS RECEIVE BUYING SUPPORT

NEW YORK, June 14.—Lowering of the call money rate stimulated the further recovery of prices in today's stock market. The rally was impeded somewhat by profit-taking, particularly on the part of traders who bought stocks for a turn in Tuesday's sharp reaction. Trading showed a marked falling off in volume. The day's sales totaled only 2,984,300 shares.

Atlantic Refining, with a net gain o nearly twelve points, led an advance in the oil shares. Houston advanced 2 3-4 and Marland, Standard of New York, Texas and several others advanced a point or more.

High priced specialties again led the upturn in the day's market. Case Threshing ran 12 1-4 points to 307 as compared with a low of 281 earlier in the week. Adams Express jumped twelve points, and American Railway Express eight.

Nearly a score of others advanced five or more points.

Foreign exchange trading was quiet, with price changes small.

Buying support came into the sagging bond market, and prices responded by moving one to three points higher. Virtually every group showed increased firmness as trading increased in volume. Bargain hunting institutions who have liquidated stockholders, appeared to make up the buying support today.

(All Fractions in Eighths)

	High	Low	Last
Canada Dry	77-4	75-6	77-4
Allis Chalmers	119	118-1	119-1
Allied Chem.	173-7	170-1	172-1
Amcranda Corpn.	31-6	31	21-1
Am. Agr. Pfd.	65	65	65
Am. Can	86-4	84	86-4
Am. Car & Fdy.	101	100	100
Am. For. Power	35-1	33-4	35-1
Am. Locomotive	102	101-6	101-6
Am. Smelters	193	190	191-2
Am. Steel Fdy.	55	54-2	54-6
Am. Sugar	72-3	71-1	71-6
Am. Sum. Tob.	53-7	53-1	53-1
Am. Tel. & Tel.	181-4	179-5	181-2
Am. Tobacco	156-2	154-6	154-6
Am. Tobacco B.	156	155-6	156
Am. Woolens	20-4	19-5	20-1
Anaconda	67-4	66-1	67-3
Armour A	18-2	17-5	16-2
Ass'd Dry Goods	42	41-4	41-4
Atlantic Gulf	51-2	51-3	51-3
Atlantic Refinery	126-4	117-4	126
Atchison	191	189-4	189-6
Auburn Motors	118	117	117
Baldwin Loco.	260	255	259
Baltimore & Ohio	109	107-4	108
Bangor & Ar'st'k	75	75	75
Bethlehem Steel	56-5	55-1	56-2
Brooklyn Manhat.	62-3	61-5	62-2
California Pack'g	72-2	72-2	72-2
California Pete	31-2	31-2	31-2
Calumet & Ariz.	97-0	96-1	96-7
Can. Pacific	204-7	201-4	204-7
Cerro De Pasco	71-4	70-4	70-4
Certain-teed Prod.	48-4	47	48-4
Chesapke & Ohio	184	181-4	184
Chile Copper	43-7	51-7	51-7
Chi. Gt. Western	11-1	11	11
Chi., Mil. & St. P.	34	32	34
Chi. & Northwest	82	81-4	81-4
Chi., R.I. & Pac.	114-2	112	112
Chrysler Motor	74-7	72	73-2
Coco Cola	160	158-4	159-4
Congoleum-Nairn	24-5	22-2	24
Col. Fuel & Iron	66-6	65-4	65-5
Columbia Gas	109-4	106-1	106-5
Cons. Gas	146-3	144-2	145-4
Cont. Oil	16-4	16-4	16-4
Cont. Motor	12-7	12	12-1
Corn Products	71-6	70-5	71
Crucible Steel	80-3	80-3	80-3
Curtiss Aero	110	104-1	109
Davison Chemical	45	43-5	44-7
Dodge Bros.	14-4	13-6	14
Dodge Bros., pfd.	69-7	69	69
Dupont Powder	377	375	375
Eastman Kodak	174	174	174
Elec. Power	37-2	36-1	37-2
Erie	53	51-0	53
Famous Players	126	123-7	125-6
Foundation Co.	45-4	45-4	45-4
Fox Film "A"	80-3	79-4	79-6
Fleischmann Co.	69-4	69-4	66-6
Freeport, Texas	97	94-0	66-7
Gabriel Snubbers	17-2	17	17
General Am. Tank	70	98-1	69
General Asphalt	74-2	72-4	73-4
General Cigar	89-7	69	69-2
Gen. Electric	152-7	149-0	152-4
Gen. Motors	194	160-4	163-5
Gen. Ry. Signal	90-6	89-1	90-6
Gold Dust	91	87-4	90
Goodrich Rubber	78-4	70-7	70-4
Granby	54-3	51-4	54-1
Great North. Ore	20-4	20	20-4
Great North. pfd.	100-2	99-4	99-8
Gt. West Sug.	35-6	35-2	35-0
Greene Cananea	104-3	100-1	102-2
Gulf States Steel	60	80	60
Houston Oil	132	131-2	131-2
Howe Sound	56-2	55	55
Hudson Motor	85-6	82	84-7
Hupp Motors	58-4	59	56-1
Illinois Central	139	139	139
Imperial Oil	64-4	64-4	64-4
Inspiration	21-7	20-0	21-2
Int. Comb. Eng.	59	58-3	58-4
Intl. Harvester	264-0	262-2	262-2
Int'l Match, pfd.	105-4	103	103
Int'l Paper	74	72-4	73
Int. Pete	39-0	38-4	39-0
Int. Mer. Mar., pfd.	37-4	36	37
Int. Nickel	93-2	91-0	93-1
Int. Tel. & Tel.	176	171-3	173
Johns Manville	115-4	112-4	112-4
Ksn. City South	47	46-1	46-1
Kelvinator	15-5	14-4	15
Kennecott Copper	90	87-6	88-4
Lehigh Valley	101-2	101-2	101-2
Louis. & Nash.	149	149	149
Mack Truck	95-2	93-4	94-7
Manhatten Elec.	60-7	58	58
Marland Oil	35-3	34-3	35-2
Marlin-Rockwell	61-4	60-5	60-5
Mid. Cont'nt Pete	29-2	28-4	29-2
Miss. Pacific	63-2	60-2	62
Miss. Pac., pfd.	116	114	114-6
Montana Power	162-7	162-7	162-7
Montgomery Ward	145-2	142-1	144-4
Nash Motors	90-7	89-5	90-7
National Biscuit	166-7	165	165
Natl. Cash Reg.	63	63	63
Natl. Dairy Prod.	80-5	77-5	78-4
N.Y. Air Brake	42-1	42-1	42-1
Norfolk & West	180-2	179-4	179-4
North American	70-6	69-5	70-2
Northern Pacific	97	96-4	96-4
N.Y. Central	175-1	174-1	175-2
N.Y., N.H. & Hart.	58-2	57-1	57-3
N.Y., Ont. & West	27-0	27-1	27-6
Packard Motor	77	75-1	76-3
Pan American B.	43-7	43-1	43-4
Pennsylvania R.R.	64-4	64-2	64-2
Pere Marquette	132	132	132
Phillips Pete	38-3	36	38-2
Pierce Arrow	16-0	15-5	15-5
Producers & Ref.	24	23	23
Pullman Co.	84	82-6	82-6
Radio	181-7	176-2	177-6
Reading	103-2	101-7	101-7
Rep. Iron & Steel	55	54-6	54-6
Royal Dutch	53	51-0	52
Cluett Pbdy.	81	81	81
Schulte	57	55-7	57
Sears Roebuck	105-0	103-0	104-5
Shattuck Denn	15	14-7	15
Shell Union	26-4	25-5	26-6
Simmons Co.	59-1	58-0	59-1
Sinclair Cons.	23-6	23	23-6
Sloss Sheffield	110-5	110-5	110-5
Southern Pac.	122-2	121-4	121-7
Southern Railway	151	150-4	150-4
Standard Milling	114-0	111-0	111-6
Standard Gas	65-7	65	65-2
Standard Oil, Cal.	57-1	56	56-6
Standard Oil, N.J.	43-5	42-7	43-5
Standard Oil, N.Y.	34-5	33-0	34-4
Standard Oil, Ind.	73-2	73-2	72-2
Stewart Warner	85-7	84-3	84-4
St. Louis & S. Fran.	113-7	113-0	113-2
Stromburg Carb.	55	54	54
Studebaker	70-0	69-1	70-5
Reo	29-7	28	29-7
Texas Co.	59-0	58-6	59-2
Texas Gulf Sulphur	66-3	65-6	66-2
Tex. Pac. C. & O.	12-0	13-4	12-0
Timken Roller	123	121-1	121-1
Tobacco Prod.	104	103-1	103-1
Union Oil of Cal.	49-3	48	49-1
Union Pacific	195-1	194-0	195
U.S. Cast I. Pipe	256	256	256
U.S. Ind. Alco.	108-7	108-4	108-4
U.S. Rubber	40-2	39-5	40
U.S. Steel	141	139-4	141
Underwood Typ.	69	67	67
Union Carbide	145-1	155-2	155-0
Universal Pipe	19	19	19-2
Vanadium	77-2	73	76-0
Victor Talk. Mach.	90	89	89-7
Wabash	70	73-2	75-7
Westing. Air Br'ke	46-4	45	45-3
Westing. Elec.	96	84-3	95-6
White Motor	36-7	36	36-7
Willys-Overland	26	25-1	25-3
Woolworth	195	182-4	184
Wright Aer. Cpn.	161-2	151	157-8
Yale Towne	71	71	71
Y'gston Sh. & Tu.	66-4	65-2	65-2
Yel. Tr'k & Coach	34-7	33-5	32-7
Kolster	44	41-6	44
Marine Bank	49-2	49	49-2

FOREIGN EXCHANGE

NEW YORK, June 14.—Foreign exchanges steady.

France—3.92⅞; cables 3.92⅛.
Italy—5.25⅞; cables 5.26⅛.
Belgium—13.96.
Germany—23.88.
Holland—40.31.
Norway—26.77.
Sweden—26.82½.
Denmark—26.82.
Switzerland—19.26½.
Spain—16.60½.
Greece—1.30½.
Poland—.1125.
Czechoslovakia—2.96½.
Jugoslavia—1.76.
Austria—.1409.
Rumania—61½.
Argentina—42.92½.
Brazil—12.02.
Tokio—49.53.
Shanghai—69.12½.
Montreal—99.74.

STERLING EXCHANGE

NEW YORK, June 14.—Demand 487 13-16; cables 488 3-16; sixty-day bills on banks 484⅝.

AT VICTORIA

Buying 466½; selling 489½.

VANCOUVER EXCHANGE

(Supplied by B.C. Bond Corpn., Ltd.)

VANCOUVER, June 14.—Following the lead of Eastern markets, trading on the stock exchange today was fairly active, particularly during the early session, with the price trend upward. Pend Oreille was the strong feature, scoring a net gain of $1.35 to $14.10 on sales of 1,400 shares.

Big Missouri improved 3½c to 51c and Whitewater strengthened 8c to $2.38 on a good demand. Grandview was a heavy trader, 15,400 shares changing hands, with the close at 42½c, up 1c.

Cork Province, on sales of 12,000 shares, was unchanged at 29c. Woodbine was dealt in to the extent of 12,000 shares, but lost 1c to 31c. Premier sold off 3c to $2.22, ex-dividend. Porter-Idaho, Ruth Hope and several other issues were 1½c to 2c stronger.

The oils were rather neglected. Home closing unchanged at $2.75. Dalhousie improved 10c to $2.70 and A. P. Consolidated lost 5c to 50c.

MINING

	Bid	Asked
Argenta	.19	.20
Bayview	.07	.07¼
B.C. Silver	1.25	1.55
Big Missouri	.51	.52
Boundary Red Mountain	.02	.02½
Cork Province	.29	.30
Cotton Belt	..	.70
Dalhousie Mining	..	.20
Daly-Alaska	..	.09
Dunwell	..	.27
George Copper	3.60	3.90
Georgia River	..	.20
Glacier	..	.05
Gladstone	.03	.05
Glasair	..	.25
Glasord	..	.05
Golconda	.74	.79
Grandview	.42½	.42
Independence	.15½	.17
Indian	.09	.06½
Int. Coal & Coke	.30	.31½
Kootenay Florence	.26	.26½
L. & L.	.11	.11½
Lakeview	..	.04
Lucky Jim	.26	.30
Marmot Gold	..	.10¾
Marmot Metals	.08	..
Duthie	1.10	1.12
Mohawk	.06	..
Pend Oreille, com.	14.10	14.50
Porter-Idaho	.56½	.60
Premier	2.22	2.27
Rufus	.19	.20
Ruth Hope	.51½	.52
Silverado	.75	.85
Silver Crest	.08½	.09
Slocan King	.07¼	..
Standard Silver	..	.10
Sunloch Mines	1.25	2.00
Terminus	..	.13
Toric	3.00	3.50
Topley Richfield	.53	.54
Wellington	.13	.15
Whitewater, com.	2.38	2.40
Woodbine	.31	.32

OILS

	Bid	Asked
A. P. Cons.	.50	.57
B.C. Montana	..	.00 1-10
British Petroleum	.01½	..
Dalhousie Oil	2.70	2.90
Devenish	.55	..
Fabyan	.09¾	..
Home Oil	2.75	2.90
McLeod	..	5.00

MORNING SALES

200 Big Missouri at 49. 1,000 at 49. 2,300 at .50. 5,000 Cork Province at 29; 6,000 at 29½; 300 Dunwell at .25; 900 Duthie Mines at 1.10; 500 Georgia River at 30. 200 at 32. 250 Grandview at 41. 3,500 at 41½; 3,000 at 42. 1,100 at 42½. 1,000 International Coal at .32. 1,000 at .33. 1,300 Kootenay Florence at 29; 1,000 Lakeview at 03¾. 1,000 at .03⅞. 5,500 British Petroleum at .02⅛. 12,500 L. & L. at .10¼. 4,000 at .10⅜. 900 at .10½. 700 Lucky Jim at 29. 8,500 Marmot Gold at .11. 5 B.C. Tel., pfd., at 105.25; 2,500 Marmot Metals at .06. 3,000 National Silver at 14. 80 Pend Oreille at 12.25. 100 at 12.45. 20 at 12.50. 200 at 13.00; 10 at 13.20. 40 at 13.35. 110 at 12.50. 250 Premier at 2.20. 200 Porter-Idaho at 57; 500 Dalhousie at 3.90. 100 at 2.65; 700 Home Oil at 2.75. 200 at 2.79. 2,000 Richmond at .08. 1,000 Rufus-Argenta at .19; 1,000 at .19¼. 100 at .19½; 100 at .20; 700 Ruth Hope at .50. 1,300 at .51. 1,900 at 51½; 2,500 at .52. 500 Silver Crest at .09. 1,000 Topley Richfield at .53; 5,500 at .54. 5,200 at .55. 7,500 Wellington at .15. 3,300 Whitewater at 2.35; 1,600 at 2.40; 100 Woodbine at .31. 5,500 at .32. 1,500 at 32½. 3,000 at .33. 2,200 at .32½.

AFTERNOON SALES

5,500 Bayview at 07. 600 Big Missouri at 51. 500 at 52. 100 Duthie Mines at 1.12. 1,000 at 1.12. 1,000 Cork Province at .29½; 50 George Copper at 3.65. 500 Georgia River at 29¾. 400 at 30. 7,500 Grandview at .42; 100 at .43. 1,000 Internationla Coal at 31. 2,400 Kootenay Florence at 29. 200 at .29. 2,000 L. & L. at 10⅛. 1,000 at 11; 1,000 Lakeview at .03⅞. 100 at 04. 2,000 Lucky Jim at 28. 1,000 at 29. 1,000 Marmot River Gold at .10⅞. 1,000 Marmot Metals at .08⅛. 100 Pend Oreille at 13.50. 100 at 13.60. 110 at 13.75. 110 at 14.00; 200 at 14.15. 200 at 14.25. 500 Porter-Idaho at 57; 1,000 Richmond at .06. 1,000 Rufus-Argenta at 19; 500 Ruth Hope at .52. 1,700 Silver Crest at 08½; 230 Silverado Con. at .75; 500 at .80. 3,500 Topley Richfield at 53; 25 Toric Mines at 3.00. 200 Whitewater at 2.40. 600 Woodbine at 32. 100 A. P. Cons. at .53. 100 Dalhousie at 2.70. 200 at 2.75. 110 at 2.80. 200 Home Oil at 2.75; 300 McLeod Oil at 5.00.

Calgary Oil Stocks

(Supplied by R. P. Castle & Co., Limited)

	Sales	High	Low	Close
Advance	840	.60	.60	.60
Al. Pac. Cons.	750	.55	.53	.53
Brit. Dom.	325	.45	.45	.45
Calmont	100	1.60	1.60	1.60
Dalhousie	1,050	2.91	2.80	2.80
Devenish	3,994	.45	.42	.42
Ill. Alberta	1,295	.57	.56	.57½
McDoug. Segur	175	2.55	2.55	2.55
McD. Seg. new	220	1.50	1.50	1.50
McLeod	140	4.95	4.70	4.90
Royalite	80	94.50	94.50	94.50
Signal Hill	200	.14	.14	.14
Spooner	385	1.60	1.55	1.60
Vulcan	65	2.20	2.20	2.20

Total sales, 9,429

SEATTLE CURB AND MINING EXCHANGE

(Supplied by Quadra Investments Corporation, Ltd.)

	Bid	Asked
B.C. Silver	1.20	1.90
Big Missouri	.47	.50
Bunker Hill	120.00	130.00
Callahan Zinc & Lead	2.90	2.80
Cork Province	.28	.32
Duthie Mines	1.06	1.15
Golconda	.72	.77
Grandview	.40	.42½
Hecla	14.00	15.00
International C. & C.	.29	.39
Kootenay Florence	.27	.29
Lucky Jim	.30	.33
McGillivray	.75	.80
Mexican Premier	.85	.88
Montana-Idaho	.24	.27
Pend Oreille	14.00	
Premier	2.18	2.30
Sunshine	1.45	1.53
Tamarack		.55
Whitewater	2.31	2.41
Richmond	.05½	.06⅛
Silver Crest	.08	
Silversmith	.14½	.19¼
Slocan King	.07	.09
Topley Richfield	.50	.59

Victoria Stock Exchange

MINING

	Bid	Asked
B.C. Silver	..	1.52
Bayview	..	.08
Big Missouri	.49	..
Cork Province	.27	.30
Dalhousie	..	.34
Dunwell	..	.28
George Copper	..	4.00
Glacier Creek	..	.05⅛
Golconda	.65	..
Independence	.14	.18
Indian	.06	.09
Int. Coal & Coke	.30	.35
Kootenay Florence	.27	.30
L. & L.	.08½	.12½
Lakeview	.03	.04½
Leadsmith	..	.05
Marmot Metals	..	.09
Pend Oreille, com.	..	15.00
National Silver (O.S.)	.13	.19
Premier	2.19	..
Porter-Idaho	..	.62
Rufus-Argenta	.21	.22
Ruth Hope	.50	.55
Selkirks	.02	.04
Silver Crest	..	.14
Silverado	..	.85
Silversmith	..	.17
Slocan King	.05	..
Terminus	..	.18
Whitewater, com.	2.30	..
Bonanza Placer Con.	.32½	.37

OILS

	Bid	Asked
B.C. Montana	..	.00 3-16

LOCAL CURB

	Bid	Asked
Grandview	.39	.43
Goldsmith	..	.09
Malaspina	.12½	.16
Beaver	..	.15
Caufield	23.00	24.00
Georgia River	..	.35
Oregon Metals	..	1.00
C. & E. Land	..	26.00
Silvertip	.20	.22
Stewart Lands	..	6.00
Wellington	.14	..
George Enterprise	..	.16
Northern Light	..	.20
Marmot Gold	.10¼	.11½
Duthie	1.00	1.20
Topley Richfield	.52	.56
B.C. Bonanza	..	.08
Cotton Belt	..	.80
Z Canyon	..	.45

SALES

1,000 Bayview at 07. 500 Bonanza Placer at 33; 400 Topley Richfield at 56.

Chicago Grain

(Supplied by B.C. Bond Corpn., Ltd.)

CHICAGO, June 14. — Wheat: Scattered selling with some further liquidation caused a break of around one cent early, but the market became over-sold and later prices rallied sharply on buying by houses with Eastern connections and short covering. There was nothing particularly bullish in the news, but the market's technical position had been strengthened by the continued decline, and a rally was not surprising. Weather conditions over both the Winter and Spring wheat belts were generally favorable, and the forecast was for generally fair with somewhat higher temperatures in the Northwest. Export demand showed some improvement with sales in all positions estimated at 1,000,000 bushels, including some durums. At the present time there is little in the situation to warrant higher prices.

Corn: Liquidation was renewed in corn early, and prices declined as much as 2⅝ cents under the previous close, but the strength in wheat induced short covering and a sharp rally followed with the early losses more than regained. Weather over the belt was generally fair and somewhat warmer or more favorable for the growing crop. Local receipts were 110 cars. We still favor sales of corn on rallies.

(Supplied by B.C. Bond Corpn., Ltd.)

	Open	High	Low	Close
Wheat—				
July	137⅛	139½	136⅝	139⅛
Sept.	129	141⅜	138⅛	140⅞
Dec.	141⅜	144⅜	141⅛	142⅞
Corn—				
July	100⅛	101	98⅝	100⅞
Sept.	99⅞	99⅝	97⅝	99½
Dec.	85⅛	86⅛	84⅞	86⅛
Oats—				
July	52	53⅛	51⅝	53⅛
Sept.	45⅜	45⅞	45⅜	45⅝
Dec.	47⅛	47⅛	47⅛	47⅝
Rye—				
July	122	124	121¾	124
Sept.	117⅝	119⅝	117	119¼

VANCOUVER WHEAT

VANCOUVER, June 14.—Wheat quotations, spot and en route: 1 Nor., 145⅝; 2 Nor., 135⅝; 3 Nor., 125⅛; No. 4 wheat, 119⅝; No. 5 wheat, 108⅝; No. 6 wheat, 98⅝; feed, 91⅝.

CHICAGO CASH GRAINS

Wheat—2 H., 142½; 1 N.S., 138½ to 139.

Corn—3 M., 98½; 4 M., 97 to 98; 5 M., 96¼; 2 Y., 100⅝ to 101½; 3 Y., 98½ to 100; 2 W., 101½; 3 W., 99.

Oats—2 W., 68 to 70; 3 W., 60 to 70.

Rye—No. 1, 125¼.

Money at Work
For the Small Investor

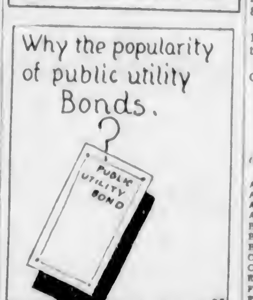

What are the contributing factors to the present popularity of public utility bonds?

* * *

First of all, public utility bonds are popular because there is a steady demand for their products. Even in times of marked depression, the public utilities are much less hard hit than industrials.

Second, the public utilities companies have their operating expenses well in hand.

Third, public utilities companies are practically free from labor trouble as compared with industrial companies.

Fourth, there is a tremendous field for increased growth for such companies.

Fifth, the annual gross earnings of such companies have increased from $86,000,000 to $1,000,000,000 during the past twenty years.

MONTREAL STOCKS

(All Fractions in Eighths)

	High	Low	Last
Abitibi	66	60	61
Alta. Pacific Grain	51	51	51
Asbestos	29-4	29-4	29-4
Atlantic Sugar	18-4	18-4	18-4
Bell Telephone	160	160	160
Brazilian Trac.	56	55-4	55-4
B.C. Fish. & Pack.	17	17	17
Brompton Paper	46-4	46-4	46-4
Can. Bronze	67	67	67
Can. Celanese, com.	64-4	64-4	64-4
Can. Celanese, pfd.	95	95	95
Can. Cement, com.	28	27	28
Can. Car Fdy., com.	44-4	44-4	44-4
Can. S.S., com.	37	37	37
Can. S.S., pfd.	93-7	93-7	93-7
Can. Ind. Alcohol	43	40-4	43
Cons. M. & S.	267	262	267
Dom. Bridge	86	84	84
Dom. Glass	129	120	126
Dom. Textile	106	106	106
Dryden Paper	44	43	44
Hiram Walker	57	57	57
Howard Smith	155	155	155
Imperial Tobacco	10-6	10-4	10-0
L. of Woods Mls.	52	53	52
Mackay Co.	120	120	120
Massey Harris	30-7	30	28-7
McColl Frontenac	30	29	30
Montreal Power	102-4	102	102-4
National Breweries	123-4	122-4	122-4
Ogilvie Mlg. Co.	390	390	396
Penmans, Ltd.	104	104	104
Shawinigan	93-2	92	93
Steel of Can.	165	164-6	165
Winnipeg Elec.	113-2	111	111
Can. Gypsum	68	68	68
Power Corp.	72-4	72-4	72-4
Pt. Alfred	80	60	80
Fraser Co.	64	62-4	64

Winnipeg Grain

(Supplied by Branson, Brown & Co., Ltd.)

WINNIPEG, June 14. — Wheat: The market pursued an erratic course today, being very heavy during the first half of the day, when prices broke from 2⅝c to 1c under the previous close. July again lead the downward trend, but late strength in Chicago brought about heavy short covering here, and prices reacted sharply, soaring from ⅛ to 1½ over last night's close. There was a little buying early by seaboard houses, but the volume was moderate, and did not follow the upturn. Total export sales were estimated around 700,000 bushels, including some durums. Offerings were quite large during the first part of the day, apparently everybody having wheat for sale, but on the break offerings dried up and it was apparent that the market had been oversold, the market advancing rather easily and quickly when shorts commenced covering. There was nothing bullish in the news. Export business continues disappointingly small with supplies very large in this country, and new crop conditions continue excellent throughout Western Canada. Rains have been general over Spring wheat states and have greatly improved conditions there. Rains were reported from Kansas, where they are not wanted, as harvest time is now approaching. The cash market was dull with no export business in evidence. There was a moderate demand for the lower grades, which are becoming very scarce and hard to buy, and spreads on these grades were somewhat better. Spreads on the two top grades were somewhat easier. No. 3 Northern was unchanged, but nobody appears to want it. There were further light scattered showers through the three prairie provinces, and temperatures are becoming a little warmer. Would sell on upturns.

Coarse grains: There was not much feature to the coarse grains, and, outside of a little export business in rye and some short covering based on the upturn in wheat, there was very little going on. Oats closed 1⅛ to ⅜ lower, barley ⅛ lower to ⅛ higher and rye 1⅞ to ½ higher.

Flax: This market displayed strength today which was only natural following declines for several days past. Offerings were very light and shorts were inclined to cover. Only moderate interest shown by crushers.

FUTURES

	Open	High	Low	Close
Wheat—				
July	137⅛	138⅞	135⅝	138⅝
Oct.	137⅛	138⅞	139	138⅝
Dec.	125⅞	137⅛	124⅞	137⅝
Oats—				
July	63⅛	63⅝	61⅛	62⅞
Oct.	54⅜	54⅞	53⅛	54⅜
Dec.	51⅜	51⅜	50⅜	51⅛
Rye—				
July	119⅛	119⅛	119⅛	119
Sept.	113	114⅞	113	114⅞
Oct.	113	115⅛	113	115⅝
Barley—				
July	90⅛	90⅛	88⅛	90⅛
Oct.	77⅛	77⅝	79⅝	77⅝
Flax—				
July	197	201	194¼	201
Dec.	200¼	304½	198⅝	204¼

CASH GRAINS

Wheat—1 N., 140⅝; 2 N., 136⅝; 3 N., 129⅛; No. 4, 121⅞; No. 5, 111⅝; No. 6, 101⅛; feed, 94⅝; track, 138⅝.

Oats—2 C.W., 63¼; 3 C.W., 60¼; extra 1 feed, 59¾; 1 feed, 58¼; 2 feed, 57½; rejected, 54¼; track, 62¾.

Barley—3 C.W., 89⅞; 4 C.W., 88; rejected, 87⅜; feed, 87¼; track, 89¾.

Flax—1 N.W.C., 199¾; 2 C.W., 198; 3 C.W., 183; rejected, 181; track, 200.

Rye—1 C.W., 118; 2 C.W., 118; 3 C.W., 113⅛; track, 118¼.

LIVERPOOL

Open: 1 to 1⅛ lower.
Close: ¾ to 1⅜ lower.

FOREIGN BONDS

(Supplied by Branson, Brown & Co., Ltd.)

	Bid	Asked
Antioquia 7's, 1945, "A"	95⅛	95¾
Argentine 6's, 1957	99	99⅜
Argentine 6's, 1959	99½	99⅝
Austrian 7's, 1943	103¼	103⅜
Belgian 6's, 1955	100⅝	100½
Belgian 7's, 1955	107⅛	107⅝
Belgian 7's, 1956	108⅛	108½
Chile 6's, 1960	94	94½
Costa Rica 7's, 1951	94⅛	95⅛
Est Ry 7's, 1954	102⅝	
French 7's, 1949	106⅛	106⅝
French 7½'s, 1941	114⅝	115⅛
German 7's, 1949	105⅝	106
Hungary 7½'s, 1945	101	101⅝
Italy 7's, 1951	97⅛	97⅜
Jap 6½'s, 1954	100⅛	101⅛
Nord 6½'s, 1950	101⅛	102⅛
Paris Orleans 7's, 1954	103⅛	103½
Polish 6's, 1940	82	84
Polish 8's, 1955	99⅝	100⅛
Seine 7's, 1942	103⅝	104⅛
Siemen & Hal 6½'s, 1951	107⅛	108
Uruguay 6's, 1960	96⅝	97⅛
Uruguay 8's, 1946	108	108⅝

NEW YORK SUGAR

NEW YORK, June 14.—The raw sugar market was unchanged today, but the undertone was steady. There were buyers at last paid prices of 4.21 duty free with no more available at this level, and holders generally asking 1-16 cent more. In refined sugar withdrawals continued of liberal proportions, but new buying was still light, with the trade not inclined to place orders until the raw market showed more signs of stability.

Prices remained unchanged at 6.05 to 6.10 for fine granulated.

Latest News From Wall Street

(Supplied by Branson, Brown & Co., Ltd.)

The first encouraging news from the oil industry in many months came yesterday, when prices of Pennsylvania crude were advanced 25c a barrel. The new prices are $3.05 a barrel in New York transit lines, and that National transit line in Bradford district, and $3 a barrel in National lines outside of Bradford.

Bank of England rate unchanged at 4½ per cent, says Central News London cable.

Abitibi Power & Paper Co. declared regular quarterly dividend of $1 on common, payable July 20, record June 30.

Federal Light & Traction, April net after taxes and charges, $162,118, against $145,047 in April, 1927. Twelve months' surplus after preferred subs., $1,160,948, against $1,688,794.

Paragon Refining Co. declared a quarterly dividend of 75c on new no par pfd., payable July 1, record of June 15.

Pacific Lighting Co. declared regular quarterly dividend $1.50 on preferred, payable July 16, record June 30.

Steel mill operations in Chicago district at about 88 per cent of capacity. Basic pig iron prices stronger ranging $15.50 to $16.00 valley vs. recent minimum $15.35.

L. L. Stephens and J. C. Bardull elected directors of Standard Oil of Indiana.

Among the purchasers of Texas Pacific were those who believe that a rate higher than the 5 per cent will be established before the close of the year. There was unusual interest yesterday in the announcement that N.Y. Central had sold its holdings of Mohawk Valley Company and Stae Rlys. for forty-two millions to E. L. Phillips and the Empire Power Co., the transaction placing N. Y. Central in a strong financial position, since funds received from the sale of the utilities, together with that received from stock subscriptions, will provide more than $80,000,000 additional cash.

May gross of the Missouri Pacific will be $10,200,000, according to preliminary estimates; L. W. Baldwin, president, says conditions throughout territory served are much better than a year ago.

With the revival of European and the return of the world to a gold basis, we are now facing a worldwide trade expansion such as never has been witnessed before. The Brookmire Economic Service, Inc., says the extraordinary activity of the security markets it points out anticipates this revival in international trade, and is based more on the expectation of better earnings and the operation of shrewd investors than it is upon blind speculation. The recent strength in Case Threshing Machine Co. is attributed to the good earnings which the company has been showing; reports were also making the rounds that Case was about to acquire Deer & Co. and that a stock dividend was imminent.

Bank of England minimum rate of discount is unchanged at 4½ per cent, says Central News London Cable.

Cuba Company declares semi-annual 5½ per cent pref. dividend, payable August 1, record July 16.

Intercontinental Rubber Company omits 25 cents dividend due at this time.

Improvement in stock market prices developed yesterday, gains being recorded throughout the entire list, and most of them were of substantial proportions. A market rally was due in theory, but it had hardly been expected that scare selling and distress selling would so quickly run the gamut as has proved to be the case. It was evident from the outset that the prices were struggling upward, and a moderate advance took place in all quarters of the list. Advances were made to the close, with the result that many of the more prominent issues showed gains of from 4 to 9 points.

In The Herald Tribune averages the advance in the industrials was 3.16 points and the 100 stocks gained 2.95 points, or an average gain that was larger than the loss of Tuesday.

That an upturn has taken place does not change the mental state of the street, the element of caution enters more and more into the circumstances surrounding trading. Attention of the financial committee will centre today on the weekly report of the Federal Reserve Banks which is due at 4 p.m. The railroad stocks recovered sharply in yesterday's trading from the losses sustained in the previous few sessions. It was plainly evident that bargain hunters were combing the carrier group and purchases in substantial volume appeared shortly after the opening.

SILVER MARKETS

LONDON, June 14.—Bar silver, 27 3-8d per ounce.

8% MORTGAGES

We have on hand a very attractive mortgage of $3,500, bearing interest at 8%, payable quarterly.
Investors who are desirous of increasing their income should see us at once regarding this class of investment.
You may have money earning only 3% or 4%. Why not double its earnings?

See Us for Full Particulars

PEMBERTON & SON
Established 1887
625 Fort St. Phone 78

Marketing Canada's Grain Crops

Elevator companies, supplying country and terminal facilities for the collection, storage and shipment of grain, are indispensable units in the marketing of Western Canada's most valuable field crops.

N. Bawlf Grain Company, Limited owns or controls more than 140 elevators, together with a large number of annexes, cottages and coal sheds, located at railway points throughout Manitoba, Saskatchewan and Alberta; in addition it controls a large modern terminal elevator at Port Arthur, at the head of the Lakes. The name "Bawlf" is one of the best known in the Western grain trade, with which it has been associated for forty-five years.

We offer as an investment, with possibilities of profit, the Company's 6½% Cumulative Redeemable Preferred Stock, with a bonus of Common Shares.

Price: 100 and accrued dividend, yielding 6½%
(Carrying a bonus of 3 no-par-value Common Shares with each 10 Preferred Shares.)

Circular describing this investment will be supplied upon request.

Royal Securities Corporation
LIMITED
Pemberton Building, VICTORIA — Telephone 1859
Montreal Toronto Halifax Saint John Quebec Winnipeg Vancouver New York Charlottetown Ottawa Hamilton Calgary Edmonton Regina St. John's, Nfld. London, Eng.
K-53

CRASH! BANG!

And another automobile accident is reported which should awaken the senses of the automobile owner to the necessity of protecting himself.

We can place your insurance in old-established Canadian and British companies whose financial standing and loss-paying records are not excelled

AND CAN SAVE YOU MONEY

As the companies we represent are not controlled by combine. Consult us before insuring or renewing your auto insurance.

Johnston & Co.
General Agents
615 Johnson Street

WE OFFER
$17,500 Canadian Pacific Railway
4½% Collateral Notes
Due 1944 Price 100.00
Complete statistical information will be forwarded on request.

BRANSON, BROWN & CO., LTD.
Central Building Victoria, B.C.
Correspondents of Logan & Bryan
Members: Winnipeg Grain Exchange, B.C. Bond Dealers' Association, Vancouver Stock Exchange, Seattle Stock Exchange, Victoria Stock Exchange
Phones: 5600 5601 5602 5603
Direct Private Connections to All the Leading Eastern Exchanges

Confidence

The confidence reposed in this company by its large clientele is proof of the satisfactory service that has been rendered by us. Investors who are seeking suitable securities for investment of funds are invited to discuss with us the question of such investment.

Inquiries always receive our careful attention.

British Columbia Bond Corporation, Ltd.
1200 Government Street
Vancouver Victoria Nanaimo and Duncan
H. E. Boorman, Managing Director
Private Wires to All North American Exchanges Members Winnipeg Grain Exchange, B.C. Bond Dealers Association, Etc.
Radio Broadcast From 8 to 8:30 A.M. and 6 to 6:30 P.M. Each Day

NEW ISSUE
210,000 Shares
International Proprietaries Ltd.
ENO'S FRUIT SALT
CLASS "A" STOCK
Class "A" stock is entitled to preferred cash dividends at the rate of $2.40 per annum and also participates to the extent of 25% of dividends on Class "B" stock up to $1.00 per share.
PRICE $40 PER SHARE
Present Yield 6% Maximum Yield 8½%
Christy, Hall & Co., Ltd.
INVESTMENT BANKERS
Phones 375-376 Christy-Hall Bldg. Victoria, B.C.

Called for Redemption

We have particulars concerning over 30 investment securities which will be redeemed within the next 4 months. A check should be made against your own holdings of securities in order to avoid loss, as interest ceases on the redemption date.
FULL PARTICULARS UPON REQUEST
Royal Financial Corporation, Ltd.
723 Fort Street H. W. MILLER, Mgr. Phones 1025-1026

GILLESPIE HART & TODD LTD.
FINANCIAL AGENTS Phone 2040 BONDS STOCKS
REAL ESTATE — MORTGAGES INSURANCE 611 FORT ST.

PHONES 6705, 6706 711 FORT STREET
WANTED—Real Estate Salesman to take complete charge of our Real Estate Department.
BROWN BROS. & ALLAN, LTD.
(Specialists in Canadian Securities)
GEORGE S. BROWN HUGH ALLAN HERBERT A. BROWN

OUR ORGANIZATION IS COMPLETELY EQUIPPED TO TRANSACT YOUR STOCK AND BOND BUSINESS. ASK OUR ADVICE.
MEHAREY, ROE & CO., LTD.
Successors to A. A. Meharey & Co.
STOCKBROKERS - BONDS - REAL ESTATE AND INSURANCE
Corner Broad and Fort Phone 3308

TO INVESTORS
If you have $10,000 and are open to consider a commercial proposition of exceptional merit, get in touch with us immediately. Money fully secured. New property; ideally located.
Ask for Mr. Mathewson or Mr. Spence
R. V. WINCH & CO., LIMITED
Phone 5180 623 Fort St. Evenings 3950Y
Established 1860

FIRST ISSUE NEARLY SOLD OUT
CLINTON GOLD
Look for Advance in Price
GIRDWOOD & LEWIS, LTD.
Phone 380—Ground Floor, Pemberton Bldg.—618 Broughton St.

Buy Shares in
Amalgamated Oil
COMPANY, LTD. (N.P.L.)
Capital $3,000,000
Divided Into 3,000,000 Shares of $1.00 Each
200,000 Shares Offered
At 25c Per Share

The Company owns and controls oil rights over approximately 11,000 acres in the Flathead Oil Valley (including 6,000 acres in the Sage Creek field where is B.C.'s first producing well) and 160 acres near the main operation—the Turner Valley. Active Drilling operations progressing and further drilling contracts have been arranged. A good speculative investment at market price.

Sign Coupon below and mail for Prospectus which will be forwarded without obligation.

Name ______________
Address ______________

Fiscal Agents:
General Sales Service
LIMITED
W. E. McGaw G. A. McGill
Suite 81, Stock Exchange Building
553 Granville St. Vancouver, B.C.

GASOLINE ALLEY

And Closed to Stay Closed

By King

S'MATTER POP

What Price Afternoon?

By C. M. Payne

POLLY AND HER PALS

Paw Is Learning

By Cliff Sterrett

TILLIE THE TOILER

The Queen Age

By Westover

TINY

A Stroke of Luck

KRAZY KAT

There Are Five Good Reasons

EMBARRASSING MOMENTS

JUST LIKE A MAN

We are co... silks, satins, velvets a... $1.50, for ...
...fashioned from ...are regular values to 39c
—Main Floor
...day, though der's lots ...or softer places where Ah'r rather lay.

COLONIST DAILY COMIC FEATURE

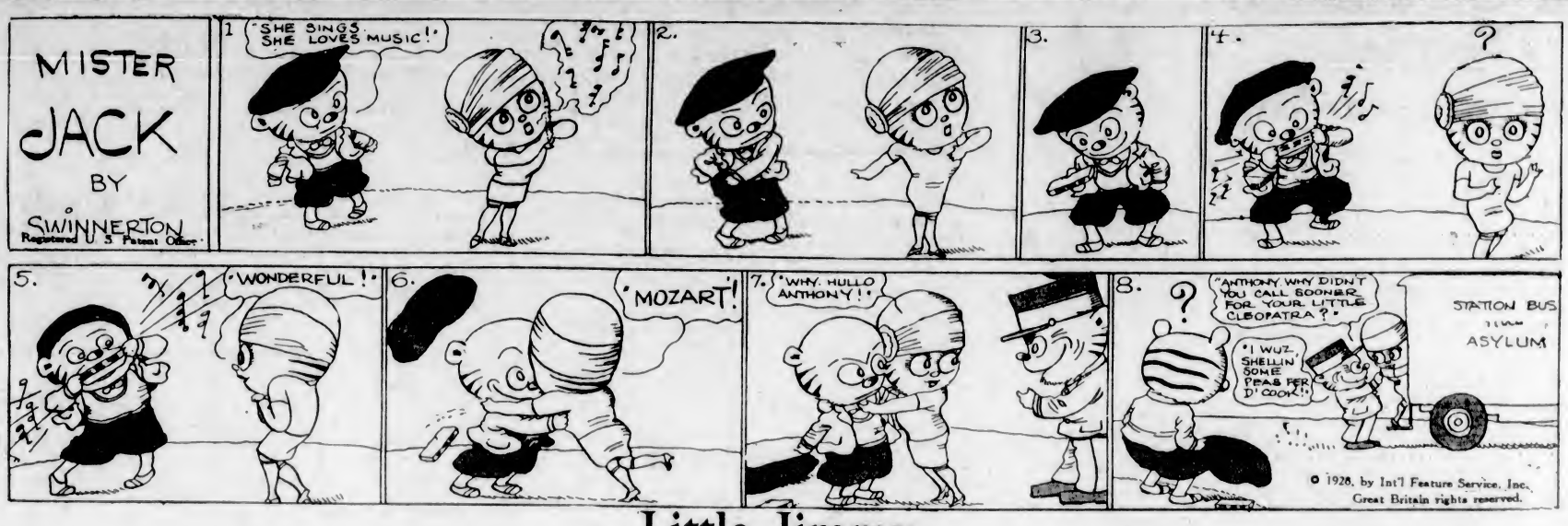

Little Jimmy

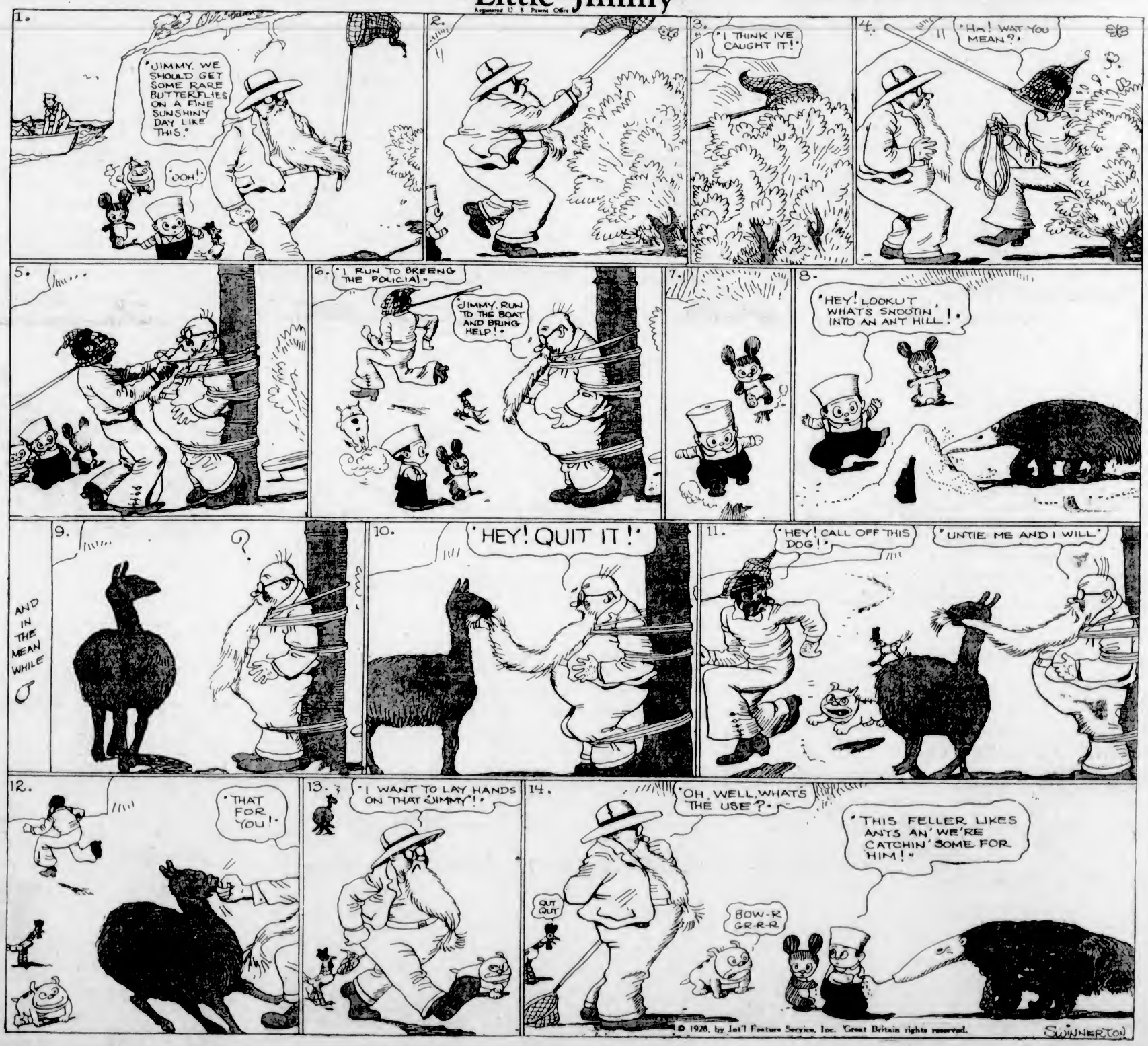

Hon. S. ... policy at ... constituency to-... Mayor Taylor to go in ... stand next week.

Dominion, Imperial and Foreign—Amundsen to go to aid of crew of Italia.

Beam wireless to Australia now in operation.

...tions of ... crew ... and that South Africa's participation would not interfere with her other international obligations.

...HE WAR GUILT

A short review of the late ... W. H. Wilson, which sheds a new ... German plea for revision of the Ve...

Offering Many Exceptional Savings for Today

Out-Size Wash Dresses

EXCEPTIONAL VALUES TODAY

A Variety of Flowered Broadcloth Dresses, with short sleeves and V neck, trimmed with belts and pearl buttons. Shades are peach, mauve, navy and black. Sizes 44, 46 and 48. Each **$3.75**

Long-Sleeve Dresses of printed foulard and spotted voile, straightline styles trimmed with buttons, belts, buckles and shirring in front. Shades are pink, green, mauve, navy and black. Sizes 40 to 48.......................... **$5.95**

Dresses of Figured Crasheen, made in long lines and having V necks with vestees in contrasting colors, pleated front, belted, and finished with buttons, buckles and turn-back cuffs. Sizes 40 to 44:....................... **$7.90**

—Mantle Dept., 1st Floor

CONTINUING OUR SPECIAL OFFERING OF

Figured Rayon and Flat Crepe Dresses, Today for $6.90

Dresses of unusual attractiveness and worth, made from high-grade figured rayon and flat crepe. Many smart effects are shown, such as capes, kick pleats, belts and sleeveless modes. There are figured top, two-piece styles with plaid skirt, long sleeves and scarf finish. Sizes 14 to 40. Each **$6.90**

—Mantle Dept., 1st Floor

SLEEVELESS CARDIGANS AND PULL-OVERS

All-Wool Cardigans in sleeveless style, and shown in two-tone effects and check designs.
Also All-Wool Sleeveless Pull-Overs in white or jade. Made with V necks and two pockets at the base.
Priced at, each **$4.50 and $4.95**

—Mantle Dept., 1st Floor

SUMMER MILLINERY

$3.95 and $4.95

Summer Felts, in white, Copenhagen, champagne, orchid, green and lemon. Very new styles and in a great variety from which to choose. Each **$4.95**

Six dozen Trimmed Summer Hats offered at a special price of $3.95. These include Hats for matron and miss, in silk, mohair and various fancy weaves of lightweight straws, etc. Floral trims and ready-to-wears. Values to $7.95, for **$3.95**

—Millinery, 1st Floor

MILLINERY ON THE BARGAIN HIGHWAY

Another fresh consignment of misses' very smart hats has just arrived. In gay colors and smart shapes. Hats worth $5.95, selling for, each **$1.95**

Hats for berry picking or beach wear. Good large brims and large or small fitting crowns as desired. Each.. **49¢, 59¢, 79¢**

—Millinery, Lower Main Floor

CHILDREN'S ALL-WOOL SUITS

A Suit, $2.95

Children's Two-Piece Suits, consisting of pants and pull-over jersey, with turn collar and fastened with three pearl buttons, pants with elastic at waist. For 2 to 5 years. Each **$2.95**

—Children's Wear, 1st Floor

CORSETS WITH ABDOMINAL BELTS

For the Full Figure, Each **$3.75**

Back-Laced Corsets of strong pink coutil, with an extra well shaped inside abdominal belt of elastic and coutil, hooked in front with heavy hooks and eyes. The corset has an elastic top and elastic insets in the skirt, graduated front clasp, six hose supporters, and is well boned. Priced at, each........ **$3.75**

—Corsets, 1st Floor

Women's Rayon Slips and Gowns

On Sale Today

Rayon Slips in attractive shades. Regular each, $1.95, for **98¢**
Women's Rayon Gowns, in shades coral, sky, maize, pink, etc. Regular $1.95, for **$1.49**

—Whitewear, 1st Floor

Women's Rayon Vests and Bloomers

Regular Each, 95c, A Garment **49c**

Vests with Bloomers to match, in popular shades. On sale, a garment .... **49¢**

—Knitwear, 1st Floor

Rayon Nightgowns and Pajamas

Rayon Nightgowns in plain tailored styles with square necks and no sleeves. In blue, pink, peach, Nile and canary. Each........ **$1.59**

Plain Tailored Rayon Pajamas, trimmed with black and shown in orchid, peach, Nile and blue. Suit, **$2.95**

Pajamas of rayon silk, with coat and trousers trimmed with lace. Shades are peach, Nile, coral and mauve. A suit, **$4.95** and........ **$3.95**

—Whitewear, 1st Floor

Children's Khaki Rompers, 85c Each

Children's Khaki Rompers, with pants that button all around on to the waist. Made with sailor collar, short sleeves and red braid trimming; the pants with elastic at the knee. Sizes 2 to 5 years. A suit........ **85¢**

—Babywear, 1st Floor

Women's Chamoisette Gloves

75c and $1.00 Pair

Women's Novelty Chamoisette Gloves with handsomely embroidered turn-back cuffs. A perfect fitting washable glove, direct from Europe. In nude, sand, apricot, biscuit, grey, monkey-skin and sandon. Pair, **75¢**

Women's Chamoisette Gloves of Perrin or Kayser make, in double fabric which will give excellent wear. Shown with flare or turn-back cuffs embroidered in contrasting color with points to match. In all popular shades. A pair, **$1.00**

—Gloves, Main Floor

Waterproof Cretonne Aprons, $1.25 Each

Very attractive are these Waterproof Aprons, covered with light ground art cretonne and made in England. Very durable and useful. Each **$1.25**

—Main Floor

SWISS EMBROIDERY AND INSERTION

At Special Prices—Sold in 10-Yard Lengths

10-Yard Lengths. Regular $1.50 a length, for **20¢**
10-Yard Lengths. Regular $2.50 a length, for **50¢**
10-Yard Lengths. Regular $5.00 a length, for **$1.00**
Also regular $1.00 and $1.25 a yard for, a yard, **25¢**

—Laces, Main Floor

Children's Silk and Lisle Socks

Regular 59c Pair, for *29c*

Children's Silk and Lisle Three-Quarter Socks, with neat turn-over tops of self or contrasting color. Good fitting socks that will wear well. Shown in nude, chamois, Airedale, shell, stone, brown, black and white. Sizes 6 to 9½. A pair .... **29¢**

—Children's Hosiery, Lower Main Floor

Genuine Leather Handbags

$3.50 Each

Real Leather Handbags, in pouch or underarm shapes, in a great variety of fancy leathers and colors to harmonize with the coat or suit. Beautifully lined with good wearing moire, and fitted with change purse and mirror. Each........ **$3.50**

—Bags, Main Floor

FLEET-FOOT SHOES

With the Genuine Crepe Rubber Soles

OUTWEAR THEM ALL

Men's Tennis Oxfords, in white or tan. A pair........ **$1.45**
Women's Tennis Oxfords, in white, tan or black. A pair.. **$1.35**
Women's Tennis Oxfords, in white canvas with blue or red trimming. A pair **$1.95**
Women's Strap Outing Shoes, in white or tan. A pair........ **$1.35**
Children's Sandals or Strap Running Shoes, in white and tan. A pair .... **95¢**
Boys' Tan Running Shoes—Boots, a pair........ **$1.45** and **$1.35**
Oxfords, a pair........ **$1.35** and **$1.25**
Boys' Sport Boots, with straps and ventilating eyelets. In white or tan. A pair .... **$1.95** and **$1.45**

All Fleet-Foot Shoes have crepe rubber soles for better wear.

Fleet-Foot All-Rubber Bathing Sandals

Men's Bathing Sandals, in black only. A pair........ **$1.00**
Women's Bathing Sandals in all colors. A pair........ **$1.00**
Children's Bathing Sandals in all colors. A pair .... **75¢**

—Shoe Depts., 1st, Main and Lower Main Floors

BARGAIN HIGHWAY SPECIALS

Black Satin Cushion Covers with stencilled designs in colors. Each **$1.75**

Cushion Covers of velvet, attractively stencilled in contrasting shades. Shown in shades of orange, tan or green. Each... **$1.50**

Cushion Covers of heavy natural colored crash, with stencilled designs in harmonizing shades. Each........ **98¢**

Grass Cushion Covers, so useful for porch or picnic in Summer. May be used double or single. Each........ **75¢**

Remnants of table oilcloth in floral and conventional designs in bright colorings.
Size 45 x 36 inches .... **45¢**
Size 45 x 54 inches .... **68¢**
Size 45 x 72 inches .... **90¢**

Knit or Woven Silk Scarves, in plain color or stripe effects. At, each .... **59¢**

—Lower Main Floor

FANCY POTTERY AND GLASSWARE

Values to $3.00 for 98c

A great selection of fancy pottery. Shown in many shapes and for various uses. Vases, bowls, etc. Worth your attention. All displayed on a special table, and great values at, each........ **98¢**

—Chinaware, Lower Main Floor

MEN'S SUITS

OF SUPERIOR GRADE PURE WOOL TWEEDS AND WORSTEDS

$27.50

Suits in styles suitable for conservative dressers or the smart dressing young man. They are tailored from fine pure wool tweeds and worsteds from British mills. Double or single-breasted to suit your taste and shades to please all. Exceptional values for........ **$27.50**

Also Spencer's Super Serges

In Fine Indigo Blue. Each **$35.00**

Suits superior in every way, and a high standard of quality. The serge is of fine English wool, the tailoring expressive of perfection, while every suit is guaranteed to fit. Coats are silk lined. This is an opportunity to add a navy blue suit to your wardrobe at a low price. Each **$35.00**

— Men's Clothing, Main Floor

FINE SILKS

ON SALE TODAY

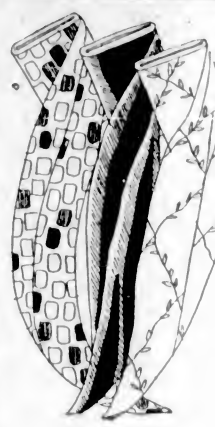

33-Inch Coating Pongee of heavy texture, and makes up well in coats. A yard **$1.00**

36-Inch Baronette Satin of lustrous finish. Shades are rose beige, red, white, beige, almond and beaver. Regular a yard, $1.98, for **75c**

40-Inch Figured Georgette, in a texture suitable for dresses, lamp shades or fancywork. Twenty shades to select from. Reg. a yard, $1.59, for **98c**

36-Inch Black Figured Satin in a wonderful quality. Ideal for coats. Regular a yard, $3.50, for, yard **$1.98**

36-Inch Figured Silks, in a selection of colors and patterns. Regular a yard, $2.98, for **98c**

36-Inch Figured Marquisette in novelty designs and colors; clear weave silk in light or dark grounds. Makes very dainty dresses. A yard, **$1.45**

—Silks, Main Floor

Novelty Handkerchiefs, 25c Each

Women's Novelty Handkerchiefs in a variety of dainty colors and with embroidered floral and butterfly designs. Each .... **25¢**

Women's Pure Irish Linen Handkerchiefs, with attractive embroidered corner designs. Each .... **25¢**

—Main Floor

Fathers' Day HINTS

Sunday, June 17

Men's English-Made Silk Ties in new patterns, colors and designs; also club stripes. Each **$1.00**

Men's Silk Ties, choice patterns and colors. Price, 2 for **$1.35**

Natural Pongee Silk Handkerchiefs, with hemstitched borders. Regular 50c. Selling at........ **35¢**
Or 3 for........ **$1.00**

Silk Web Garters in fancy patterns. A pair........ **50¢**
and .... **75¢**

Men's Silk and Mercerized Lisle Socks, Circle Bar brand; shown in fancy checks and stripes; reinforced heel and toe. Regular $1.00, for........ **65¢**
Or 2 pairs for **$1.25**

Pure Wool Llama Socks; black and colors. Regular $1.00, for .... **85¢**
2 pairs for **$1.65**

Men's Furnishings, Main Floor

Copyright Novels 50c Each

These novels are bought from the publishers at much reduced prices in order to make room for their new publications. They include many good stories by new and well-known authors. At, each .... **50¢**

—Books, Lower Main Floor

500 Pairs of

Women's Thread Silk Hose

Reg. $1.95 Pair, for $1.39 Pair

Women's Full-Fashioned Thread Silk Hose, silk to the garter hem, perfect fitting and well reinforced at the wearing parts. Shown in rose nude, champagne, beige, rifle, tawny, nude, shell grey, mirage, misty morn, sundust and grey. Regular $1.95 pair, for **$1.39**

280 Pairs Only

Women's Thread Silk Hose

Reg. $2.50 Pair, for $1.69

Women's Full-Fashioned Hose in service-weight silk to the garter hem, perfect fitting and well reinforced. Shown in the latest colors, including plaza grey, evenglow, nude, shell grey, mirage, flesh, atmosphere and beige grey. Regular $2.50, for, pair **$1.69**

—Hosiery, Main Floor

CLUNY LACE BEDSPREADS RUNNERS AND SQUARES

At Attractive Prices

Just received, English Cluny Lace Bedspreads, Runners and Squares in cream colored lace in very effective designs. Specially priced as follows:

Bedspreads, 72 x 90, that look very handsome over a colored lining. Each **$10.95**
Squares and Runners to match.
35 x 35-Inch Squares, each **$3.95**
49 x 49-inch Squares, each **$5.95**
14 x 49-Inch Runners **$1.59**
7-Inch Doilies, a dozen **$1.50**

—Staples, Main Floor

NEEDLEWORK

Priced, to Clear, Much Below Cost

Sets and single pieces stamped for embroidery, and all suitable for gifts. The assortment includes aprons, smocks, luncheon sets, towels, buffet sets, bridge sets, infants' dresses, card table covers, boudoir pillows and bedspreads. All much below cost.

—Needlework, 1st Floor

COMPLETE BED SPECIAL

Simmons Walnut Finish 2-Inch Continuous Tube Bed, with raised panel centre and heavy fillers. Complete with cable spring and an all white felt mattress. Regular $36.00 for........ **$31.00**

Simmons Walnut Finish Bed, with wide centre panel and two cane side panels, fitted with spiral spring with ninety-nine coils and extra special white felt mattress. In 4-6 and 3-3 sizes only. Regular $37.00 for **$34.75**

Simmons All-Steel Angle Iron Cots, with metal fabric springs. Size 2-6. Each **$5.00**

—Furniture, 2nd Floor

SUMMER FURNISHINGS

New Hammock Couches in great variety, priced complete, with stand and canopy, from .... **$27.50** to **$59.75**

Hammock Couches, for veranda use, complete with link fabric spring; comfortable mattress-cushion. Extra long chains for veranda. Priced from **$14.75**

Dainty printed Cretonnes in sunfast shades. Charming draperies. A yard **$1.25**

Sunfast Casement Cloth, 50 inches wide, in a line of popular colors. A yard .... **98¢**

Sunfast Satin Stripe Rep, 50 inches wide. A heavy casement in a full range of colors. A yard........ **$1.45**

50-Inch Sunfast Reps or Cotton Poplins, in beautiful colorings. A yard .... **$1.65** to **$2.25**

—Drapery, 2nd Floor

SUPER-QUALITY MIRZAPORE RUGS

The first of a new shipment of Mirzapore Rugs at new low prices.
Grey and blue tracery all-over design, 3 ft. x 6 ft. **$18.50**
Royal blue field, cream centre medallion. Size 3 ft. x 6 ft.. **$18.50**
Plain blue field, grey and blue medallion, 4 ft. x 7 ft. **$30.00**
Cream field, old rose and blue tracery. Size 4 ft. x 7 ft., **$30.00**
Wine red field, blue and cream tracery; 5 ft. x 8 ft. **$45.00**
Royal blue field, large cream border; 6 ft. x 9 ft........ **$60.00**
Cream tracery, with open field in blue; 8 ft. x 10 ft........ **$85.00**
Cream field, with large scrawl design; 9 ft. x 12 ft. **$125.00**
Real Belouch Prayer Mat, 3 ft. 2 in. x 3 ft. 4 in. **$17.50**
Numdahs, in plain and colored; large assortment from .... **$6.50** to **$13.00**

—Oriental Rugs, 2nd Floor

GINGHAM HOUSE DRESSES, 89c EACH

House Dresses of fine grade ginghams in several neat styles. Shown in a good range of colors in check and stripe effects, and trimmed in contrasting shades. Special at, each .... **89¢**

—Whitewear, 1st Floor

DAVID SPENCER LIMITED

Store Hours: 9 A.M. to 6 P.M.; Wednesday, 1 P.M.; Saturday ... will hold ... selection

SUIT AND COAT FLOWERS

Values to $1.50, for 39c

...nstantly receiving new shipments of Flowers ... other fine fabrics. These ...

All Conservatives on the voters... wards are cordially invited.

...ed someth... police and dis... he was dead. Coroner W. J. Jones said Bryan died of heart disease while standing, remaining in that position due to lack of reflex action of the nerves.